ANUARY 19, 1922.—[PART

ger's
1881

ary Sale
gs!
294.50
nos just received—Colonial
actured by a firm of 40
490.00
could not be duplicated for
ual way. Act at once, for
os 695.00
oms, apartments or bunga-
orkmanship—quite at home
d 187.50 and up
rdman, Weber, Knabe,
hers.
Floor)
PIANOS
thin Reason."

DOES LAUN
WORK AN
HOUSEWORK
Surprised to Fin
self Feeling So

Taunton, Mass.—"I su
pains in my back and leg
with
bles that
sometim
that my
dered me
in bed a
every
didn't
good, o
after t
a friend
Lydia
ham's
ble C
about the same trouble
thought I would try it
that I can work in the
through the time and do
work, too. Last month I
prised at myself to be up
and feeling so good while
to feel completely lifeless
told some of the girls wh
me and have such trouble
Lydia E. Pinkham's Vege
pound, and I tell them h
helped me. You can use my
nial for the good of others."
BLANCHE SILVIA, 59 Grant
ton, Mass.
It's the earnestness—one
ing another of the value of
Pinkham's Vegetable Com

Itching inflam
skins quickly
respond to
RESINO
Soothing and Heal
No matter how se
or deep seated
skin trouble may
Resinol rarely
to give prompt
lasting re
Resinol S
for the to
and bath
to keep
skin fit

REMEMBER THIS
Sick Stomac
Heada
For quick relief, get a Pleasant
Orangeine Powder at any dr
They stop any kind of headach
stomach from any cause and
Full formula inclosed in every
one day in
of action;

BENEDICT'S CONDITION BULLETINED AS SERIOUS

LATEST MORNING EDITION

The Times LOS ANGELES Times

"Tell us, tell us, and we will tell you and us."

GREATER SOUTHERN CALIFORNIA STRAIGHT AHEAD

DAY MORNING. VOL. XLI. JANUARY 20, 1922.

Liberty Under Law—Equal Rights—True Industrial Freedom.

KILLS BANDIT WHO SHOT HUSBAND!

Orchards Heated as Temperature Falls

REPORT 22 DEG. IN POMONA, REDLANDS; CITRUS MEN BUSY

Reports collected by The Times from the citrus centers at 6 a.m. indicated that in some districts the temperature was slightly higher than at midnight, while at other places it was believed that it was somewhat colder. At Pomona, which had registered 21 deg. about midnight, the thermometers showed from 22 to 24 deg. in different orchards.

Thermometer readings made at the Orangedale Packing-house on Nevada avenue in Redlands showed a temperature of 22 deg., a rise of four degrees since 1:30 a.m., when the mercury was 18 degs. At 11 o'clock last night the thermometer registered 31 deg., dropping to 22 deg. by 11:30 p.m., and holding till the low mark was reached at 1:30 a.m. The mercury then rose to the 3:30 a.m. report.

San Dimas reported the thermometer registering 25 deg., having fallen about two degrees since midnight. There was no frost damage and some moisture, which gave hope that a serious damage would be avoided.

At Riverside the temperature was 34 deg., at San Bernardino 34, Rialto, 25 to 32, with much moisture and a brisk wind. Glendora reported 32 deg. and Whittier, 24.

Southern California experienced a wide variety of weather yesterday. There was a fog at Porterville during the early morning and a miniature snowstorm at Santa Ana. While only a few snowflakes fell in the vicinity of Santa Ana for more than an hour, Long Beach was out en masse, running competitive races with Santa Ana with a little snowstorm of her own. This storm was of short duration. Rain threatened to drench Pasadena and other foothill cities, but failed to materialize.

Reports received before noon yesterday from Riverside had a sprinkle of rain early yesterday morning, and passengers arriving there from the Imperial Valley stated that they had passed through a heavy snowstorm on the high mountains on the highway.

The weather bureau's forecast for today is that the weather will be generally clear, with freezing temperatures in the interior regions this morning, and moderate winds.

CITRUS REPORTS.

Reports from the citrus belt expressed the belief last night probably the coldest weather they have felt this season, according to late reports from Redlands, Rialto, Pomona, Riverside, San Dimas and other points. Following are some of the reports bulletined into bulletins:

At 9:15 p.m., sky clear, wind calm, temperature dropping rapidly, 4 deg. in an hour. Low mark expected before morning. Ranchers were preparing to fight the heaters. Naval orange crop not over 15 per cent picked.

Ranchers began firing their orchards at 9 p.m., when temperature at Pomona showed 34 deg. No rain during the early part of the winter.

At 9:30 p.m., sky clear at 10 p.m. Ranchers making liberal use of oil smudges to protect fruit. Temperature in some spots ran as low as 24 deg. Many fruit growers expected that daybreak might see the mercury at 20 deg. or lower.

At 11 p.m., sky clear, temperature 30 deg. all over Pomona. All orchardists firing their orchards. Coldest time about midnight.

SAN DIMAS REPORTS.

At 10 p.m., sky clear and wind calm. Reports from F. S. Ellison, in charge of the Department of Agriculture here, anticipated a drop of at least 24 deg. before morning, and thought it would stay two hours, in order to do damage to fruit in exposed places. Not as much can be expected, he said.

At 10:30 p.m.: Citrus growers declared the temperature seemed the coldest since 1913. At 9 o'clock it registered 34 deg. Many growers think advanced fruit on the crop will endure 26 degrees for three hours. Firing began

(Continued on Second Page.)

At 11 p.m., temperature at 28 deg. above zero, and registered in a few minutes. General call for all night orchard heating crews out. The Up-

JAPAN GIVES UP CABLES.

Makes Surrender in Shantung.

Expect Secret Treaties of Powers With China Will be Made Public.

Scrap Lansing-Ishii Pact and Return to the Open-Door Policy of John Hay.

[BY A. P. NIGHT WIRE.]

WASHINGTON, Jan. 19.—Japan's right to the former German cables in the Kia-Chow leasehold, the Chefoo-Tsingtao and the Tsingtao-Shanghai lines were renounced by the Japanese delegates to the Washington conference late today at a meeting with the Chinese delegates on the question of Shantung.

A third cable, which runs from Tsingtao to Sesebo, Japan, and was constructed by Japan after her occupation of the former German leasehold, will be operated by a Chinese and Japanese joint commission subject to terms under existing contracts to which China is a party.

The Japanese delegates also agreed to hand over to Chinese control, subject to fair compensation, two wireless stations in the leasehold, one at Tsinanfum and another at Tsingtao, at the moment the Japanese troops are withdrawn from these points.

There will be no meeting on the Shantung question tomorrow, on account of conflicting meetings of the subcommittee which is engaged in drafting the five-power naval treaty and the subcommittee engaged in drafting the nine-power Far Eastern treaty. The Chinese and Japanese will resume their conversations on Saturday, when they will discuss salt mines.

TO PUBLISH TREATIES.

Two resolutions to aid development of Chinese railways and a proposal to turn the light of publicity on all international commitments affecting China's interests were approved by the arms delegates today at the same time that their experts were bringing the naval treaty one step nearer completion.

The railroad resolutions adopted in the Far Eastern committee, pledge the powers and China against discriminatory practices on the Chinese roads, and express a sentiment favoring ultimate unification of these roads under Chinese control.

Adoption of a formal resolution embodying the treaty publicity proposal was forecast at tomorrow's committee session, all the interested powers giving assent in principle when the project was suggested today by the American delegation.

During the day, drafting experts

(Continued on Second Page.)

POPE'S TEMPERATURE HIGH: SYMPTOMS OF PNEUMONIA.

No Assurance That Pontiff's Illness Has Been Checked; Hope to Stop Spread of Disease.

[BY CABLE AND ASSOCIATED PRESS.]

ROME, Jan. 20.—The condition of Pope Benedict this morning was described as serious. The inflammation which had been confined to the bronchial tubes had extended to the right lung.

LONDON, Jan. 19.—A Central News dispatch from Rome says that according to the Tribuna the Pope's temperature was higher than during the day and that symptoms of pneumonia had developed.

TEMPERATURE HIGHER.

[BY CABLE AND ASSOCIATED PRESS.]

ROME, Jan. 19.—The physicians attending Pope Benedict, Drs. Battaistini and Bignini, after their evening visit described the bronchial affliction from which the Pope is suffering as taking the usual course. The temperature was slightly more than 100, a little higher than in the morning.

The Vatican appears to feel that the Pope's illness is not grave. Dr. Marchiafava, noted medical authority, has consulted with the other physicians.

Monsignor Migone celebrated mass this morning in an apartment adjoining the Pope's bedroom. The door to the sick room remained open so that the pontiff might hear. Many diplomats visited the Vatican today, seeking news. All of them were received in the antechamber, none being permitted to disturb the patient.

ATTACK NOT CHECKED.

It is said that the Pope contracted his present illness last Thursday after he had celebrated mass in Matilde chapel in the presence of the college of propaganda. He received visitors and attended to his usual pontifical duties until Tuesday. He has suffered from coughing spells, due to irritation of the bronchi, and has shown considerable restlessness.

Notwithstanding the optimism, there is no assurance that the attack has been checked. All that could be said at the Vatican was that the physicians hoped to prevent the spread of the disease and avoid complications.

MAILED FIST IS POLICY.

Confidence Vote for Poincare.

[BY CABLE AND ASSOCIATED PRESS.]

PARIS, Jan. 19.—Raymond Poincare, president of the republic during the war and now Premier of France, with the French Chamber practically unanimous behind him, served notice on Germany today that so long as he held office Germany must fulfill the obligations she entered upon at Versailles and may expect no leniency.

"The Versailles Treaty binds us to our allies," he said, "but it binds Germany to us all. It must be carried out."

These were his final words before leaving the tribune after replying to various interpellations.

GREAT OVATION.

Never since the Germans threatened Chateau Thierry, when Clemenceau appeared before the Chamber of Deputies to tell France that the war was not yet lost, has a French Premier received such an ovation as greeted M. Poincare today when he presented before the Deputies the ministerial declaration. He pleaded for national union and, except for the Socialists and Communists, the French Parliament was as solid behind its government this evening as when the Germans crossed the frontier in 1914.

Alert and active, M. Poincare instilled into the Chamber the spirit which has been lacking since Clemenceau's departure. Germany must honor her signature at Versailles, declared the Premier, not only with respect to reparations, which was a matter of "life or death to France," but also disarmament and the punishment of the war criminals.

The Premier openly declared that should Germany fail to carry out either of the two latter understandings it would be considered a violation of the Versailles Treaty, giving France complete freedom of action. He advocated the virtual elimination of the Supreme Council,

(Continued on Second Page.)

MYSTERY SURROUNDING HOLD-UP AND SHOOTING AFTER DANCING PARTY

Senora Maxima Sierra danced "La Jota" with a young Spaniard, a casual acquaintance, at a gathering of Spanish people last night in a boarding-house on Aliso street. An hour later she and her husband were held up as they arrived at their home, 145 West Avenue 34. Her husband, Amalio Sierra, was shot down and probably fatally wounded, and she fired the pistol she was carrying from the automobile. She killed one of the hold-up men, identified by papers and deeds in his pockets as Joaquin Visus of 642 Crocker street.

Papers also indicated he was a salesman for a M. Howe of 1032 Fourth street, San Diego. Senora Sierra raised the handkerchief that covered his face and she declares she saw it was the man with whom she had danced.

Such was the puzzling and at once romantic affair that early today occupied the police. Amalio Sierra had been with his wife at the little gathering in Aliso street. He carried $1100 he had taken from a bank yesterday afternoon, having been prevented from depositing it in another bank. He cannot remember of having shown the package of bills to anyone or of having mentioned that he carried such a sum. The companion of the dead man fled, and thus Senora Sierra saved her husband's wealth, all they have in the world. But he may die. He was three times wounded, once through the lung.

KNOWS FIRST NAME.

"I do not know who the dead man was except that his first name was Joaquin," Senora Sierra said at the Receiving Hospital while her husband was being attended by the surgeon. "He was a man of not 30, and Spanish as were all of us at the party. We went home in our little car, and while we were walking to the back of the lot where our house sets two men with flashlights appeared. I saw one of them carried a pistol, and I screamed. My husband saw it and he yelled, and then they fired at him and shot him down. We keep an automatic pistol in the pocket of the automobile when we are out late at night, and I was carrying this in my coat pocket to the house. I jerked off my glove and got the pistol out and fired at the man that had shot down my Amalio. But he came forward toward me although I fired at him, and I stepped back and fired again and again and again and again. He fell, and I ran into the street to arouse the neighbors. When we went back they struck a light and when the handkerchief was taken from the dead man's face I saw it was Joaquin. How? Why? I do not know anything."

Sierra came to Los Angeles ten years ago from Spain. But for several years he was in business in Yuma, Ariz., where he married and with his wife returned here. He has been unoccupied recently. His wife says he has no enemies that she knows of, but a short time ago was warned in a mysterious fashion of an unknown enemy.

WOMAN SERIOUSLY HURT.

A woman identified as Mrs. Mae Mayhew of 1212 East Sixty-second street, was perhaps fatally injured, and a man who gave his name as Ray Simmons, aged 26 years, of 1461 Orchard avenue, was painfully hurt when the automobile in which they were riding crashed into a telephone pole near the intersection of Maple and Woodlawn avenues late last night. Both were taken to the Receiving Hospital. The woman suffered a skull fracture and severe lacerations. Simmons stated, according to Detective Gruey, that he and the woman, who he said was his wife, were returning from a party at a friend's house. He declared that he was unable to make the turn from Maple avenue into Woodlawn avenue at the speed the car was traveling.

Detectives found a revolver with one shell exploded in the pocket of Simmons' coat. According to the detectives the shell had been recently exploded. When taken to the Receiving Hospital Simomns wore only an outside coat, a mackinaw, and a pair of trousers over his undergarments. A further investigation of the accident to ascertain the presence of the revolver is being made by the police.

LATEST NEWS

BOISE WEATHER BELOW RECORD MARK.

BOISE, Jan. 19.—Boise and Southern Idaho are still in the grip of severe weather. The official Weather Bureau report today recorded a temperature of 10 deg. below at 8 o'clock this morning. This is the lowest point reached since Jan. 11, 1906, when the mercury hit the 12 deg. below mark. Only on one other occasion in the past forty-five years has the thermometer registered a minimum as low as today. That was Jan. 16, 1888, when it was 28 deg. below. Nearly all other sections in Boise Valley and in Southern Idaho report lower temperatures than that recorded here today.

MOTION-PICTURE FILMS ARE STOLEN.

SAN FRANCISCO, Jan. 19.—Motion-picture films said to be valued at $20,000 were stolen from the All-Star Feature Company on Turk street, Wednesday night, according to reports made to the police today. This is the third burglary of a similar nature here in two weeks.

ESPEE CHIEF GETS CITY BERTH.

SAN FRANCISCO, Jan. 19.—William Sproule, president of the Southern Pacific Company, tonight was appointed a member of the San Francisco Park Commission by Mayor James Rolph, Jr.

SIX MANILA DEAD FROM CHOLERA.

MANILA, Jan. 19.—Six deaths from cholera have occurred here in the last twenty-four hours. Three new cases were reported.

ASKS HALF MILLION TO RELIEVE MINERS.

[BY A. P. NIGHT WIRE.]

WASHINGTON, Jan. 19.—An appropriation of $500,000 for the relief of unemployed coal miners and their families in Kentucky, West Virginia, Alabama, Ohio and Pennsylvania is proposed in a bill introduced today by Representative Thomas, Democrat, Kentucky.

COAL STRIKE IS LIKELY.

Nation Warned by Hoover.

Unions to Face Fight for Life if They Walk Out, is General View.

Operators Refuse to Make New Agreement on Old Scale of Wages.

BY ARTHUR SEARS HENNING.

[EXCLUSIVE DISPATCH.]

WASHINGTON, Jan. 19.—"A strike in the bituminous coal fields beginning March 31 appears to be inevitable," said Secretary of Commerce Hoover today.

The administration, after conferences with representative operators and leaders of the mine workers, perceives no feasible means of averting the threatened strike if the union persists in demanding a renewal of the present wage terms.

As in the case of the bituminous fields, the contracts of the anthracite workers expire on March 31 and a strike of the hard coal miners also is a possibility. Increased wages are being demanded by some of the organizations in the anthracite fields.

DEATH STRUGGLE.

If the United Mine Workers strike they will be plunged into a life and death struggle for the preservation of their union. The operators of unionized mines positively assert they will not renew the present wage contracts, and that they cannot continue to operate except on the basis of a lower wage scale. They will endeavor to operate with nonunion workers, however, if the strike materializes.

Many operators of union mines assert that if the union rejects a decrease in wages, they will deunionize their mines and close down if they find it impossible to operate on a nonunion basis. They say that the union mines cannot continue to compete with nonunion, and will be compelled to close, in any event, unless wages are reduced.

According to the operators about 30 per cent of the bituminous mines are nonunion. Wages are lower in the nonunion mines and employment is steadier. The nonunion undersells the union product, and hundreds of union mines already have been closed as a result of this competition, it is asserted.

BUSINESS PREPARED.

Reports to the Department of Commerce indicate that business generally is preparing for a protracted mine strike. Stocks of coal are being stored and penalty clauses in business contracts are being made nonenforceable in the event of impairment of transportation or production facilities by a coal strike.

The administration believes, however, that with reserve stocks of coal and 30 or 40 per cent of the mines operating with nonunion workers, there will be no danger of a railroad tie-up, or even of reduced rail facilities for several months after the calling of a strike.

Secretary Hoover's committee of operators and consumers, is continuing its study of the coal problem with a view to recommending a permanent stabilization of the industry. It appears that the industry is from 30 to 40 per cent overdeveloped. As a result, the average employment of mine workers is only 180 days a year. This produces an inferior scale of living for the mine workers, a highly speculative industry for the oper-

(Continued on Second Page.)

Beat Man, Take Five Thousand Dollar Roll

Waylaid and beaten into unconsciousness by three swarthy Mexicans at Ord and New High streets late last night, Jose Rodriquez, aged 47 years, a Mexican working man, was robbed of his entire bank roll, which he said amounted to $5300. He was picked up by Felix Lamar of 237 North Flower street and taken to the Receiving Hospital, where he was treated for a deep laceration of the scalp. Rodriquez told Detective Parsons of the Flying Squadron that as part of his preparations to leave for Mexico today he drew the money from the Bank of Italy yesterday afternoon.

An hour after the hold up Police Officer Jensen arrested Bertolo Duarte, a Mexican, aged 18 years, as one of the three bandits. At the City Jail, where Duarte was booked on suspicion of robbery, Rodriquez identified him as one of the men who held him up, according to the police.

NORTH SHIVERS IN COLD.

Bay City Water Pipes Frozen; Creeks Covered With Ice; Low Temperature Threatens Citrus Groves.

[EXCLUSIVE DISPATCH.]

SAN FRANCISCO, Jan. 19.—This was one of the coldest mornings San Francisco and its vicinity has known within the memory of the oldest resident. Frost gripped everything. Ice formed on the sidewalks as janitors cleaned the windows of the store. Water froze in the pipes.

For the first time of which there is any record, ice fringed the shores of the inner bays and waterways. Spray driven over the decks of ferry boats froze at once into ice.

ICE COVERS CREEKS.

Receding tides left the creeks in the sloughs covered with sheets of ice below which no water was running.

Great flocks of seagulls flew inland to escape the rigors of the freezing northeasterly gale.

A thirty-five-mile gale blew piercing cold through the Golden Gate. Up-river steamers were held back by the force of the gale. The lakes in Golden Gate Park were covered with ice. The ducks and other water fowl clustered wonderingly on the shores and in the cover of the brush near-by.

On Russian Hill and on Telegraph Hill the gale as well as the frost was felt severely. Windows were blown out of several homes and the unhappy inmates were half frozen. Clothes lines were stripped.

Oakland had the chilliest morning ever known. On South Broadway every home was dry as a bone—waterless. All the pipes were frozen. The fountain on the City Hall plaza overflowed, as well as becoming frozen.

The overflow spread on all sides and forced a perfectly smooth and solid sheet of ice over which pedestrians skidded in slippery gyrations.

Neptune Beach and other Alameda beach resorts were hit by the gale and suffered. At San Leandro, the gale was a veritable blizzard of cyclonic force and not only froze but destroyed. Trees were blown down; so were telegraph poles. Windows were blown out and shingles torn away.

In many other parts of Alameda county the blizzard blew with a temperature as low as 20 degrees Fahrenheit.

Chico has the coldest temperature in the State this morning, the thermometer dropping to 15 degrees. Redding, according to an Associated Press dispatch, had the coldest morning since 1856, the thermometer registering 26 degrees.

Ice covered Turtle Bay, an inlet on the Sacramento River this

(Continued on Second Page.)

NEW SURVEY IN MOUNTAIN LAND DENIED

Interior Official States That Old Decision Covers Present Request.

[EXCLUSIVE DISPATCH.]

WASHINGTON, Jan. 19.—A decision which has just been handed down by First Assistant Secretary of the Interior Finney, denies the petition of William L. Jackson and several others to have a survey made of a strip of land between Townships 10 and 11 North, Range 19 West, S.B.M. surveyed. The land lies in the La Liebre Mountains, just north of the Tejon Rancho, and is not far from the State highway, traversing the mountains from Los Angeles to Bakersfield. The decision calls attention to the fact that these lands were surveyed over thirty years ago and were embraced in the homesteads of John O'Neil and Domitilo Castro.

The decision affirms a previous decision by Asst. Commissioner Wickham of the General Land Office, and the Secretary commits upon Mr. Wickham's decision as follows:

"The commissioner has in his decision so very fully and so convincingly set out at length the history of the surveys of these townships and of this land in particular, and so fully stated the facts and reasons upon which he based his decision, as to obviate the necessity of their being again recited. On the facts and for other reasons stated and given, the decision appealed from must be and is hereby held to be correct, and is, therefore, affirmed."

According to a statement today by Asst. Commissioner Wickham of the General Land Office, his office has just issued patents to George Schneider for 160 acres of land, a few miles east of Palmdale, and also to Frank L. Matthews, Jr., for 160 acres in the Victor Valley, about twelve miles northwest of Victorville.

PREVOST GIRL FORGETS.

Unable to Remember Testimony Given at the Former Trial of Arbuckle.

[BY A. P. NIGHT WIRE.]

SAN FRANCISCO, Jan. 19.—Miss Zey Prevost, show girl, and a leading prosecution witness "does not remember" if she told the truth in the first trial, she testified today in the second trial of a manslaughter charge against Roscoe C. (Fatty) Arbuckle. At the conclusion of her testimony she was ordered to return to court at 10 a.m. tomorrow. No reason was given for the order.

The interruption of the trial by the intense cold weather which is sweeping the State, and which reached into the courtroom, and the sudden withdrawal of Miss Prevost from the stand when her alleged inability to remember certain evidence was characterized as "hostile" by the prosecution, were outstanding features today. Overcoats were brought to the jurors, but half an hour later a recess was taken when the alleged "hostile" attitude of Miss Prevost was developed further and when the court reporters complained that their fingers were so stiff with cold that they could not take their notes with the necessary speed.

RETURNED LATER.

Miss Prevost returned to the stand later. She was asked if Miss Virginia Rappe, whose death was made the basis of the charge against Arbuckle, said "he hurt me" after he was alleged to have fatally injured her at a party in the Hotel St. Francis. The witness said she did not hear Miss Rappe make such a statement. She was shown her testimony in the previous trial, in which, according to the prosecution, she said that Miss Rappe exclaimed, "he hurt me." Upon the matter being developed further the witness made the admission that she did not remember if she told the truth in the first trial.

Miss Prevost, who was one of the principal guests at the party, was on the stand most of the day. She charged that the District Attorney took her into custody and threatened her with jail if she did not make a statement to the effect that Miss Rappe exclaimed "he killed me." Later, she said, she was induced to change the exclamation, against her will, to "he hurt me." She was not taken into custody, she said, until after Charles H. Brennan, a defense attorney, met her on the street and

(Continued on Second Page.)

LET LARGE CAR ORDER.

[BY A. P. NIGHT WIRE.]

CHICAGO, Jan. 19.—Contracts for the construction of 127 steel passenger, baggage and dining-cars at a cost of $3,000,000 have been let to the Pullman Company and the Standard Steel Car Company by the Chicago, Burlington and Quincy Railroad, it was announced today.

REALTORS OF CALIFORNIA IN SESSION AT OAKLAND.

Gov. Stephens, Mayor Davie and Other Notables Address Meet; Thousand Are Attending.

[BY A. P. NIGHT WIRE.]

OAKLAND, Jan. 19.—The seventeenth annual convention of the California Real Estate Association opened here today for a three-day session. More than 1000 delegates are attending. They are scheduled to take up matters of special importance to real estate men, landowners and title interests throughout the entire State.

Among those who were to address the gathering early today were Mayor Davie of Oakland and other city and county officials in addresses of welcome; Gov. Stephens, W. S. Clayton of San Jose, president of the California State Bankers' Association; James F. Kelly of Merced, head of the California Land Title Association, and Irving B. Hiett of Toledo, president of the National Association of Real Estate Boards.

GOVERNOR'S ADDRESS.

California's highways were praised by Gov. Stephens in his address. He said that constructive criticism was always welcome, but "blatant blasting" of the highways is unwarranted and harmful.

"The United States Bureau of Good Roads but a few months ago made a thorough investigation of our State highways," he said. "They made some criticism and offered some suggestions, but—all in all—gave California's highways wonderful praise as well as credit for being honestly and economically built. If the Federal government can praise so remarkably, can't you do so? In justice to yourselves and to the State, I urge upon you to do so.

"Our highways are better than those of any other State. They are not perfect, for nothing built by human hands can be, but they are the admiration of not only the traveling public, but they are the wonder of all fair-thinking people, because they have stood so well, the strain of the most phenomenal increase of traffic the world has ever seen.

GROWTH OF AUTOS.

"Ten years ago there were only 40,000 automobiles in California. This past year more than 650,000 licenses were issued by the State Motor Vehicle Department. Ten years ago there were no auto-busses carrying twenty to fifty people, nor were there auto-trucks carrying three to fifteen tons of merchandise or produce. Now there are more heavy trucks traversing our paved highways than there were light automobiles at that time."

The Governor declared that the realty men's license legislation recently enacted has proved its worth, has stabilized the business and elevated the calling to its proper sphere.

He declared that there "is no more honorable or satisfactory calling in the whole business category than that of the real estate man."

"The real estate business is one of building up, not of tearing down," he added. "No grouch can succeed as a realty man. No pessimist can sell property and make a living."

COLONIZING HELP.

Help in colonibing California can be given by the State real estate department, Edwin T. Keiser, State real estate commissioner, declared.

"It is my purpose to make the department of service," Mr. Keiser said. "We have investigated and are continuing to investigate colonization projects. The public will soon learn tha it can secure trustworthy information of any project offered for sale, through the State real estate department or through local realty boards.

"The time is not here yet when it is necessary to locate settlers in the desert upon sand dunes with little or no water, or on low lands saturated with alkali, and with no drainage. We have too much land which should be under cultivation.

"As you ride up and down the State, all you need to do is to keep your eyes open, for every now and then you will pass a place where people cannot make it go. Realtors know the reason better than anyone else. Why not sell the good land, when there is so much of it, instead of the poor stuff?"

HOMES CAMPAIGN.

Another "Own Your Own Home" and "Build Now" campaign is to be started February 15, to meet the demand for new homes, Fred E. Reed, president of the association, declared in his address.

"Approximately 250,000 homes are needed in California to house present and new population," Mr. Reed said. "In every city the building of new homes will tend to solve the unemployment problem."

Mr. Reed recommended the strengthening of the Real Estate License Act, and urged that the surplus from the real estate license fees, which amounted to nearly $45,000 in 1921, be turned back to the benefit of the realty dealers who paid the fees. He suggested using this surplus to establish a fellowship for a course in real estate salesmanship at the University of California, for a publicity campaign in support of the license enforcement in California, and for national advertising to induce new immigration and settlement in California.

Oil Stock Price Raised.

[BY A. P. DAY WIRE.]

NEW YORK, Jan. 19. — The 1922 subscription price of Standard Oil Company of New Jersey stock to employees who wish to take advantage of the company's profit-sharing plan was announced yesterday as $161. The price last year was $155.

CLIP THIS AD!

BRING IT TO THE FAIR TOMORROW AND SECURE

5 LBS. SUGAR FOR 21c

BRING THIS AD WITH YOU!

We are now arranging our advertising contracts for 1922, and in order to ascertain which readers support this store, we are offering this fine White Dry Granulated Sugar at this ridiculously low price—5 pounds for 21c. YOU MUST BRING THIS AD. No Sugar will be sold to anyone without this clipping. Limit 5 pounds. Have exact change ready—2 Dimes and a Penny—No change made.

The FAIR DEPARTMENT STORE

320 S. Broadway LOS ANGELES 320 S. Broadway

CANNOT BUY SEED GRAIN IN AMERICA.

Soviet Wants Relief Body to Make Purchase from Appropriation.

[BY CABLE AND ASSOCIATED PRESS.]

RIGA, Jan. 19.—Seeding time is now such a short distance away that the Russian soviet government is not likely to send a seed purchasing delegation from Moscow to the United States, according to a statement made today by M. Ossinsky, the Russian deputy commissioner of agriculture. He added that several experts attached to the staff of Leonid Krassin in London are ready to go instead of the delegation from Moscow the moment they are granted American passport vises.

In the negotiations with the American Relief Administration, both in Moscow and London, M. Ossinsky said the soviet is endeavoring to persuade the relief administration to spend $7,000,000 or $8,000,000 of the American Congressional appropriation of $40,000,000 for seed grain instead of for food grain, as the $10,000,000 to be spent by the soviet will not provide sufficient seed.

MINE STRIKE PROBABILITY.

(Continued from First Page.)

stor, and unduly high prices for the consumer.

NOTICE SERVED.

The spokesmen of the Pennsylvania operators have given notice that they would not renew the wage negotiations this year, claiming that West Virginia scales, especially nonunion, were the chief competitive factor.

Secretary Hoover some weeks ago induced the operators to meet with President Lewis and submitted a proposition that the entire question be submitted to arbitration.

This the union representatives refused because the constitution of their organization forbade the submission of the question on outside arbitration in advance of direct negotiation with the employers.

This position has remained unchanged, although Mr. Lewis was called to Washington last week for a conference with Secretary Hoover.

"RATES TOO HIGH."

Coal producers sincerely desire that the financial position of the railroads be maintained, but recognize that "inflated rates on coal must come down," J. D. Morrow, vice-president of the National Coal Association, told the Interstate Commerce Commission today in the rate inquiry.

The average ton rate on coal between mines and points of consumption is now $2.37, he said, with the average price of coal $2.13 at the mines.

He said that "wages have already been reduced to the approximate level of 1917 throughout mining fields not controlled by the United Mine Workers of America. In the remaining fields wages must be reduced on April 1, next, although to what extent the National Coal Association cannot attempt to say."

He said reports to his association showed producers lost 2 cents a ton for the seven months between April 1 and October 31, last, with worse conditions prevailing in November and December.

CABLES GIVEN UP BY NIPPON.

(Continued from First Page.)

completed the final text of the five-power naval treaty except for the Pacific fortifications article, and there were indications that an agreement on that subject was nearer. Some delegates want to transfer the article to another treaty, but the suggestion has not taken definite form.

Both of the drafting subcommittees, one dealing with the naval treaty, and one framing the Far Eastern treaty will meet tomorrow to continue their discussions, but no plenary session of the conference to announce conclusion of either convention is expected for several days.

Progress also was made today by the Japanese and Chinese in their separate negotiations over Shantung, agreements being reached for return to China of cable and wireless facilities in Kiao Chow leased territory.

The Far Eastern committee now has reached the final topic on the Chinese section of its agenda and should that be disposed of by adoption of the treaty publicity resolution tomorrow the committee is expected to go on to a discussion of Siberia which is not expected to lead to prolonged debate.

TOUCHES JAP CONTROL.

What may be the effect of the committee's action on the Manchurian line, which is under Japanese control and which the Chinese have charged is being used to promote the interests of the Tokio government, was not touched upon during the committee debate. It was suggested, however, that the practices of the road have been held to be "fair" by Japanese officials in that it was being used as a legitimate means of developing Manchuria industrially.

Dr. Koo, for China, indorsed the suggestion of an exchange of information among the powers and went on to propose that the commitments thus acknowledged should be made public.

Unless treaties and understandings purporting to bind China were made public and thus definitely recorded, Dr. Koo declared, it was difficult for Chinese officials either to satisfy or reject claims based on them. He promised, that China would willingly place before the conference all her treaties and other commitments.

He also expressed a hope that after the treaties all had been laid before the conference, there would be a decision as to the validity of each. On that point, however, there seemed to be some confusion in the minds of the delegates tonight, an American spokesman indicating that the formal resolution probably would provide for submission of the documents to the secretary-general of the conference on or before a fixed date after the conference adjourns.

AGRICULTURE BLOC IN SENATE MOSTLY LAWYERS WHO KEEP FARMERS OUTSIDE SAYS MOSES.

[EXCLUSIVE DISPATCH.]

NEW YORK, Jan. 19.—U. S. Senator George H. Moses (New Hampshire) attacked the farm bloc, active in the Senate, in an address tonight at the annual dinner of the Boot and Shoe Manufacturers' Association in the Hotel Astor, declaring that the bloc acted purely from selfish motives in trying to set up a tariff bill.

"The so-called farm bloc of the Senate, which controls that body," said Senator Moses, "is made up of twenty lawyers, one newspaper editor and a well digger. The only three farmers in the Senate, one from Maine, another from New Hampshire and a third from New York, have never been invited to a meeting of the farm bloc where they set up the ruthless selfish legislation.

"The bloc does not know that a farm exists north of the Mason and Dixon line or east of the Mississippi, and they give no consideration to the truck farmers in that territory. All they know is hogs, corn, wheat and cotton."

MAILED FIST, FRENCH POLICY.

(Continued from First Page.)

with reversion to former diplomatic channels in dealings between nations, with the Supreme Council "called upon from time to time to confirm agreements, rather than to negotiate them."

That part of M. Poincare's declaration dealing with reparations received the almost unanimous approval of the Chamber, while some uneasiness was noticeable when he reached the questions of disarmament and the war criminals. From the Communists there were shouts for the senatorial high court to try him on the charge of being responsible for the war. To these M. Poincare retorted: "The nation, which is the highest court, would acquit me, realizing that I did my duty. But," pointing at the Communists, "I know others who would not escape."

VOTE OF CONFIDENCE.

The Chamber of Deputies this evening gave Premier Poincare and his new government a vote of confidence, 472 to 107. This action followed upon the ministerial declaration presented by M. Poincare in the Chamber and by M. Barthou, Minister of Justice, in the Senate, and after a discussion of the interpellations submitted by Marcel Cachin, the Socialist leader, and others.

In replying to the interpellations, M. Poincare used stronger and more direct language than in the ministerial declaration.

"Germany was not only responsible for the war," he declared, "but for the manner in which it was conducted. Until everything due us has been paid, we cannot afford generosity to the vanquished."

The Socialist and Communist press has directly accused M. Poincare of responsibility for the war and the death of a million and a half Frenchmen.

The Premier took notice of these accusations, saying:

"I have been accused of being responsible for the war; the war broke out in spite of the French government."

Alluding to reparations, he said:

MUST FULFILL TREATY.

"With the strictest economies and the heaviest taxation, we cannot live unless Germany pays us. Every question of internal politics must be subordinated to our foreign policy. We have peace abroad; let us have peace at home.

"I neither defend nor criticise the Versailles Treaty, but I want its integral execution."

Discussing Germany's ability to pay, the Premier said:

"Her corporations return enormous dividends, her factories are in full activity. In a word her economic strength grows every day and if the state itself is in ruins, the nation enriches itself. It was in the name of the German nation that the Versailles Treaty was accepted.

"France, in defending her rights, defends international accords and follows in no way the suggestion of selfishness. France wishes to see Europe and the whole world recovered from the painful unrest from which they suffer, but general economic reorganization depends first upon the restoration of the devastated regions.

"The reparations problem is the key to all others."

The statement refers to the relations between France and the United States in a paragraph reading:

DO NOT NEED AID.

"We do not need aid. We seek to maintain the strongest and most friendly relations with all the peoples who fought on our side for the rights of humanity, and especially with the United States of America, whose co-operation contributed so greatly to the common victory and who has just given at the Washington conference such striking proofs of her noble sentiments."

As to the Turkish question, involving the French treaty with the Turkish Nationalists at Angora, the statement says France expects to reach an understanding with Italy and England in an effort to prevent the resumption of the Graeco-Turkish hostilities and in harmony with the Allies to reap the benefits of Angora accord.

The declaration as to reparations says:

"We ask nothing but observance of the treaties which the Parliament has ratified—treaties bearing, alongside of Germany's signature, the signatures of France and all her allies. We ask nothing but payment of what is due us. Upon that question how can France act?

"The government considers that an essential condition to general economic reorganization is the restoration of the devastated provinces, especially in the two countries which were first attacked by Germany—Belgium and France.

The statement alludes to the League of Nations as follows:

"France will make it a point of honor to continue the most active participation in the League of Nations. The results already obtained enable one to measure the service the world may expect from it."

Of the Genoa economic conference, the Premier's statement says:

"We insist that the conditions of the Cannes protocol be accepted or rejected by the delegates prior to any discussion, so that none of the stipulations of the treaties can be debated, even indirectly. Unless we have precise guarantees on this point we shall be compelled to retain our liberty of action."

OVATION FOR PREMIER.

Premier Poincare was given a hearty ovation when he ascended the tribune by all except the Socialist and Communist groups, numbering sixty-eight. Deputy Marcel Cachin and Alexandre Blanc, were the only ones to interrupt the Premier, M. Cachin shouting the charge that Premier Poincare was responsible for the war. But this charge met with shouts from the other Deputies:

"Go sit in the Reichstag."

The interrupters' shouts were drowned in the applause which followed.

Former Premier Briand resumed his old seat in the chamber and applauded the new Premier along with the others.

Deputy Cachin, who followed Deputies Girod and Barenne, spoke to almost empty benches, there being not more than fifty Deputies of the Extreme Left in their seats. The main body of the chamber went outside during the Communists' speeches. This was interpreted as meaning that there was strong sympathy with the Poincare Cabinet.

M. Cachin accused Premier Poincare of being the embodiment of an imperialist policy which had isolated France from her allies. Only a day or two ago, he said, a resolution introduced by Senator McCormick, directed against France, had passed the American Senate.

GULF STEEL STOCKS ON HIGH FLIGHT

Rumors Send Security Up Many Points and Gains Are Mostly Held.

[BY A. P. NIGHT WIRE.]

NEW YORK, Jan. 19. — Gulf States Steel, a comparative obscure stock which has furnished Wall street and the stock market with a new sensation in the past few days, continued its meteoric career today, making an extreme advance of almost 20 points to 85. It closed 3 points lower on what looked like selling for profits. At its maximum, Gulf States showed a gain of about 35 points from last week's final price.

After the close of the market it was gossiped about on the stock exchange that the short interest in Gulf States was negotiating with holders of the stock for a private settlement on terms considerably above today's highest quotation.

Many rumors have been afloat in connection with the stock's movement. The most popular report, is to the effect that manufacturing interest affiliated with Henry Ford sought to acquire the property in connection with the proposed development of Muscle Shoals.

Another rumor credits the buying to interests which said to have ambitious plans for the development of ore bodies in Alabama and Tennessee, where the Tennessee Coal and Iron Company is the largest subsidary of the United States Steel Corporation.

Gulf State Steel was incorporated in Delaware in November, 1913, as successor of the Southern Iron and Steel Company. It owns blast furnaces and other mills in various parts of Alabama and controls coal properties aggregating 15,000 acres.

PREVOST GIRL IS FORGETFUL.

(Continued from First Page.)

recommended himself as her counsel "if you need me."

COURT DENIES MOTION.

A motion by the prosecution that it be allowed to impeach the testimony of Miss Prevost on the ground that it was "surprising" and showed her a "hostile witness" was denied by the court. The ruling prevented the prosecution from presenting to the jury certain positive evidence offered by Miss Prevost at the last trial which she "did not remember" in her testimony today.

Mrs. Josephine Keza, a chambermaid at the Hotel St. Francis, testified to overhearing a woman cry "no, no, no," and a man answer, "Shut up," while the party was in progress. She listened closely, she said, and heard the cries repeated. She was excused until tomorrow morning at final adjournment.

Visalia Citrus Men Fighting Killing Frost

[BY A. P. NIGHT WIRE.]

VISALIA, Jan. 19.—Citrus men of this country tonight were fighting what is expected to be the heaviest killing frost of the season. Early this evening temperatures hovered around 30 deg. and further depressions were expected.

Judge Albert Stephens, with the consent of the plaintiffs, ended a temporary injunction prohibiting Lindsay-Strathmore irrigation district pumps from operating at this time of year, to enable five second feet of water to be spread over the orchard grounds around Lindsay.

The pumps are to be stopped again early tomorrow.

The plaintiffs who maintained recently that the defendant orchardists are not entitled to water at all expressed a willingness to continue the fight against the frost in this manner if necessary in saving the trees.

USE SMUDGES AS MERCURY DROPS

(Continued from First Page.)

land lemon growers began firing at 9 p.m.

Rialto: In the vicinity of Rialto and Highland there was a light wind blowing at 11 p.m., and growers thought it would break up the cold air and prevent a sharp drop before daybreak.

Santa Barbara: Orange growers reported that weather conditions did not threaten lower temperatures than 30 to 31 deg. which was the record of Wednesday night.

Whittier: Sky clearing at 10 p.m. Temperature 33 deg. and falling steadily. Low temperature expected. Ranchers report few orchard heaters available in proportion to citrus acreage.

HERSEY'S OPINION.

Col. Hersey, meteorologist in charge of the local Weather Bureau, admitted late yesterday that the weather outlook for Southern California last night was decidedly serious. He explained that nothing but clouds and a breeze kept the mercury from dropping down far into the twenties Wednesday night, and he was fearful that a clear sky, together with chilly air during the day, would bring freezing weather last night.

"There is an area of high pressure on the central Pacific Coast, and an area of low pressure over Arizona," he explained, "and if the low pressure should move out the area of high pressure would be apt to move into this district rather abruptly, and nothing could prevent a bad freeze. There is always the possibility, however, that the thing we fear will never happen."

The stiff northwester that prevented the big dreadnaught California from carrying on her gunnery practice at sea Wednesday, continued unabated yesterday. The California and Connecticut, scheduled to go to sea for gunnery practice, remained at anchor, as did all other Navy ships at Los Angeles Harbor.

Storm-warning signals for small craft continued to fly from the Weather Bureau flag staff at the Submarine Base yesterday and but few fishing boats ventured out. No accidents were reported at the harbor up to late yesterday afternoon. Passenger and freight steamers were somewhat late in arriving in port but their schedules were not seriously interfered with, it was said along the water front.

Will Discard Yankee Guns for French Model.

[BY A. P. NIGHT WIRE.]

WASHINGTON, Jan. 19.—Training of Regular Army troops with American modeled seventy-five-millimeter guns will be discontinued, and training with the French seventy-fives will be extended to artillery units of the regular establishment, the National Guard and officers of the organized reserves. Orders already have been issued by the chief of field artillery it was learned today, directing organizations in the Regular Army equipped with the American models to turn them in for the French type replacements.

It is the policy of the field artillery chief to "equip all field artillery brigades stationed in the United States with the French guns. They have been accepted as the standard light gun for the Regular Army and the National Guard, and in time of national emergency would be issued to the organized reserves.

"The American seventy-five-millimeter gun," says an official communication issued by the office of chief of field artillery, "is an experimental split trail gun with which several regiments have heretofore been equipped. The shortage of field artillery troops makes it inadvisable to continue further experimental work with this gun."

In extending the instruction to organized reserve officers, the letter says, a new departure in Army training has been made.

EVERY MORNING IN THE YEAR. Los Angeles Times. The Times Building, First and Broadway.

90c per Month | DELIVERED BY CARRIER

By Mail, in Postal Zones 1 to 4, including California, Arizona, Nevada, Utah, $12.00; Monthly, $1.05. In Zone 5, including Colorado, Idaho, Montana, Oregon, Washington, Yearly, $16.00; Monthly, $1.50. In Zones 6, 7 and 8, United States, Canada and Mexico, Yearly, $18.00; Monthly, $1.50.

Entered as second class matter, Dec. 4, 1891, at the Postoffice at Los Angeles, under the Act of March 3, 1879.

FRIDAY MORNING, JANUARY 20, 1922. VOL. XLI.

COLD WEATHER GRIPS NORTH.

(Continued from First Page.)

morning. Hundreds of persons arose early and went from nearby cities to skate.

Three inches of snow fell during the night at Summit, making a total of fifty-three inches on the ground. A heavy snowfall during the night is reported throughout the Upper Sierras. Fresh snow is reported to have fallen in the Yosemite.

Citrus growers in the San Joaquin and Santa Clara valleys today were threatened by the low temperature.

San Jose reported a minimum temperature of 29 deg. A biting north wind swept through the streets of Sacramento early today, sending the mercury to 27 deg.

Red Bluff reported 24 deg., Fresno 26, Colusa 25, Santa Rosa 28, Lindsey 23.

Snow fell at Redlands last night.

With a high north wind blowing, Stockton was shivering in a temperature of 26 deg. Water pipes were frozen.

COLD IS MODERATING.

[BY A. P. NIGHT WIRE.]

SEATTLE (Wash.) Jan. 19.—Wet streets and desultory snow flurries marked slowly moderating weather conditions here today. The minimum temperature at 3 p.m. today was 24 deg. above zero, and Seattleists were rejoicing over the weather forecaster's announcement that the cold wave was moving south. The prediction of snow for tomorrow is taken to mean rain here, in view of the receding mercury. Indications were that the temperature was moderating generally throughout Western Washington.

EXPECT WARMER WEATHER.

[BY A. P. NIGHT WIRE.]

PORTLAND (Or.) Jan. 19.—Temperatures were more moderate here throughout today than yesterday, although a lower early minimum, 17 deg., was reached at 5 a.m. By 2 o'clock this afternoon the mercury had ascended to 26 around which mark it stayed for the rest of the day. The prediction of the Weather Bureau for tomorrow was fair and not so cold.

KEEP NEAR ZERO.

[BY A. P. NIGHT WIRE.]

SPOKANE (Wash.) Jan. 19.—Warmer temperatures were reported in Spokane by the Weather Bureau today and unofficial reports from points in the Inland Empire indicated that the weather was moderating over the entire area. The Weather Bureau announced that near zero weather might be expected for a day or two.

Warmer temperatures were reported from Walla Walla and Yakima, Wash., and Lewiston, Idaho, tonight. Reports from Salem and Eugene, Or., indicated that the cold spell was breaking in Southern Oregon.

NEVADA COLD CONTINUES.

[BY A. P. NIGHT WIRE.]

RENO (Nev.) Jan. 19.—Zero weather continues to hold Reno and vicinity in its grip with little prospect of a break in the near future, according to Weather Bureau officials. The lowest temperature was 1 below zero at 5 o'clock this morning. At 7:45 tonight the thermometer registered 6 above.

ARCHBISHOP GAUTHIER.

[BY A. P. NIGHT WIRE.]

OTTAWA (Ont.) Jan. 19.—Archbishop Charles Hugh Gauthier, 74, of the Metropolitan Province of Ottawa, died today after a lengthy illness. He was one of the best known Roman Catholic dignitaries in the dominion.

PRAYER OF MOTHER ANSWER

Sees President in Soldier Son Who Prison.

[BY A. P. NIGHT WIRE.]

WASHINGTON, Jan. 19.—Prayers of an aged mother of errant soldier son fell on pathetic ears at the White House today and Mrs. Margaret Anderson, the 63-year-old mother, left her way largely about [illegible] Falls, S. D., to Washington, White House strong with that her son soon would be to her.

After seeing the President Mrs. Anderson declared she was sure help would come for her son Joseph, who [illegible] a two-year sentence at [illegible] worth on a charge of desertion from the Army. The [illegible] vate in Co. K, One Hundred Thirty-ninth Infantry, of the Thirty-fifth Division, was [illegible] gassed at the Argonne. After return from abroad in the [illegible] furlough, but failed to report to regiment. He then enlisted in Coast Artillery unit under [illegible] ferent name, which [illegible] desertion under military law.

"I am sure the President will not disappoint me," Mrs. Anderson said, "and I am going to Fort Leavenworth to wait at the gates."

She expressed herself delighted with her reception in Washington. "When I went to the White House," she said, "I did not expect to see the President. I was ushered right into his office. When I found myself before President Harding I was paralyzed."

Mrs. Anderson is to spend one or two in Washington before returning to Fort Leavenworth. She said she would not waste time [illegible]

Ex-Governor, Judge Indicted for Bank Fr[illegible]

[BY A. P. NIGHT WIRE.]

ST. LOUIS (Mo.) Jan. [illegible] Seventeen indictments were returned this afternoon against seven directors of the [illegible] Night and Day Bank, and C. O. Meininger, cashier, on charges of receiving deposits after the institution was insolvent. Those indicted include former Governor Elliott W. Major and William H. Allen, judge of the [illegible] Court of Appeals.

Eight officers and directors of the bank here were released on bonds aggregating $[illegible] each night. Arthur O. [illegible], cashier and director, [illegible] total of twenty-five indictments. His bond was fixed at $[illegible]

BROKERAGE CREDIT LOSS TOTAL [illegible]

[BY A. P. DAY WIRE.]

PHILADELPHIA, Jan. [illegible] Losses to creditors of the Schaefer Company, Inc., sugar concern, which was put into the hands of a receiver [illegible] will be between $100,000 and $200,000, according to an estimate of F. J. Walsh, receiver.

The Wiley B. Allen Co.

Hear the "4 Famous Victor Artists" at Philharmonic Auditorium January 25th.

Brunswick PHONOGRAPHS AND RECORDS

February Brunswick Records —ON SALE TODAY—

OPERATIC

[illegible]

CONCERT

[illegible]

INSTRUMENTAL

[illegible]

POPULAR

[illegible]

FOR DANCING

[illegible]

A SPECIAL SELECTION FROM RECENT RELEASES

[illegible]

Wiley B. Allen Co. 416-418 South Broadway

Your Name ..... Address .....

Send this ad with your name and address for full particulars.

PRAYER OF MOTHER IS ANSWERED

Sees President in Plea ... Soldier Son Who is ... Prison.

[BY A. P. NIGHT WIRE.]

WASHINGTON, Jan. 19.—... prayers of an aged mother ... errant soldier son fell on ... thatic ears at the White House ... day and Mrs. Margaret Anderson, ... the 62-year-old mother, who ... her way largely afoot from ... Falls, S. D., to Washington, left ... White House strong with ... that her son soon would be ... to her.

After seeing the President ... Mrs. Anderson declared that ... was sure help would speedily ... for her son Joseph, who is ... a two-year sentence at Leavenworth on a charge of desertion from the Army. The boy, a private in Co. K, One Hundred Thirty-ninth Infantry, of the Thirty-fifth Division, was wounded gassed at the Argonne. After return from abroad he received furlough, but failed to return to regiment. He then enlisted in Coast Artillery unit under a ferent name, which constituted desertion under military law.

"I am sure the President will not disappoint me," Mrs. Anderson said, "and I am going back to Fort Leavenworth to wait at the gates."

She expressed herself as delighted with her reception in Washington. "When I went to the White House," she said, "I did not expect to see the President, but was ushered right into his office. When I found myself before President Harding I was nearly paralyzed."

Mrs. Anderson is to spend a day or two in Washington before returning to Fort Leavenworth. She said she would not walk back.

Ex-Governor, Judge Indicted for Bank Fraud

[BY A. P. NIGHT WIRE.]

ST. LOUIS (Mo.) Jan. ... Seventeen indictments were returned this afternoon against seven directors of the ... Night and Day Bank, and ... O. Meininger, cashier, on ... of receiving deposits after ... institution was insolvent. ... indicted include former ... Elliott W. Major and William ... Allen, judge of the St. ... Court of Appeals.

Eight officers and directors ... the bank here were released ... bonds aggregating $257,000 ... night. Arthur O. Meininger, ... cashier and director, faces a total of twenty-five indictments. His bond was fixed at $110,000.

BROKERAGE CREDIT LOSS TOTAL HU...

[BY A. P. DAY WIRE.]

PHILADELPHIA, Jan. ... Losses to creditors of the ... Schaefer Company, Inc., brokerage concern, which was placed in the hands of a receiver yesterday, will be between $100,000 and $200,000, according to an estimate of F. J. Walsh, receiver.

...llen Co.
...sic Auditorium January 25th.
...wick
...ick Records
...DAY—
...ECIAL SELECTION FROM RECENT RELEASES
416-418 South Broadway

BOYS' SECTIONS OCCUPY ENTIRE THIRD FLOOR

Boys' Spenters in School Colors

Boys' Munsingwear Union Suits

Youths' Suits for Graduation

Substantially Reduced from Original Prices

Long Pants Suits $24.50 and $29.50

Former Prices Were $30 and $35

Groups which include the styles that the youth prefers—single and double-breasted models and smart sports suits in handsome, serviceable, unfinished worsteds, pencil stripes on dark grounds. Ages 15 to 20 years.

Knicker Suits $11.45, $13.50 and $15

With two pairs of full lined knickers

Good quality knicker suits in a handsome variety of colors and patterns; generally in double-breasted, belted-all-around styles. They will give good service and look well while doing it.

Youths' Overcoats $24.50 and $26.50

Reduced from $30 and $35

Dark and medium shades of good quality woolens in heavy and medium weights, most of them in the popular fancy back effects. Double-breasted, belted-all-around models; ages 15 to 20 years.

Boys' Shoes for $3.85

Boys' and "Little Gents'" high shoes in black and brown calf skin, button and lace styles. Nature's lasts, English models, broad toe styles and Boy Scout shoes in brown and pearl elk.

Harris & Frank
STEIN-BLOCH SMART CLOTHES
437-443 SPRING NORTH OF 5TH

COMPLETE OUTFITS FOR THE BOY SCOUTS

1922—Spring Woolens—1922

Your Favorites in Plain and Fancy Blues

No other color for men's clothes has enjoyed more lasting popularity than blue.

We've a wide range of famous fabrics in plain blues, hairline stripes, two-tone effects and fancy patterns.

Also a large assortment of other colors that are new and extremely popular this season.

Suit with Extra Trousers $55, $60, $65 and up

See our Windows

NICOLL The Tailor
W. Jerrems' Sons
338 W. 6th St. Pacific Mutual Building

Nicoll's year 'round weight blue cheviot, Suit and Trousers, $65

Paulais
741 S. Broadway, Los Angeles
CHOCOLATES
Notably Different
Qualityful—Delightful
MAIL ORDERS WELCOMED.

MANCHURIAN TROOPS ORDERED WITHDRAWN

MOVE SHOWS GOVERNMENT DOES NOT FEAR GEN. WU PEI-FU.

[BY CABLE AND ASSOCIATED PRESS.]

PEKING, Jan. 19.—Gen. Chang Tsao-Liu, Governor of Manchuria, has ordered the withdrawal of his troops from Peking to Mukden. This is regarded as an indication that the Peking government does not fear further trouble from Gen. Wu Pei-Fu, Inspector-General of the provinces of Nunan and Hupeh, who recently issued an ultimatum demanding that the Cabinet of Premier Liang Shih-Yi resign.

The new Cabinet's position appears to be strengthened through satisfactory financial arrangements said to have been effected at the beginning of the new year.

CONSTABLE ADMITS THEFTS, SAY POLICE.

[BY A. P. NIGHT WIRE.]

WILLOWS, Jan. 19.—Edward Rehse, for nineteen years constable of Artois, Glenn county, who was arrested last week for burglary, today confessed to having robbed stores in Artois over a period of several years, according to authorities here tonight.

The police say he admitted sixty burglaries, and a large stock of goods was found in the cellar of the Rehse home. He has resigned his office and after pleading guilty to burglary will be sentenced Monday, it was announced.

HAYS REFORMS KNOCKED HARD.

Postmaster-General's Ideas Don't Please.

Old-Timers Kick at Orders to Spend Cash.

Work's Chances to Get New Job Injured.

[BY CABLE DISPATCH.]

WASHINGTON, Jan. 19.—Whoever succeeds Will H. Hays as Postmaster-General will be urged by Congressional leaders to drop some of the reforms that have made the Postoffice Department the most talked of business institution in the world. Old timers regard Mr. Hays's reforms as new-fangled notions that have disturbed the postal service. They say complaints are coming to them all the time.

Just now newly appointed postmasters are asking the Congressmen who selected them for office to get them "excused" from attending the postmasters' schools that have been established in the central accounting postoffices of the country. Their attendance is compulsory under the order of the Postmaster-General, but the appointees are complaining of the cost of travel and living expenses away from home while being instructed in their new duties. The appointees bear their own expenses and in Western States the mileage to the nearest accounting office is great.

EXPENSE TOO GREAT.

Postmasters of the second, third and fourth classes complain that their salaries do not warrant the expense of making trips and paying hotel bills for a week or two.

The order requiring fingerprints of postal-savings depositors caused so much trouble that the department found it advisable to modify the order to the extent of making optional with the postmaster the requirement of obtaining prints of the depositors' fingers for identification purposes. In communities of foreigners, who, by the way, were the best patrons of the postal-savings banks, dissatisfaction led almost to riots, because fingerprints were associated in the minds of foreigners with crime.

GUARDS AN IRRITANT.

The use of armed marines to guards the mails is said by those who are complaining of the "reformer" to be irritating the public because the average buyer of a stamp in inclined to resent the visible presence of an armed service man at the transaction. Congressmen are saying that it may be all right to guard the trains and trucks, but that bayonets in a city postoffice act as an irritant. They would employ former marines as mail clerks, rather than use marines as guards in the postal service.

The recommendation of the Postmaster-General that village mail delivery be discontinued, because of its cost, also brought a flood of complaints to members of Congress. This recommendation is not now being pressed by the department.

The reforms about which Congressmen are complaining are calculated to have some influence on the chances of Hubert Work, First Assistant Postmaster-General, to become Mr. Hays's successor. Congressmen and Senators seem to think that he would continue the reforms of his chief. Otherwise they would not regard the promotion of Mr. Work, as he is personally popular with them.

EL PASO FATHER SEEKS FAMILY.

Wife and Five Children of Gratch Disappeared in November.

[EXCLUSIVE DISPATCH.]

CHICAGO, Jan. 19.—Benjamin Gratch, 601 South El Paso street, El Paso, Tex., is trying to locate his wife and five children who disappeared from home Nov. 14, 1921. Mr. Gratch believes his family may have come to Chicago, where he has a brother. A search through various cities throughout the country has failed to reveal any trace of the missing mother and children.

ICELAND TO REVOKE PROHIBITION RULE.

[BY CABLE—EXCLUSIVE DISPATCH.]

LONDON, Jan. 19.—London is colder than Iceland, said John M. Agnusson, Premier of Iceland, who was here today on his way home from Denmark. The thermometer confirmed his statement that he would have to wear a warmer overcoat here than at home.

Premier Agnusson is returning to revoke Iceland's prohibition edict enforced in 1912, because of the difficulties which it interposed to trading with Spain. Spain has been a customer of Iceland's fisheries and requires the reciprocal admission of Spanish wines. The Premier will introduce a bill to make this possible, with the backing of the government majority.

THE WORLD'S NEWS IN SPANISH

For the benefit of the many Spanish-speaking friends of The Times and the many students of that tongue in Los Angeles, The Times presents herewith a digest of the most important news of the day in Spanish. A working knowledge of correct everyday Spanish is an asset of immense value, especially in the Southwest, as is indicated by the fact that public and private Spanish instructors have more than 15,000 pupils in Los Angeles alone.

Para beneficio de los muchos amigos de habla castellana que tiene el Times, así como también para ayudar a los estudiantes de este idioma en Los Angeles, el Times tiene el gusto de ofrecerles una serie de noticias importantes de última hora, en español. El conocimiento de este idioma, expuesto en una forma sencilla, usando frases de uso diario, es de gran valor, especialmente para los residentes del suroeste del Estado. En esta ciudad actualmente hay más de 15,000 personas que se dedican al estudio de la lengua española.

NOTAS TELEGRAFICAS.

El Juicio Contra Arbuckle.

SAN FRANCISCO, enero 19.—La Sra. Zay Prevost fué violentamente retirada del banquillo de los testigos, por orden del Procurador, diciendo que estaban altamente sorprendidos del testimonio que esta señorita había dado, en el juicio que se le sigue al cómico Arbuckle, por la muerte de la artista Virginia Rappe, ocurrida después de haber estado en una fiesta ofrecida por Arbuckle, en uno de los hoteles de esta ciudad. El Procurador, se refiere a lo declarado por la Sra. Prevost, esto es: que ella, no recordaba lo que había declarado, o que se le atribuye haber declarado, en días anteriores. La sesión de la corte se suspendió hasta la 1:30 p.m., para dar tiempo al Agente del Ministerio Público, para considerar las declaraciones de esta testigo, y también, debido a que varios otros testigos no concurrieron a la corte.

La Huelga de Panaderos.

CIUDAD DE MEXICO, enero 19. La agrupación de panaderos de la ciudad de México, ha lanzado la amenaza de hacer que todos los panaderos de la ciudad se retiren de sus trabajos para el día 26 del corriente mes, si, para esa fecha, sus demandas no han sido oídas. La ciudad se encontró sin pan hoy, debido a la huelga.

Palavicini es Condecorado.

CIUDAD DE MEXICO, enero 19. El Príncipe Hirohito, hoy comunicó al Sr. Ing. Felix Palavicini, editor del diario "El Universal," que le ha sido concedida la condecoración de Orden del Rising Sun de Nipón. El Sr. Ingeniero Palavicini ha recibido ya las condecoraciones de Inglaterra, Francia e Italia, por sus servicios durante la guerra mundial.

Trabajos Para las Relaciones México-Americanas.

NUEVA YORK, enero 19.—La Asociación Comercial, y la Confederación de las Cámaras de Confercio de Texas, en unión con las de México, llevaron a cabo unas conferencias durante los días 16 y 17 del corriente mes, para estrechar más y más las relaciones comerciales entre los dos países.

El Estado de Kentucky Pide el Reconocimiento de México.

FRANKFORT, enero 19.—Ambas Cámaras de la Legislatura del Estado de Kentucky aprobaron hoy mociones para pedir el inmediato reconocimiento del Gobierno del Sr. Gral. Obregón en México.

NOTAS LOCALES.

Un Alto Puesto Para el Sr. Gobernador Ibarra.

El Sr. Gobernador Epigmenio Ibarra, de la Baja California, quien debe entregar el gobierno de ese lugar al Sr. José I. Lugo, hizo público ayer, en Mexicali, que ha recibido órdenes del Sr. Presidente Obregón para que se presente inmediatamente en la capital de la república, donde ocupará un alto puesto en el gobierno. El Sr. Lugo, era secretario del Departamento de Gobernación. Aun no se fija la fecha en que el mencionado caballero tomará las riendas del gobierno de la Baja California.

Una Onda Fría Visita el Sur de California.

Los agricultores del Sur de California, anoche se preparaban para combatir la helada que está amenazando sus plantíos, el mercurio baja violentamente y ésto pone en peligro las hortalizas. La temperatura en Redlands, fué de 37 grados sobre cero y en San Bernardino bajó a 25 grados. Durante el día Santa Ana y Long Beach por primera vez en muchos años tuvieron una caída de nieve. Los barcos de la flota del Pacífico, tuvieron que posponer su práctica de tiro al blanco, debido al viento que se desató. De San Francisco se recibieron noticias de que la temperatura era bajísima, y que había caído una fuerte helada anoche, las aguas de las fuentes y el lago del parque de esa ciudad se congelaron.

Una Sorpresa en el Juicio de Shore.

Una sorpresa en el juicio de divorcio que el Sr. Shore sigue contra su esposa se presentó cuando se encontró en la oficina del jefe del departamento de justicia, un poder firmado por la Sra. Shore en favor de su esposo, en el cual, se revocaban los actos del divorcio debido a que ella ignoraba que tales acciones se hubieran comenzado. El Sr. Shore usó el poder dado por su esposa, para transferir algunas propiedades de gran valor, que los esposos Shore tienen en las calles de Wilshire, al hermano del Sr. Shore, bajo el nombre de Shore y Hermanos.

TEATROS Y CINES.

Opera.

"Forza del destino," ópera del maestro Verdi, fué puesta en escena por la tercera vez en el Philharmonic Auditorium anoche. El éxito de esta función se debe en gran parte a Blanca Saroya y Pietro de Biasi, quienes estuvieron a gran altura, especialmente la Sra. Saroya en el primer acto de la ópera. Durante el segundo acto, en sus romanzas, el público la aplaudió con frenesí, habiendo sido llamada al palco escénico varias veces. El tenor Tommasini, estuvo tan bien como en las funciones anteriores. Este artista tiene gran facilidad para emitir las notas agudas, las que resultan claras y vibrantes. Anoche, deleitó a su público, y conquistó grandes aplausos.

Norma Talmadge.

Es cosa decidida que la artista Norma Talmadge saldrá próximamente para Europa. La estrella desea hacer la película "The Garden of Allah," en el desierto de Sara, en el mismo lugar en el que el Sr. Hichens, escribió su novela del mismo nombre.

DEPORTES.

Billares.

En un juego de exhibición en Chicago, el campeón Jack Shaefer, el miércoles pasado, venció a su oponente Sr. Conti, campeón de Francia, sin ninguna dificultad. El score fué 400 a 302 puntos.

Baseball.

Tal parece que Bill Kenworthy, director del team de Seattle durante la temporada pasada, será nombrado director del team de Portland para la temporada de 1922. Los arreglos, aun no están terminados, pero según la opinión de Walter McCredie, Kenworthy es el candidato lógico para dirigir este team.

Ham Hyatt, segunda base del team de Vernon, ha sido nombrado por el capitán del mismo team, para que ocupe el mismo puesto durane la estación de 1922.

Boxeo.

Monk Fowler será visto esta noche en un match contra Young Brown, en el local que en Hollywood tiene la Legión Americana. Fowler, que hace algunos meses fué uno de los boxeadores más queridos de Los Angeles, está deseoso de monstrar a sus amigos en esta ciudad que aun se encuentra en las mismas condiciones físicas en que estaba cuando salió de California.

BAY CITY SCHOOL BUILDING BURNED.

[BY A. P. NIGHT WIRE.]

SAN FRANCISCO, Jan. 19.—Fire, thought to have started from a defective flue, destroyed the three-story brick Mission High School here early tonight, shortly after 600 pupils had assembled in the building for night class work. The fire was first seen on the second floor. While some of the students were notifying classes on the first and third floors, others were operating the school hose. None of the students was injured.

Four alarms were turned in and virtually all the city fire apparatus was employed. One fireman, Tom Dougherty, was hurt when a chimney toppled over. The building's capacity was 1000 students. The loss is estimated at approximately $200,000.

PREMIER CHALLENGED FOR COMMONS SEAT.

[BY A. P. NIGHT WIRE.]

NEWMARKET (Ont.) Jan. 19. The right of Premier King to a seat in the House of Commons was challenged today when J. A. M. Armstrong, Conservative, filed nomination papers for the by-election February 3 in North York, opposing the Liberal leader.

The Birkel Co.
Victor Dealers

ANNOUNCE A Reduction in the Price of

Victor Records

10-Inch 85c Double-Faced Victor Records Reduced to—

75c

12-Inch $1.35 Double-Faced Victor Records Reduced to—

$1.25

In making possible these reductions, the Victor Company has made a master stroke for the advancement of music. They bring the works of the world's greatest artists within the reach of every talking machine owner.

These drastic reductions are directly in line with the established liberal policy of the Victor Company. Consider what it has already done.

Victor Red Seal Records Were Reduced a Year Ago as Follows:

$2 Records to....$1.25
$3 Records to....$1.50 and $1.75
$4 Records to $2 and $4
$5 Records to....$2.50 and $3.50
$6 Records to....$3.00
$7 Records to....$3.50

The Victor Company bases its action on its faith in the future, when present abnormal conditions will have disappeared; and a desire to give the public a share in the increased manufacturing efficiency which has been made possible by their appreciation of its products.

Geo. J. Birkel Co.
"The Steinway House"
446-448 SOUTH BROADWAY

Billie Woolf
Is Still Selling

Tuxedo and Full Dress Suits at Great Reductions

Note—

These are the finest and best garments obtainable and sale will continue for only a limited time.

Billie Woolf
"The Full Dress Man"
Merchants Bank Bldg.
Second Floor — Sixth and Spring
SUCCESSOR TO
Woolf & Bean

"The same old address"

The Times Free Information AND Resort Bureau

CORNER FIRST AND BROADWAY

It for the accommodation and benefit of persons seeking interesting routes of travel, desirable hotels and rest, recreation and recuperation at the seashore or in the mountains. Particulars are furnished by competent attendants and by correspondence to the general public regarding rates and attractions of railroad and steamship lines, hotels and pleasure and health resorts. Descriptive circulars and transportation literature are kept on hand for inspection and distribution. This service is absolutely free. Literature may also be obtained at the Times Branch Office, 419 South Spring Street. Phones: Pico 760; Automatic 50391.

Resorts

GREAT TOURIST SEASON NOW ON

AT PASADENA

Rates 30 Per Cent Lower

Than Last Season at the

THREE MAGNIFICENT HOTELS

The Maryland — 600 Rooms, American Plan, Tel. Fair Oaks 4060.

The Huntington — 600 Rooms, American Plan, Telephone Colo. 0120

The Green — Guest Capacity 400, European Plan From $1.50, American Plan From $6.00, Telephone Colo. 0020

PRIVILEGES FINE PASADENA GOLF CLUB TO ALL GUESTS

Social Galeties, Music, Dancing, Picnicking, Horseback Riding, Golfing and Tennis

Max Fisher's Famous Orchestras at All Three Hotels

Ten Miles from Los Angeles; 25 Minutes by Motor

California Hotel Company, Pasadena, California

J. B. Coulston, President

BHH

THE BEVERLY HILLS HOTEL and BUNGALOWS

In a beautiful tropical twenty-two acre garden.

Los Angeles twenty-five minutes by motor, via Wilshire Boulevard.

Bungalows containing living-room, two to six bedrooms, two or more bathrooms incorporate all the comfort and luxury of home with hotel service.

Guests have privileges at five golf courses.

Scenic bridle trails. Fifty gaited horses for the lovers of horseback riding.

Phone 60304

Paso Robles Hot Springs Hotel

Hot Sulphur and Mud Baths remarkably radio active and curative. Sporty golf course. Beautiful scenery and fine roads. On highway and S. P. R. R. Midway between Los Angeles and San Francisco.

DR. G. W. TAPP, Manager.

ELSINORE HOT SPRINGS

The Scenic Health Resort of California

The only Hot Springs in California not monopolized by any individual or corporation. Accommodations to suit your taste or finances. Information Elsinore Chamber of Commerce, Peck-Judah or Times Information Bureau.

VENICE SALT WATER PLUNGE — Largest in the World. Temperature—86. Hours—8 a.m. to 10 p.m.

Mt. Lowe Mile High Year 'Round Resort — World's Greatest Mountain Scenic Trolley Trip

Camp Baldy YEAR-AROUND Resort — P. O. CAMP BALDY, CALIFORNIA. Folders at all Information Bureaus

MT. WILSON Elevation 6000 ft. Resort open year round. Largest observatory in world open to public from 1:30 to 7:30 and Friday night. Secure your tickets at Mt. Wilson Observatory Office, Pasadena. Reasonable rates at hotel. Auto stages daily from Los Angeles and Pasadena. Make reservations with Peck-Judah Co., 727 S. Spring St., Los Angeles, or phone direct, Fair Oaks 24-P-1. Manager, W. E. CORY.

The MIRAMAR Santa Monica — Most beautiful and exclusive hotel on the Coast, is giving a series of Saturday evening dinner dances. Telephone reservations. WILSHIRE BLVD. AND OCEAN AVE.

San Diego Hotels & Apartments

New Southern Hotel
Cor. 6th and B Streets, San Diego.
Most centrally located.
$1.50 per day and up.
JOHN HANKIN, Prop.

HOTEL UPAS
Cor. Fifth and Upas, SAN DIEGO.
85 Modern outside rooms; American and European Plan; reasonable rates; first-class table; one block from Balboa Park. Car No. 1 or No. 3 from Union Depot. Tel. Hillcrest 635.
W. D. HASKIN, Mgr.

ALTA MAR HOTEL APTS. & COTTAGES, LA JOLLA, on State highway, on the Sea, 14 miles from San Diego. Modern, well furnished, strictly first class. Fair rates. Write them or ask Times Information Bureau.

Steamships

MR. TOURIST—Do you WANT to see California. We know California—and can show it to you under the guidance of George Wharton James, famous California author and explorer. Tours from four to ten days' duration, all expenses included—from Los Angeles to San Diego southward and to San Francisco northward. Ask for folder at Mr. Foster Bureau, or office, 314 Pac. Elec. Bldg., 67227, or 65 N. Euclid Ave., Pasadena, Colorado 3215.

DENY CHARGE BY FORDNEY.

Facts Cited by Marshall Field Company.

"Pure Bunk," Declares Mann in House Speech.

Profit Only Fraction Over Two Cents on Dollar.

[EXCLUSIVE DISPATCH.]

WASHINGTON, Jan. 19.—Charges by Representative Fordney of Michigan, chairman of the House Ways and Means Committee, that Marshall Field & Co. of Chicago is making excessive profits on the sale of imported goods were described by Representative Mann of Illinois as "pure bunk" in a speech today in the House.

Representative Mann presented a statement by John G. Shedd, president of Marshall Field & Co., to the effect that the company during 1920, after paying Federal taxes, made profits on total net sales of $132,600,000 of 2 cents and a fraction upon each dollar's worth of sales and that the return on capital invested was 6.3 per cent.

OPPOSE VALUATION PLAN.

Mr. Mann also read telegrams from Marshall Field & Co., and from the Chicago Association of Commerce opposing the modified American valuation plan tentatively approved by the Senate Finance Committee under which ad valorem duties would be assessed on the American wholesale selling price of the imported article. The Chicago Association of Commerce in its telegram declared that it would be impossible to fix selling prices satisfactorily at the time of the payment of duty.

"Mr. Fordney makes the definite statement that Marshall Field & Co. had made a profit of 2900 per cent on the sale of a knife purchased from J. A. Henckel in Germany for 9.6 cents, which knife was sold in our retail store for $5," said Mr. Shedd in the statement read by Mr. Mann. "Mr. Fordney submitted in evidence the knife in question.

"We positively deny the accuracy of this statement.

BOUGHT IN AMERICA.

"The specific knife, which sold in our retail store for $5 was bought by us in America and cost us more than twenty-five times the amount Mr. Fordney states was paid for it in Germany. We do not mention the exact cost because we regard this information as a trade secret."

"Mr. Fordney, as a matter of fact, has secured and made public records of our private transactions, which have never been treated by a government officer heretofore as other than strictly confidential," the statement added.

"That the American valuation plan needs such gross misrepresentation of facts in order that it may be justified, should be sufficient evidence that it is a measure that should not become a law."

The statement then tells of sales, return on capital and net profits as described.

Resorts

Anchorage Park Inn
La Cadena Drive
Riverside, California

A home in an orange grove, 5 acres of beautiful grounds, one mile from Postoffice, on car line. Pleasant rooms, all heated. Tennis court. Garage.
AMERICAN PLAN RATES
Single, $25 to $40 per week.
Double, $40 to $75 per week.
Phone 715.

San Francisco Hotels

Hotel Cartwright
SAN FRANCISCO
Sutter St., above Powell St.
OFFERS YOU
—Central Location
—Fireproof Construction
—Every Room with Private Bath
—Courteous and Efficient Service.
Rates from $2.00.
Attractive Weekly and Monthly Rates.
W. M. TURNER, Mgr.
From Ferry take car No. 1, 2 or 3 to Powell St. From Third and Townsend take car No. 15 to Sutter, transfer to Sutter St.

ALEXANDER HOTEL
Adjoining St. Francis Hotel—Geary Street above Powell
SAN FRANCISCO
12-story — Absolutely Fireproof — Class "A" Building.
Center of shopping and theater district. Restaurant in connection.
RATES: $1.50 per day up, special weekly and monthly rates.
Take Municipal Cars A, B, C or D, direct
Entirely Renovated—New Management

SAVE BOYS ON CAKE OF ICE.

Youngsters Adrift in Boston Harbor When Rescued by Man in Skiff.

[BY A. P. NIGHT WIRE.]

BOSTON, Jan. 19.—Three small boys were rescued from an ice cake adrift in the harbor late today after they had floated a considerable distance from the shore at Wood Island Park. They embarked on the ice cake in play and were taken off by a man who put out in a skiff from the East Boston shore. An alarm to the police sent a police boat to the boys' rescue, but when the craft arrived the youngsters were safe at home.

JURIST MODIFIES ORDER TO STRIKE.

[BY A. P. NIGHT WIRE.]

OMAHA, Jan. 19.—Federal Judge Wade of Iowa today modified a Federal court order restraining striking packing-house employees from unlawful practice, but refused to dissolve the order as had been asked by the strikers.

In the original order the strikers were restrained from interferring or inducing employees to quit work. Judge Wade held that this was not unlawful practice, and it was stricken from the order. The modified order follows closely the decision of the United States Supreme Court in regard to picketing, Judge Wade said.

FRUIT JOBBERS WILL MEET NEXT ON COAST.

[BY A. P. NIGHT WIRE.]

FORT WORTH (Tex.) Jan. 19. The Pacific Coast will get the 1923 convention of the Western Fruit Jobbers' Association, members of the executive committee, which will select the site, stated this afternoon.

Either San Francisco or Portland, Or., will be chosen tomorrow, they said.

Prepare for Cantaloupe Season.

[EXCLUSIVE DISPATCH.]

YUMA (Ariz.) Jan. 19.—In preparation for the approaching cantaloupe season, 600 feet of icing platform will be added to the local cold storage equipment. At present about sixty carloads a day of lettuce are being iced.

Los Angeles Hotels and Apartments

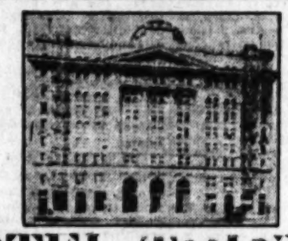

350 Rooms — Absolutely Fireproof

HOTEL TRINITY
Grand Avenue at Ninth Street.
The home-like hotel.
Rates are $1.50 per day and up.
Andrew W. Baker, Resident Manager.
Phones—Main 8032; 60771.

NEW HOTEL ROSSLYN
REDUCED PRICES
MEALS AND ROOMS
DINING-ROOM OPEN TO THE PUBLIC
SEATING CAPACITY 400—SECOND FLOOR
Club Breakfasts, 6:45 A.M. to 10 A.M.—25c to 75c.
Lunches, 11:30 A.M. to 2 P.M.—50c.
Evening Dinner, 5 P.M. to 7:30 P.M.—50c.
Sunday Chicken Dinner, 5 P.M. to 7:30 P.M.—75c.
Rates Per Day—European Plan:

	Single	Double
100 rooms	$1.50	$2.00
100 rooms	$2.00	$2.50-$3.00
200 rooms, with private toilet	$2.50-$3.50	$3.00-$4.00
400 rooms, with private bath	$2.50-$4.00	$3.00-$7.00

Largest Popular Price Hotel on the Pacific Coast.
FIFTH AND MAIN STREETS

City Restaurants

ROBAL INN At the Harbor — Brings the cost of good living within the range of the average wage earner. Built like a club.
Beacon St. at Santa Cruz, San Pedro

LONG-TIME FARM LOANS.

Could Get Cash for Many Years at Reasonable Interest Under Plan Announced in Chicago.

[EXCLUSIVE DISPATCH.]

CHICAGO, Jan. 19.—Farm loans to run for thirty-three years and on which not more than 7 per cent would be paid, were declared today to be an outcome to be expected if all banks became members of the Federal Land Bank. John D. Phillips, chairman of a special committee of the American Bankers' Association, made the statement at a meeting of fifty farmers, country bankers and economists at the Hotel Morrison.

Mr. Phillips asserted that farm paper now is considered a "frozen" credit by the banks. He said that if the national, State and county banks were hitched up in one great investment bank, the Federal Land Bank, and the farmers' land offered as security under an amortization plan, the government can guarantee the security for the loans and bonds can be issued and placed in the hands of the investing public.

SALABLE SECURITY.

"No security would be easier for a holder to dispose of, nor more popular, except government bonds," Mr. Phillips said.

The plan will be considered by the joint committee representing the American Bankers' Association and the American Farm Bureau Federation, now in session here. The Federal reserve system is taking care of the short-time credits needed by farmers, but not of the long-term needs, such as arise in the making of permanent improvements. He said the Federal Farm Loan Act, properly amended, would provide means of taking care of the long-term loans essential to farmers.

E. G. Nouris, agricultural economist of the Iowa State College, said he did not believe those two means would be sufficient. He advocated some agency that would perform permanently for the grain and live-stock interests which is being done by them now by the extended powers of the War Finance Corporation.

FIND STRANGE WOMAN DEAD IN BATHTUB.

UNIDENTIFIED GIRL WANDERS INTO CHICAGO Y.W.C.A. TO DIE.

[EXCLUSIVE DISPATCH.]

CHICAGO, Jan. 19.—An unidentified woman, about 28 years of age, was found dead in a bathtub at the Central Y.W.C.A. rooms this evening. She had been dead about two hours. The door of the bathroom was locked and the overflowing water first brought attention to the room.

Her clothing was of the cheapest quality and worn threadbare. On a handkerchief was embroidered the letter "S." There were also in her pockets 10 cents and two telephone numbers. Inquiry at the home of one, David Cohen, brought the information that Mr. Cohen was in New York but the girl might have been one of several applicants for domestic work in response to an advertisement.

The Coroner's physician said the stomach of the girl showed discoloration, which might indicate poisoning. An analysis will be made to ascertain is she took poison.

Officials at the Y.W.C.A. are at a loss to know how the girl got into the building without discovery. She was not registered there and no one has been able to identify the body. It is thought she may have come from an employment agency on an adjacent street and slipped into the building through the rear entrance and thence to the bathroom. An inquest will be held tomorrow.

AMATEURS CLUTTER AIR WITH MUSIC.

CANTATAS, INTERMEZZOS AND SONGS FLOOD ETHER, SAYS RADIO MAN.

[BY A. P. NIGHT WIRE.]

CHICAGO, Jan. 19.—The old, old song, "There Is Music in the Air," has not only become a reality but there is now too much music in the air, according to L. R. Schmitt, radio inspector.

Thousands of persons who obtain their music by the radio route have complained, Mr. Schmitt said, that the ether is flooded with electrical cantatas, intermezzos, concerts and orchestra numbers, not to mention speeches, lectures and messages sent out by amateurs.

According to Mr. Schmitt, amateurs are required to tune their instruments to 360 meter wavelengths. Many are not doing so, and as a result all owners of radio phones are receiving the waves. There are more than 24,000 amateurs in the country, Mr. Schmitt said.

PERFORM OPERATION IN SYMPATHECTOMY.

OBREGON MAN HAS PAIN IN AMPUTATED ARM STUMP RELIEVED.

[BY A. P. NIGHT WIRE.]

SALEM (Or.) Jan. 19.—An operation in sympathectomy, believed to be the first ever performed in the United States, by which an effort was made to alleviate the pain in the stump of an arm which had been amputated, was undergone here today by Marius Sahuc, a resident of Southern California. To what degree the unique operation will be a success cannot yet be determined.

An opening was made over the brachial artery in order to take off a cuff of the outer coat of that artery which contains a plexus of the sympathetic nervous system.

UNION SENDS CHECK TO FUND FOR WILSON.

[BY A. P. DAY WIRE.]

CHICAGO, Jan. 19.—A contribution of $1000 to the Woodrow Wilson Foundation fund has been sent William Hamilton Holt, chairman of the fund, together with a resolution containing the indorsement of the Railroad Shop Crafts' Unions. It was announced by the railway employees' department of the American Federation of Labor today.

ST. JOHNS BLIZZARD BOUND.

[BY CABLE AND ASSOCIATED PRESS.]

ST. JOHNS (N. F.) Jan. 19.—A blizzard has been raging here for the last twenty-four hours, blocking the railroads and holding shipping in port.

FINEST and FASTEST
YALE and HARVARD
TO SAN FRANCISCO

Hotel comforts of the highest class are yours on this overnight, ocean-the-water trip de luxe.
Special round-trip fare, $25, including berth and meals. Sixty-day return limit. No war tax. Through tickets to all point in the United States.
Sailings 4 p.m. from L. A. Harbor Mon., Wed., Fri. Reach S. F. next morning. Special boat train 5 p.m. from P. E. station, Sixth and Main.
LOS ANGELES STEAMSHIP CO., 317 So. Spring. 63508; 63701.

FIX INTEREST RATE ON REFUNDED BONDS.

SET BY SENATORS SAME AS PAID PEOPLE UNDER LIBERTY LOAN ACT.

[BY A. P. NIGHT WIRE.]

WASHINGTON, Jan. 19.—Senate Republicans in party conference reported today the allied debt refunding bill with the addition of a provision that the interest rate on the refunded bonds should be not less than that fixed in the Liberty Loan acts authorizing the loans to the allied nations. This rate is 4½ per cent or quarter of one per cent less than the rate stipulated in the obligations of the debtor nations now held by the Treasury.

This was the only change in the bill as reported by the finance committee and which the conference approved. It was announced that the vote on the added provision was twenty-two to eight and was taken after the conference had voted down, twenty-four to fourteen, an amendment by Senator Smoot, Utah, that the commission which is to conduct the refunding negotiations should not have the right to fix a rate of interest at less than five per cent.

Party leaders said it was the plan to take the bill up in the Senate on Monday and to press for its passage, the amended measure having been formally approved by the conference. The Republicans already have voted to take up a soldier bonus bill as soon as the refunding measure is disposed of. It was said there would be further party conferences to determine a policy as to the method of raising the necessary funds to finance the bonus.

SELF-DEFENSE PLEA CHARGES HOMICIDES.

DECLARE SLAIN MAN WANTED FOR THREE SLAYINGS IN THE EAST.

[BY A. P. NIGHT WIRE.]

MARTINEZ, Jan. 19.—In support of a plea of self-defense to a charge of murder, attorneys for Jack Pappas today introduced evidence that John Osborne, who was killed by Pappas in a poolroom fight at Bay Point, near here, was wanted in other States for three homicides.

John Kowal, a policeman of Camden, N. J., testified Osborne was wanted for the murder of Edward Krause, a steel salesman, at Bethlehem, Pa., in September, 1917, and for the slaying of two guards while escaping from an Army prison on the Texas border in 1918.

Kowal said he lived in the same block with Osborne in Camden and that his true name was Anthony Jagodizinsky, but that he had used the aliases Connell, Schultz and Berry. Kowal said he identified the body when it was returned to Camden for burial.

YANKEES INSPECTED BY ITALIAN KING.

VICTOR EMMANUEL ALSO BESTOWS MEDALS ON AMERICAN SOLDIERS.

[BY CABLE AND ASSOCIATED PRESS.]

ROME, Jan. 19.—King Victor Emmanuel today reviewed the American battalion which came here to participate in the ceremonies attending the presentation of the Congressional Medal of Honor to Italy's unknown soldier.

After the King had inspected the battalion, he presented the war cross to Maj.-Gen. Henry T. Allen and two of his officers.

Then twenty-three men of the battalion who had seen service in France were called out and came before His Majesty, who bestowed a similar decoration upon each of them. He shook hands with each, commending upon the decoration they were wearing and congratulating them upon their distinctions.

EXHAUST PANEL AND DON'T GET ANY JURORS.

[BY A. P. NIGHT WIRE.]

SANTA CRUZ, Jan. 19.—A venire of fifty-four called in the case of Mary Lee, charged with the murder of her husband, Frank Lee, was exhausted here today without the selection of a single juror. Fifteen women who were examined all were discharged on the grounds of their objection to the death penalty.

Mrs. Lee is charged with having stabbed her husband to death December 13, last, at their home in Watsonville. She has said the act was done in self-defense.

ENVER PASHA HELD BY REDS; DEPORTED.

[BY CABLE AND ASSOCIATED PRESS.]

LONDON, Jan. 19.—A Constantinople dispatch to the Reuter Agency confirms the report that Enver Pasha, former Turkish Minister of War, has been arrested by the soviet authorities.

At the request of the Angora government, he will be escorted across the Anatolian frontier and sent to Angora, where he will be tried by the Turkish Nationalist government for high treason.

All 10 and 12 Inch Black Label

Brunswick

Records Reduced to

75c and $1.25

Including the February L... ON SALE TODAY

OPERATIC

20045 $1.00 — La donna e mobile (Woman Is Fickle)—From Rigoletto, Act III (Verdi), Tenor in Italian.....Mario Chamlee

CONCERT

20036 $1.00 — My Laddie (Troubetzkoy-Thayer) Soprano...Florence Easton

12021 $1.25 — I'll Forget You (Burns-Ball) Tenor.....Thos. Salmon
The World Is Waiting for the Sunrise (Lockhart-Seitz) Tenor.....Thos. Salmon

3071 $1.00 — Listen to the Mocking Bird (Winner) Bird Voices by Margaret McKee, Soprano.....Marie Tiffany
Ma Curly Headed Baby (Clutsam) Soprano...Marie Tiffany

INSTRUMENTAL

20015 $1.50 — Kamennoi-Ostrow (Stony Island) Op. 10 (Rubinstein) Pianoforte Solo.....Leopold Godowsky

20024 $1.50 — La Capricieuse (Elgar) Violin Solo.....Bronislaw Hubermann

12032 $1.25 — Autumn and Winter (Glasounow) Violin, 'Cello and Piano.....Brokaw-Van Vliet
Swedish Folk Song (Swendsen) Violin, 'Cello and Piano.....Brokaw-Van Vliet

3075 $1.00 — Arlesienne—Minuet (Bizet).....Venuti's Italian Band
Arlesienne—Farandole (Bizet).....Venuti's Italian Band

3071 75c — Velma (Rosebrook) Saxophone Solo.....Rudy Wiedoeft
Saxophone Fantasie (Rosebrook) Saxophone Solo.....Rudy Wiedoeft

POPULAR

3160 75c — Sally in Our Alley (Carey-Smith).....Strand Male Quartet
Bells of Shandon (Mahoney-Nevin).....Strand Male Quartet

3172 75c — Georgia Rose (Sullivan-Flynn-Rosenthal) Tenor.James Carey
I Want My Mammy (Weiner-Breau) Baritone.Ernest Hare

3173 75c — I'm Just Too Mean to Cry (Farian-Young-Stamm) Tenor. Al Bernard with Carl Fenton's Orchestra
Brother Low Down (Bernard-Briers) Tenor with Orchestra. Al Bernard with Carl Fenton's Orchestra

3169 75c — Mandy 'n' Me (Kalmar-Conrad-Metzan) Tenor. Billy Jones and Male Trio
Dapper Dan (Brown-Von Tilzer) Tenor and Baritone. Billy Jones and Ernest Hare

FOR DANCING

3072 $1.00 — Stars—Fox Trot (Alden).....Isham Jones' Orchestra
What'll You Do?—Fox Trot (Isham Jones). Isham Jones' Orchestra

3169 75c — Snowflake—Fox Trot (Morgan) From "Greenwich Village Follies".....Gene Rodemich's Orchestra
April Showers—Fox Trot (Silvers) From "Bombo". Gene Rodemich's Orchestra

3174 75c — I'm Cuckoo Over You—Fox Trot (Mitchell-Brooks). Bennie Krueger's Orchestra
Bow-Wow Blues—Fox Trot (Friend-Osborne). Bennie Krueger's Orchestra

3171 75c — Song of Love—Waltz. From "Blossom Time". Carl Fenton's Orchestra
When Shall We Meet Again?—Waltz (Whiting). Carl Fenton's Orchestra

3175 75c — The Sheik—Fox Trot (Ted Snyder). Rudy Wiedoeft's California Orchestra
Broken Toy—Fox Trot (Flatow-Maples). Rudy Wiedoeft's California Orchestra

3170 75c — Ka-Lu-A—Fox Trot (Jerome-Kern) From "Good Morning, Dearie".....Carl Fenton's Orchestra
Blue Danube Blues—Fox Trot (Jerome Kern) Introduced in "Toddle" from "Good Morning, Dearie". Carl Fenton's Orchestra

3177 75c — Leave Me With a Smile—Fox Trot (Burnett). Carl Fenton's Orchestra
Weep No More, My Mammy—Fox Trot (Pollack). Carl Fenton's Orchestra

Brunswick Records play on any phonograph

Barnes Music Co.
PHONE 10725
231-233 South Broadway
LOS ANGELES, CALIFORNIA

MUSIC IN THE HOME ... SUNSHINE IN THE ...

Steamships

CUNARD-ANCHOR
Passenger & Freight
Services
OFFICE: 501 Market St., San Francisco, or Local Agents.
FREIGHT SAILINGS ON APPLICATION
N. Y. TO CHERBOURG, SOUTHAMPTON
AQUITANIA ... Feb. 7, Feb. 28, Mar. 21
MAURETANIA ... Apr. 4, Apr. 25, May 16
BERENGARIA ... May 9, June 20, July 11

DIRECT IRISH SERVICES
N. Y. TO QUEENSTOWN AND LIVERPOOL
ALBANIA ... Feb. 18, Apr. 1, ——
SCYTHIA ... Feb. 25, Mar. 22, Apr. 26
CAMERONIA Mar. 11, —— ——
N. Y. TO LONDONDERRY AND GLASGOW
ASSYRIA ... Mar. 17, ——
ALGERIA ... Apr. 1, May 12, June 10
N. Y. TO HALIFAX, LONDONDERRY AND GLASGOW
ALGERIA ... Feb. 25
N. Y. TO HALIFAX, PLYMOUTH, CHERBOURG AND HAMBURG
SAXONIA ... Mar. 7
BOSTON TO LONDONDERRY, LIVERPOOL AND GLASGOW
ASSYRIA ... Feb. 4, Apr. 18, May 23
PORT. ME. TO HALIFAX & GLASGOW
SATURNIA ... Feb. 16, Mar. 30
CASSANDRA ... Mar. 2, Apr. 13

Australia
DIRECT ROUTE TO AUSTRALIA
Fast U. S. Mail S.S. SONOMA, VENTURA, 16,000-ton Lloyds, A1 register. Delightful Service. Sydney Short Line—Samoa—Honolulu. Quickest passage, lowest rates. Pacific Tours. Write for circulars.
Sonoma sails Feb. 7. Ventura sails March 14.
A. M. Culver, 311 S. Spring st., Los Angeles. Oceanic S. S. Co., 2 Pine st., San Francisco.

Say Ben-Gay when in pain
Get the Original French Baume

CATALINA TWO DAYS $10
Including transportation, room over night and four meals at Hotel St. Catherine, ride on Glass Bottom Boat over Submarine Gardens, all included.
Similar trip, with room and meals at Hotel Arcadia, Santa Monica. One day trip, with luncheon and Glass Bottom Boat ride, $4.50.
Tickets and information 6th & Main, Phone Fitzroy 6-1-1, 334 W. Ocean, Long Beach, 10 E. Colorado, Pasadena.
"In All the World No Trip Like This."

THE ADMIRAL LINE
PACIFIC STEAMSHIPS
Ticket Office
Telephones: Main 7707 or 7708, Long Beach Exchange 7707, Pasadena 7707
Via S.S. PRESIDENT
$25 ROUND TRIP TO SAN FRANCISCO
INCLUDING BERTH AND MEALS
For San Francisco, Seattle, Victoria, Vancouver, Portland, Astoria and Southern Pacific Steamer Landing, Foot of Broadway, San Pedro
PORTLAND

(Continued on Third Page.)

SMITH KNOCKS SAILOR CUCKOO

Featherweight Brawl Ends in General Excitement.

Delirious Boxer Goes on Wild Rampage.

Club Puts on a Classy Set of Real Fights.

BY CHARLES WEST.

As a fitting climax to a rousing at the L.A.A.C. last night Ralph Smith, the club's 220-pound mitt expert, landed a haymaker on Sailor Bott's jaw that sent him to the floor for the count, and rendered him cuckoo for the time being. Having had enough of the Mercury heavyweight for one evening, the Sailor turned on his seconds, and after knocking them out of the ring, bowled over on the fans at the ringside, which promptly broke up the fight.

It was the most thorough knockout that has been put across in a boxing arena in some time, and was quite unexpectedly after the unassuming person had buffeted the L.A.A.C. giant around handily in the first round. Latest reports are that Bott is still seeing stars.

CLOSE BOUT.

Johnny Brannigan won a close decision from Sailor Pontano in a bout-wind-up, the bout going four rounds. Brannigan's aggressiveness in the final period settled it.

Jimmy Mosier was awarded a decision over Carl Paparone in the semi-windup of the evening. Both boys used slugging tactics, giving as much as they took for two rounds. In the last two rounds the blows were frequent, the boys spending more time on the floor than on their feet. Mosier received several on the jaw and dived through the ropes once, but came back in the fourth round and had Paparone's visage for an ornament of wallops that won the bout.

UNPOPULAR.

Jack Spindler trimmed Sailor Moore by an unpopular decision. The first two rounds Meisner had Spindler at his mercy, but evidently too kind-hearted to deliver a lullaby poke. Spindler used the nautical gentleman to the

(Continued on Third Page.)

BANKS DON'T

[BY A. P. NIG...

NEW YORK, Jan. 19.—Jacob R... American League club, denied on his... cash had made any offer to the... ox, its manager, who, it was repor... for $35,000. Lewis formerly pla... "We have never had any thoughts... Ruppert said. "I do not k... the Salt Lake City club came... true we have been trying to obta... success, but we have never thou...

Ruppert said he and Huston ha... ...e, but that the suspension of ... been discussed.

The New Price $1370 Delivered To You

Your Dema...

In the mat... your dema... exacting. ... your car sh... the utmost... rate with a... pense,—tha... to all the re... its makers.

Essex cars ... built to mee... ing deman... owners tes... qualities.

And remem... ganization ... Arnold sta... merchandis...

Harold L. A...
Los Angeles — Phoenix

nsurck

5

e February List
LE TODAY

OPERATIC
(Women Is Fickle)—From Rigoletto.
Tenor in Italian.....Mario Chamlee
CONCERT
key-Thayer) Soprano...Florence Easton
ons-Hall) Tenor.....Theo. Karle
ng for the Sunrise (Lockhart-Seitz)
.....Theo. Karle
ing Bird (Winner) Bird Voices by
, Soprano.....Marie Tiffany
bby (Chutsans) Soprano...Marie Tiffany
INSTRUMENTAL
Sicny Island) Op. 10 (Rubinstein)
.....Leopold Godowsky
ar) Violin Solo.....Bronislaw Huberman
y (Glazounow) Violin, 'Cello and
.....Elshuco Trio
(Swendsen) Violin, 'Cello and Piano
Elshuco Trio
(Titus) .....Vessella's Italian Band
lo (Hiatt).....Vessella's Italian Band
Saxophone Solo.....Rudy Wiedoeft
(Rosebrook) Saxophone Solo
Rudy Wiedoeft
POPULAR
(Casey-Smith).....Strand Male Quartet
Mahoney-Nevin).....Strand Male Quartet
ran-Flynn-Rosenthal) Tenor James Craven
y (Webber-Breau) Baritone..Ernest Hare
to Cry (Parish-Young-Squires) Tenor
Al Bernard with Carl Fenton's Orchestra
(Bernard-Briers) Tenor with Orchestra
Al Bernard with Carl Fenton's Orchestra
(Conrad-Metzan) Tenor
Billy Jones and Male Trio
n-Von Tilzer) Tenor and Baritone
Billy Jones and Ernest Hare
FOR DANCING
Alden).....Isham Jones' Orchestra
Fox Trot (Isham Jones)
Isham Jones' Orchestra
ot (Morgan) From "Greenwich Village
.....Gene Rodemich's Orchestra
's Trot (Silvers) From "Bombo"
Gene Rodemich's Orchestra
You—Fox Trot (Mitchell-Brooks)
Bennie Krueger's Orchestra
Fox Trot (Friend-Osborne)
Bennie Krueger's Orchestra
ltz. From "Blossom Time"
Carl Fenton's Orchestra
et Again?—Waltz (Whiting)
Carl Fenton's Orchestra
rot (Ted Snyder)
Rudy Wiedoeft's Californians
Trot (Finton-Vaughn)
Rudy Wiedoeft's Californians
ot (Jerome-Kern) From "Good Morn-
Carl Fenton's Orchestra
—Fox Trot (Jerome Kern) Introducing
"Good Morning, Dearie"
Carl Fenton's Orchestra
Smile—Fox Trot (Burnett)
Carl Fenton's Orchestra
y Mammy—Fox Trot (Pollack)
Carl Fenton's Orchestra

nes Music Co.
PHONE 10788
31 - 233
outh Broadway
GELES, CALIFORNIA

SUNSHINE IN THE HEART

Steamships

CATALINA
TWO DAYS
$10
Including transportation, room over night and four meals at Hotel St. Catherine, ride on Glass Bottom Boat over Submarine Gardens, all included $10
Similar trip, with room and meals at Hotel Atwater, $8.50
One day trip, with luncheon and Glass Bottom Boat ride, $4.50
Tickets and Information:
6th & Main, Phone Pico B. L.A.
115 W. Ocean, Phone 531
Long Beach
149 E. Colorado, Phone F. O. 6
Pasadena
"In All the World No Trip Like This."

THE ADMIRAL LIN
PACIFIC STEAMSHIP C
Ticket Office 201 S. Spring St. Cor. 3rd & Spring
Telephones: Main 7262 or 1 328
Long Beach Office, 113 W. Ocean Ave.
San Pedro: 124 W. 6th St.
$25 ROUND TRIP TO SAN FRANCISCO
INCLUDING BERTH AND MEALS
Via S.S. PRESIDENT
10 A.M. SUNDAY
For San Francisco, Seattle, Victoria, Sailings for San Francisco and Seattle Every Tue. Thurs. Sat.
PORTLAND: DIRECT SAILING
S. S. SENATOR SATURDAY

The Los Angeles Times

FRIDAY MORNING, JANUARY 20, 1922.

SPORTS MOTORING FILMLAND DRAMA

...ITH KNOCKS SAILOR CUCKOO

...yweight Brawl Ends in General Excitement.

...ican Boxer Goes on a Wild Rampage.

...b Puts on a Classy Set of Real Fights.

BY CHARLES WEST.

...a fitting climax to a rough ...ing at the L.A.A.C. last ...n Ralph Smith, the club's 220-...ed mitt expert, landed a hay-...er on Sailor Bott's jaw that ...ht him to the floor for the ...t, and rendered him cuckoo ...e time being. Having had ...ugh of the Mercury heavy-...ht for one evening, the Sailor ...ed in his seconds, and after ...ing them out of the ring, be-...n the fans at the ringside, ...n promptly broke up the ...

...was the most thorough kayo ...e has been put across in a ...ng gym in some time, and ...e came unexpectedly after ...e smiling person had buffeted ...e L.A.A.C. giant around handily ...e first round. Latest reports ...y that Bott is still seeing ...

CLOSE BOUT.

...Jimmy Brannigan won a close ...ion from Sailor Pontano in ...e semi-wind-up, the bout going ...e route. Brannigan's aggres-...ss in the final period settled ...e issue.

...Jack Mosier was awarded a de-...sion over Carl Paparone in the ...ain bout of the evening. Both ...ere used slugging tactics, giv-...g much as they took for two ...ds. In the last two rounds ...e mix-ups were frequent, the ...ter spending more time on the ...or than on their feet. Mosier ...ed several on the jaw and ...ough the ropes once, but ...ished strong in the fourth round and ...ed Paparone's visage for an ...ount of wallops that won the ...

UNPOPULAR.

...Sailor trimmed Sailor ...ton by an unpopular decision. ...ter the first two rounds Meisner ...ed Sailor at his mercy, but ...s naturally too kind-hearted to ...ve a lullaby poke. Spindler ...as a sentimental gentleman to the ...

(Continued on Third Page.)

...ANKS DON'T WANT LEWIS.

[BY A. P. NIGHT WIRE.]

...EW YORK, Jan. 19.—Jacob Ruppert, president of the New York ...an League club, denied on his return from Chicago today that ...e had made any offer to the Salt Lake City club for George ...s manager, who, it was reported, the Yankees were anxious to ...r $25,000. Lewis formerly played with the Yankees.

...e have never had any thought of bringing Lewis back to the ...," Ruppert said. "I do not know how such a story originated ...e Salt Lake City club came to make such an announcement. ...e have been trying to obtain additional outfielders from cer-...s, but we have never thought of any proposition involving ...

...Ruppert said he and Huston had seen Commissioner Landis in ...w, but that the suspension of Babe Ruth and Bob Meusel had ...

ESSEX MOTOR CARS

Your Demands--

In the matter of motor cars your demands are naturally exacting. You insist that your car shall be reliable to the utmost,—that it shall operate with a minimum of expense,—that it shall live up to all the representations of its makers.

Essex cars are designed and built to meet just such exacting demands. Thousands of owners testify as to their qualities.

And remember, that the Organization of Harold L. Arnold stands behind the merchandise it sells.

Harold L. Arnold
Phoenix San Francisco

RECORD MADE BY BASKETER.

[BY A. P. NIGHT WIRE.]

MUNCIE (Ind.) Jan. 19.—What is thought to be a record for individual scoring in a basketball game was made by Jones, forward on the Fort Recovery (O.) High School team, who scored eighty-eight points in a game against the St. Henry (O.) Academy team, at Fort Recovery, last night. Jones's team won, 100 to 10.

JOE MOORE WINS SKATING LAURELS.

[BY A. P. NIGHT WIRE.]

ST. JOHN (N. B.) Jan. 19.—Joe Moore of New York, international skating champion, won the senior Canadian championship at 880 yards in the tournament at Lily Lake today, taking the final heat in 1:35.

M. Leonard of St. John won the final at 440 yards for boys under 12 years in 51 1-5.

Duke Donovan of St. Paul won the three-mile final, finishing in 9m. 24 1-2s.

MORTIE DUTRO TO GO AGAINST BARNES.

[BY A. P. NIGHT WIRE.]

DEL MONTE (Cal.) Jan. 19.—Mortie Dutro, Pebble Beach professional, who finished third in the State open golf championship, has been substituted for MacDonald Smith to play with John Black against Jim Barnes, American open champion, and Jock Hutchison British open champion, in a thirty-six-hole match for a large purse here next Sunday.

BASKET TEAM OFF.

[BY A. P. NIGHT WIRE.]

BERKELEY, Jan. 19.—Ten players, accompanied by Coach Earl Wright, constituting the University of California basketball team and its substitutes, left here tonight for the Northwest, where a four-game series has been arranged. The team will be in the North ten days, playing two games at Tacoma January 23 and 24, with the Washington State College and two games on the 27th and 28th at Seattle with the University of Washington. The team will stop at Portland a few days.

Here's Why Charlie Paddock Breaks Speed Records

There Isn't Another Sprinter in the Country with the U. S. C. Flyer's Track Qualifications.

A powerful pair of legs, with which he lunges out piston-like, enable Paddock to get over the ground faster than any human ever traveled before. Front and rear views are shown in the layout above. A wild leap for the tape, as depicted in the middle panel, gains Paddock the decision in a close race, though generally this leap is for the purpose of putting one over on old Father Time.

LEACH CROSS HEADS FOR HOME.

Beats Up All the Box Fighters in New York, Seeking Stake to Build Hotel in Hollywood; Has Chamber of Commerce Cheated as Booster for This City.

BY HARRY CARR.

Leach Cross writes me from New York that he is headed for California and home. Last summer Leach came out of retirement and went back to New York in search of some of the easy money that is floating around the ten-round boxing game. It wasn't any soul-yearn on Leach's part; the trouble was that he had a grand idea for building a new hotel in Hollywood and needed capital. He got it. At least I hope so. He told me with great candor that he intended to stick around New York until the public got onto him or he made enough money fighting to build his hotel.

Leach should have had all the money he ever needed in this world without having to go back to the business of walloping ambitious young box-fighters. When he quit the ring and came out here to live he had a wad about the size of a government liberty loan.

IN RUBBER.

Unhappily most of it was in tire stock. After the war somebody stepped on tire stock and squashed it so flat you could use it for a blotter. "Leaches" went down in a gory sea with the other investors. He lost $175,000 almost overnight when the bottom fell out of the market.

Luckily another stock with which he was loaded up suddenly panned out and Leach pulled out a comfortable chunck from the wreckage.

He has a fine vacant lot in the business part of Hollywood and intends building a hotel that will be some where mid-way betweep a regular hotel and an apartment house.

I saw "Leaches" several times during a recent visit to New York. As a booster for Los Angeles, he had the Chamber of Commerce bled white. When I first saw him "Leaches" was making a headlong race through the hotel lobby in indignant pursuit of a man who had mentioned to the hotel clerk that the thought of spending the winter in Florida. I suppose if he didn't yield to the arguments, "Leaches" beat him up, and threw him on board the California Limited.

TRIUMPHAL TOUR.

It was very amusing to see the reception Leach got at the hands of the other little New York fighters. It was like the triumphal visit of the old master to an atelier of young painters. They used to ask him to come to their training quarters and give them advice. One of those who came appealing for counsel was the young fellow who was training to fight Leach himself. Leach paraded over to the boy's training quarters and helped him with careful instruction. The following week he beat the tar out of the disciple in the ring—but of course that was business.

I saw two or three of Leach's old rivals in New York.

Johnny Dundee, the little Italian who used to fight Leach as regularly as taking molasses and sulphur in the springtime, is now a bloated bondholder. Everything Johnny touches turns into money.

He has real estate all over New York, an automobile that looks like a movie star's and ducats in the bank. Somebody sold Johnny a race horse some time past. All the wise-cracking lads shook their heads and croaked about the pity of it.

"That is what comes of trying to get along without a manager," they said. "Poor little boy—to waste the money that he fought so hard for."

Whereupon Johnny's nag proceeded to light out like a scared

(Continued on Third Page.)

Golf is to be taught at the University of California. Reading this statement you say it is to smile. All right, if the mere announcement that golf is to be made a part of education produces a few hundred or thousands of smiles, the innovation has not been valueless. The world needs smiles, smiles which are on the square.

But why not teach golf? Golf is worth while if it makes life more worth while. And anything worth while is worth doing well. For centuries, we have been teaching people how to work. More recently it has been discovered that it is almost as essential to teach them to play.

I know a number of persons with no real capacity for such enjoyment as wholesome recreation. Their earlier life was a grind, and now that they have obtained a sufficient competence with resulting leisure, they are happy idlers. They have no appreciation of sports, either as spectators or participants in the milder ones.

* * * * *

In fact, the human race is just beginning to learn how to live, by making life worth while. Formerly, the process of assimilating an education was drab and colorless. The small boy figured that the only way he could break even with his pedagogic tormenters was to play hookey. And if he did not later sidestep college, unless forced to attend, he was an exception. Educational methods are now so attractive that everybody's doin' it, or wants to. Children resent being made to miss a day at school, and the craving for a crack at college life is general. Mainly because recreation has robbed it of much of its terrors, and a few sports have been stirred in with the Greek spatters. They have made it easy to take. Sometime, somewhere there was a man who thought far in advance of the educators of his time. He is the guy who invented the sugar-coated pill.

* * * * *

About the first thing any of us ever reached for was a rattle—not a hammer or a mop. If a man starts swinging a niblick before it is too late he may never need a crutch.

The game is a fine antidote for hardening of the arteries, and enables a man well along in years to ventilate his froggy lungs. It lengthens life, and adds to the sum total of human happiness. Anything which does either of those things is worth being taught, and probably of more value to the average man than an off-hand acquaintance with Euclid or the Odessy. And he will get more enjoyment turning in a 90 than being able to recall the exact date on which some ancient Ducal war started for the ducats.

Those not intending to play golf would benefit by a course familiarizing them with its terms. The clearest and ablest golf literature is obscure to the uninitiated. As yet it has been impossible to reduce the lexicon of the links to the language of the office, the street and the store or shop. Despite the game's growth, barranca, dormie, birdie, stance, etc., are still unintelligible to nine out of ten persons.

Let the Chair of Golf be added to the other university furniture. After which we won't know whether prof stands for professor or professional.

* * * * *

De Witt Van Court's interesting review of the Corbett-Sharkey battle published in The Times recalls a recent conversation with Jack

(Continued on Third Page.)

VISIT OF CHAMPIONS IS BOOST.

Exhibition Play by Barnes and Hutchison Incentive to Golf Development Here

BY PAUL LOWRY.

What has the visit of Jim Barnes and Jock Hutchison done for golf in Southern California? This is a question that has been asked countless times since the first appearance of the touring champions at Wilshire, their subsequent exhibition at the Los Angeles Country Club and the splendid victory scored by Barnes on Wednesday in the California open championship at Wilshire.

WHAT THEY SAY.

In the opinion of two of the best-known figures in the local golf world—Uncle Edward B. Tufts, president of the Southern California Golf Association, and Norman Macbeth, designer of the sternest test of golf in the Southland, meaning Wilshire—we can congratulate ourselves that Los Angeles found a place on the champions' calling cards. The opinions of these two authorities are given weight here because the gentlemen in question were available yesterday. Personally we have no doubt that Everett Seaver, president of the California Golf Association, and many others, feel the same way about it as Tufts and Macbeth.

"The matches which Hutchison and Barnes played here have been a wonderful incentive to the development of the game," said Tufts. "Both men are above the average type of professionals and are fine representatives of their calling. It will be a misfortune if other clubs in the south don't take advantage of the opportunity to stage exhibition matches for the benefit of their members."

STRONGER VEIN.

And Norman Macbeth expressed himself in a similar vein, but even more forcibly. "Two or three hundred persons have come to me since Barnes and Hutchison first played our course and said they wouldn't have missed the treat for the world.

"The play of Hutchison and Barnes has been an education, and it has certainly meant a great deal to the people of the south to see these men in action. We have good local pros here, but we seldom get to see them play, and it is a boost for their profession to have Hutchison and Barnes in our midst.

"We of the Southland haven't been educated to exhibition golf, but when our local clubs pass up an opportunity to stage Hutchison and Barnes, they are robbing their members of an opportunity of a lifetime. If I were a member of Flintridge, or San Gabriel, or Annandale, or some other club, I certainly would want to know how the champions play the holes on my course."

The match between Barnes and Hutchison, and Eddie Loos and Jack Croke at Pasadena tomorrow has been postponed until Saturday, January 29, it was announced yesterday by Ray McCarthy, manager of the champions' tour.

SCHAEFER VICTOR.

[BY A. P. NIGHT WIRE.]

CHICAGO, Jan. 19. — Jake Schaefer, 18.2 balk line billiard champion of the world, last night defeated Roger Conti, French champion in an exhibition match here by a score of 400 to 202.

STANFORD WINS.

[BY A. P. NIGHT WIRE.]

STANFORD UNIVERSITY, Jan. 19.—The Stanford University rugby team defeated a team from the British cruiser Raleigh, 45 to 0, here today.

PEP YOUNG STILL LEADING BATSMAN.

First baseman Pep Young of the Gene Murphy ball club is still holding down the leadership as chief batsman on the team. For the month he has hit an average of .500 and looks like a cinch for the monthly trophy put up by Gene Murphy.

Close on the heels of Young is Catch Sam Leake who has hit a .375 average so far for January. Manager Unger announces that that sterling ballplayer, Hollis Leake, has signed to play with the knock-'em-dead nine.

SAYS PADDOCK CAN DO BETTER.

Fred Kelly Thinks There is Room for Improvement.

Should Speed Up Start and Break More Records.

Powerful Leg Muscles Are in His Favor.

Can Charlie Paddock lower the world's record for the 100-yard dash? That is the question that is furnishing the fans with food for argument, and one which will be definitely settled during the coming track season. With the exception of the century sprint, Paddock has broken about every record he ever took a crack at, but has never been able to clip anything from the 9 2-5s, mark he holds jointly with Dan Kelly and Howard Drew.

It would seem that anyone who has tacked up ten world's records on the cinderpath has just about done his duty, but Fred Kelly, former holder of the record for the high hurdles, and at present assistant track coach at the University of Southern California, is of the opinion that Sir Charlie can smash another.

SLOW AT FIRST.

Kelly calls attention to Paddock's weakness at starting, which is notorious. Every sprinter of note he has competed with has left Paddock behind at the start, but the wonderful finish of the Trojan flash has enabled him to pass up his opponents before they reach the tape. If Paddock can only speed up his get-away one-fifth of a second, and continues to bound along with his usual rapidity at the finish, Kelly declares that he can shave the record.

Paddock's time for the 100-yard sprint was clipped from 10s. flat to 9 3-5s. by improvement in his arm action, Kelly points out. When Dean Cromwell took Sir Charles in hand the athlete pawed the air with his arms in an awkward manner, but with a little coaching he developed his present graceful arm action, which, according to Kelly is responsible for his remarkable record.

ONLY ONE.

No human being in the annals of sport has ever been able to navigate as fast as the U.S.C. sprinter. His almost superhuman speed is due to the wonderful development of his leg muscles. Powerful sets of muscles in his thighs give him a drive that is unequaled in any

(Continued on Second Page.)

Mandaville Clearance!

¶ MADE-TO-ORDER SUITS AT REDUCED PRICES

Biggest Tailoring Values Since 1917

A Complete Choice of Everything

All $40 Suits now.... $29

All $50 Suits now.... $39

All $60 Suits now.... $49

All $70 Suits now.... $59

Overcoats at same reductions. Higher priced suits reduced $11 or more. Open Saturday evening. Come early for best choice. 25 years of reputation backs this sale. Every garment fully guaranteed.

C. P. Mandaville Co.
SUCCESSOR TO A. K. BRAUER & CO.
345-47 SO. SPRING

"FOREIGN DEVILS"

Breathes there a man with imagination so dead that he has never dreamed of occupying a diplomatic or commercial post in the Orient? W. Somerset Maugham, the distinguished English novelist, recently returned from China where he found men who dreamed of such adventures and actually lived them. In brilliant, satirical sketches he paints portraits of Europeans and Americans who dwell in clamorous Chinese cities.

Read "Foreign Devils" in the February

ASIA

The American MAGAZINE on the Orient

More than 80 Illustrations—Feature Photograph Insert—Tales and Pictures of Many Strange Lands

Get Your Copy Today—All News-stands—35 cents

Grayco soft collars and cravats

$50 complete with case

Own a Corona!

YOU can now buy or rent a Corona on easy terms. The most convenient typewriter in the world! Fold it up, take it with you, typewrite anywhere.

Call today, or phone and we will send a Corona to you for examination.

CORONA-PACIFIC TYPEWRITER CO., INC., 5.8 South Spring St., Los Angeles. Phones: 57168; Bdwy. 8199.

CORONA

The Personal Writing Machine

Closing Out

EVERSOLL'S

Lease Expires

The finest of hand-tailored, ready-to-wear clothes, many imported fabrics, all this season's styles — Alterations free.

Suits and O'Coats

Half Price

$25

For $50 Values

$30

For $60 Values

$37.50

For $75 Values

Athletic Club Building

429 West 7th St.

Athletic Club Building

BASKETERS ON A GOOD START.

Season is on Its Way With Bright Prospects.

No Comparative Dope as Yet on Various Teams.

Coach Griffith Develops a Scrappy Quintet.

CITY LEAGUE STANDING.

Long Beach ..	1	0	1.000
Pasadena	1	0	1.000
Manual Arts..	1	0	1.000
Hollywood	1	0	1.000
Los Angeles ..	0	1	.000
Jefferson	0	1	.000
Polytechnic ...	0	1	.000
Lincoln	0	1	.000

Today's Games.

Pasadena at Jefferson.
Lincoln at Manual Arts.
Hollywood at L. A. High.
Polytechnic at Long Beach.

Basketball season, which got away to a wild start among the high schools of the City League last Friday, will take a new lease on life this afternoon when the second assortment of games is played. Comparative dope on the various teams is missing as yet, but Long Beach, Pasadena, Manual and Hollywood are generally considered the strongest cambe brigades in the league.

For that reason the Jackrabbits are conceded a strong chance of defeating Poly. Pasadena snowed the Mechanics under last week, 43 to 6, while Long Beach rolled up an awful score on Lincoln, and judging by scoring ability alone, it looks as though Poly will get it in the neck today.

SCRAPPY FIVE.

By the same line of reasoning one concludes that Pasadena will put Jefferson away without much trouble. Coach Griffith has developed a scrappy quintet, Jayred and Black being the outstanding stars and will make a strong bid for the City League title again this year.

Motts Blaire's surprising squad demonstrated enough class last week to make Manual Arts the favorite in today's game with Lincoln. The Railsplitters' team is made up almost entirely of new material, and is not expected to do anything exciting this season. Max Miller, captain and forward of the Toiler team, is being counted on for a flock of points.

Hollywood will attack L.A.'s athletes on their outdoor court. Although the Foothillers are used to playing in a gymnasium, they are not anticipating much difficulty in disposing of the Pioneer five. However, this game seems to be the most evenly matched on today's program.

Following are the probable lineups:

At Long Beach: Poly.		Long Beach.
Roeller	F	Hastings
Erhardt	F	McKee
Moore	C	Flynn
Foster	G	Drury
Herring	G	Pierce
At Jefferson: Pasadena.		Jefferson.
Jayred	F	Dellaca
Willoughagh	F	Sanchez
Black	C	Jackson
Clark	G	Laranetz
Dunlap	G	Kerwin
At L. A. High: Hollywood.		L. A.
Archer	F	Breese
O'Brien	F	Pineda
Douglass	C	Dennis
Dorsey	G	Ishmura
Isaacs	G	Chandler
At Manual Arts: Lincoln.		Manual Arts.
Thompson	F	Miller
Thompson	F	Loyd
McCue	C	Marvel
Henry	G	Hewett
Dyer	G	Hasbrouck

W. AND J. HAVE A GREAT CELEBRATION.

[BY A. P. NIGHT WIRE.]

WASHINGTON, Jan. 19.—A community celebration was held tonight in honor of the Washington and Jefferson University football squad which recently went to Pasadena, Cal., and engaged in a scoreless game with the University of California eleven.

Among those in attendance was Walter Eckersall, former Chicago University quarter, who was an official in the California game.

Perfect Stance and Perfect Follow-Through.

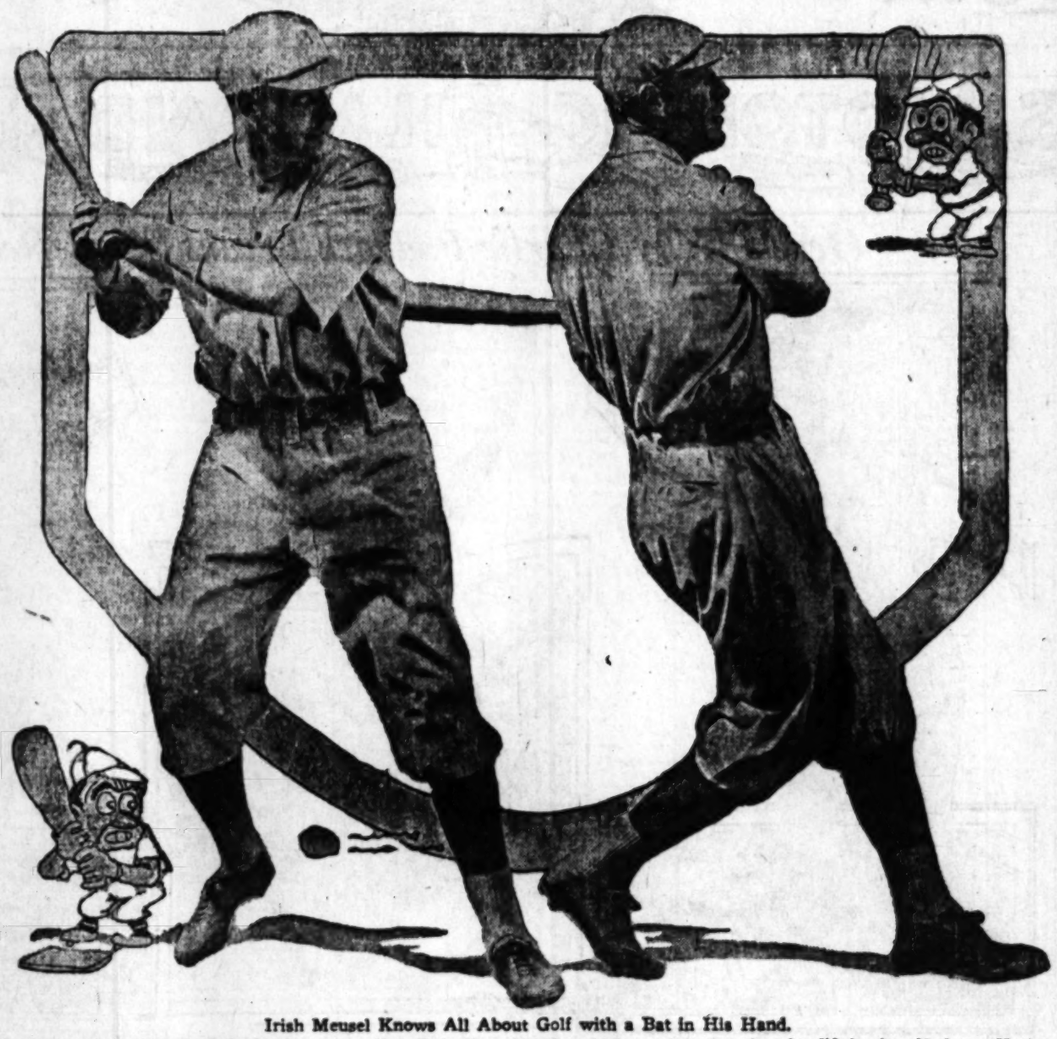

Irish Meusel Knows All About Golf with a Bat in His Hand.

The former star swatsman of the Phillies, now a New York Giant, hits them higher and farther than he did in the old days. He is a terrific clouter, and the wise ones say he is a very timely hitter. Meusel possesses tremendous throwing strength and swings with everything from his shoestrings to his eyebrows.

NOW'S THE TIME TO SWEAR OFF ON GOLF, BUT IT ISN'T BEING DONE FOR EXTENSIVE PERIODS.

BY ALMA WHITTAKER.

This is the annual season for "giving up golf." It isn't so much the New Year resolutions and all that sort of thing as that glamorful schedule of events that makes its appearance under the sacred auspices of the Golf Association at this time of year. It is then that the "moderate golfer," reading it with suffusive, voluptuous desire, realizes, like the "moderate drinker" confronted with an unlimited private stock and being asked what's his, how easily he could become a confirmed drunkard.

Especially after he has accepted a drink or two—I mean an invitation tournament or two. People, nondrinkers—I mean nongoifers—for the most part, begin making covert remarks about his "addiction," the hold the thing is getting on him, how it is ruining his disposition, demoralizing his domesticity, affecting his business acumen and all that sort of thing. They are sorry for his wife and children. His in-laws look down their noses and drog hints about excessive indulgence. He begins by laughing it off, declaring that he "can take it or let it alone"—but he goes right on taking it. Then something untoward happens—maybe he forgets that his wife is giving a dinner party that evening and stays late at the country club to sip the seductive liqueurs of golf, the postmortem dissertations on intoxicating shots and the other fellow's golf jag. Or maybe he goes home with golf-jag himself and exudes golf where he should be discussing the effects of little Ethel's vaccination or Bobbie's mumps. But whatever it is it is brought home to him that this golf is destroying his finer domestic qualities. Or maybe he has missed a $500,000 deal down at the office on the day he was partit.cipating in a tournament, and exuberating on a lesser triumph of having licked Smithson with a 79, the old Indian.

QUITE A JOLT.

Anyway something usually jolts him just about this time, when the third or fourth drink no, I mean the third or fourth tournament—and its embarrassing after-effects—finds him in a state of reactionary depression, aided and abetted by his family and his business associates. Especially if he got eliminated in the first round by the merest dub. And Ed Tufts arbitrarily increases his handicap, with the kindest possible intentions.

So he "gives up golf." He climbs stolidly, gloomily on to the water wagon. According to temperament he either breaks, burns or merely packs his clubs away in the attic. Then he squares his shoulders, smiles bravely, and courageously says, "No, I've sworn off. There's nothing to it. No more golf for me. Sorry, old chap, but you must make up the foursome without me." And he gulps down a bitter sigh.

HARD TO LIVE WITH.

That is probably on Monday morning. Quite probably. His family find him a little difficult to live with for a few days. But he strengthens before he weakens—just like the "moderate drinkers." He has to prove that he can "either take it or let it alone." And then comes a special event. Oh, don't you know those special events. The exceptional occasion. Just one little drink—I mean one little round, for old time's sake. Besides, George has a new putter he wants him to try out, and Ed had been heard to say that, under certain circumstances, he, the abstainer, was the best putter in the club. If only he did not fly off the bat so easily. No self-control in a crisis. Oh, shucks, he has to prove Ed's remarks are correct, minus the "if." And a new putter! His old putter was probably responsible for that last idiotic foozle, just greater than Clemenceau had been born for the salvation of the world.

The most that any of 'em can do at present is to "give up golf" for a couple of weeks when every dashed thing pointed to the urgent necessity for so doing—for a couple of weeks. And a little abstinence is a dangerous thing.

PADDOCK NOT AT HIS BEST?

(Continued from First Page.)

sprinter of the present time, and his seventeen-inch calves carry him along with a spring that covers nine feet with every stride.

Paddock's well-balanced action of shoulders and body, in addition to his ability to keep his legs twinkling, is of considerable importance. It is the co-ordination of every muscle in his body that has made him the world's fastest runner.

But with all his speed, his start is admittedly poor, and Fred Kelly sees no reason why he can't polish up his get-away and finish up his career by breaking the century dash record.

TIJUANA RESULTS.

[EXCLUSIVE DISPATCH.]

SAN DIEGO, Jan. 19.—Clover Junia won the fifth and feature event at Tijuana today, leading practically all the way in the mile and one furlong race. Of three favorites in this race, Pierrot was the only one to get in the money. Early Morn came from behind to win the fourth. Big Smoke, the popular choice, did not run to his previous good form and finished fourth.

The Cigarette, in the third, again was a surprise, winning easily over Ernaitana. Torsida, racing in her best form and showing improvement of her last performance, was an easy winner in the opener. The results:

First race, six furlongs—Torsida won, Flow Steel second, Thriller third. Time 1:15 3-5.
Second race, one mile—Claude won, Camden second, Montana third. Time 1:43 4-5.
Third race, one mile—The Cigarette won, Ernaitana second, Bright third. Time 1:43 3-5.
Fourth race, five and one-half furlongs—Early Morn won, Pawnbroker second, Chairmaster third. Time 1:09.
Fifth race, one mile and one furlong—Clover Junia won, Dr. Samuel second, Pierrot third. Time 1:57.
Sixth race, one mile and seventy yards—Torsida won, Hanover's Topaz second, Raftery third. Time 1:47 2-5.
Seventh race, five and one-half furlongs—Mary Sears won, Don Dodge second, Clear The Way third. Time 1:08 1-5.

NEVADA UNIVERSITY IN BASKET OPENING.

[BY A. P. NIGHT WIRE.]

RENO (Nev.) Jan. 19. — The University of Nevada opens the 1922 basketball season here tomorrow night with the first of a series of two games with Davis Farm. The second game will be played Saturday night.

RACING MAN DIES.

[BY A. P. NIGHT WIRE.]

WINDSOR (Ont.) Jan. 19. — William J. Baxter, 55 years old, secretary of the Windsor Jockey Club, and one of the best-known turfmen in Canada and the United States, died at his home here today.

WOMEN FORM A GOLF CLUB.

[BY A. P. NIGHT WIRE.]

NEW YORK, Jan. 19.—Women golf devotees here have launched the organization of a club and acquired an option on a site for a course on which women only will be permitted to play.

"When a woman wants to play golf, be it Saturday, Sunday or Fourth of July, she wants to play," said one of the organizers. "Always in the past we have had to shelve our clubs and take to our knitting so that John Jones and Bill Smith, tied down in the office all week, could get their little game on Sundays and Saturdays, and so on. Now that we're going to have our own club we'll let hubby come around for us in the car, but he can play to his heart's content—at his own club."

Eastern women, for the most part, are behind the project. However, Mrs. Hathaway Watson, president of the Women's Western Golf Association, is a member of the organization committee.

Miss Marion Hollins of Westbrook, N. Y., United States woman golf champion, is chairman. Miss Hollins will leave next week for England, where it is understood she will confer with Miss Cecil Leitch, who is taking a deep interest in the new club. Miss Hollins announced she will not play in the British women's championship tournament this year.

"We are forming the club not only with the idea of having a place where we can play unrestricted," Miss Hollins said today, "but also with a view of building a course which will be a real championship test for the sex."

BOBBY IS TO BE SEEN IN ACTION.

Meusel, Yankee Ball Star, to Play Tomorrow With Major Leaguers.

Bobby Meusel's name is one to conjure with in baseball. The gangling youth who holds down right field for the New York Americans is regarded by many as one of the greatest players of all times. As a batter he has but one rival—the famous Bambino Ruth. Bobby is a product of Southern California.

He played with the Vernon team a few years ago and his work was of so clever a nature that he soon drew the eyes of Eastern baseball scouts upon him. Scout Connery was the lucky man to nab him for the New York Yankees. In the deal, the Vernon team acquired enough players to make the team a pennant-winner. Meusel's work since joining the Yankees has been phenomenal and he has almost as big a following in Gotham as the swat king, Babe Ruth.

Experts argue that Bobby's batting is more timely and of more assistance to the team than that of Ruth. Besides being a terrific slugger, he is an excellent fielder and has one of the best throwing arms in the game today. He will be seen at the White Sox park tomorrow and Sunday, holding down right field for the Major Leaguers who play the Colored Giants. In the game last Sunday with two on Meusel clouted one of the longest hits ever seen on the grounds for a homer. The swipe really won the game for the Majors.

WORK STARTS ON NEW TENNIS COURTS.

[EXCLUSIVE DISPATCH.]

BRAWLEY (Cal.) Jan. 19. — Work started today on the two new courts of the Brawley Tennis Club. A series of tournaments will be played as soon as the courts are completed. The membership of the club has been greatly increased and an added interest is being shown by the valley residents.

PADDOCK TO GO FOR 440.

[BY A. P. NIGHT WIRE.]

SALEM (Or.) Jan. 19.—Charles Paddock, University of Southern California sprinter, who holds world's records in the 100 and 220-yard dashes, probably will go after the 440-yard record of 47 2-5 seconds held by Ted Meredith during the coming season.

This is the announcement made here by Dean B. Cromwell, Paddock's trainer and track coach at the University of Southern California. Cromwell is leaving today by automobile for Los Angeles to commence spring track work at the university.

Fore!

if sun and wind make your face rough and sore shave with

EZONAL

The 12 Point Shaving Cream

NO SOAP - BRUSH - LATHER

At All Drug Stores

Tube 50c—Jar $1.00

Made by Cohn-Goldwater of Los Angeles, Mfrs. of Palmolive and Cuticura Soaps

Buick

The Buick Four—The Greatest Four Cylinder Model of a Long Series of Four Cylinder Buick Successes—Has the Same Principles Behind It That Have Made the 1922 Buick Six the Greatest Buick Ever Built

No experiments enter into the construction of the Buick 4. Its construction makes it distinctly Buick. In gasoline and tire mileage, in riding comfort, in ease of control, in the snap and power of its Valve-in-Head motor, the new Buick 4 is worthy to wear the Buick name-plate.

And you get these famous features in the New Buick 4 as well as the New Buick Six:

Buick Valve-in-Head Motor
Buick Patented "One-Finger" Gear Shift
Buick Radiator
Buick Velvet Disc Clutch
Buick Single Universal Joint, Automatically Oiled
New Buick Carburetor Heat Control

And a Complement of Exclusive Features That You Cannot Get in Any Other Car

Here are the New Buick 4-cylinder model prices in Los Angeles

22-34—Roadster	$1089.20
22-35—5-Passenger Touring Car	$1130.84
22-36—3-Passenger Coupe	$1544.35
22-37—5-Passenger Sedan	$1648.45

Howard Automobile Company of Los Angeles

1323-27 South Flower St.

"WHEN BETTER AUTOMOBILES ARE BUILT, BUICK WILL BUILD THEM"

Fore!

if sun and wind make your face rough and sore—shave with

EZONAIL

The 12 Point Shaving Cream

NO SOAP - BRUSH - LATHER

At All Drug Stores

Tube 50c—Jar $1.00

PALMDAY

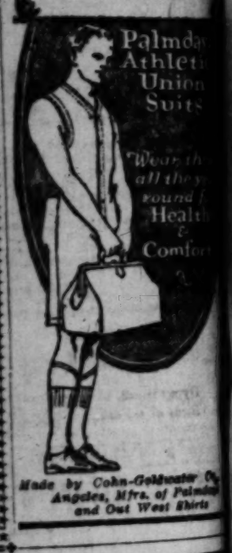

Made by Cohn-Goldwater Co., Los Angeles, Mfrs. of Palmday and Out West Shirts

...test Four Cylinder
Four Cylinder Buick
...es Behind It That Have
...eatest Buick Ever Built

...uction of the Buick 4. Its ... gasoline and tire mileage, ...the snap and power of its ... worthy to wear the Buick

...n the New Buick 4 as well

...Velvet Disc Clutch
...Single Universal Joint, ...omatically Oiled
...uick Carburetor Heat Control

...lusive Features ...Any Other Car

...el prices in Los Angeles:
.....$1089.20
.....$1130.84
.....$1544.35
.....$1648.45

...le Company ...geles ...wer St.

...T, BUICK WILL BUILD THEM"

Bambino Going to Plead With Judge Landis for Mercy.

RIDDERS OFFERED A SALARY.

Prof. Ayer Makes Sweeping Statement About High School Lads.

[BY A. P. NIGHT WIRE.]

SEATTLE (Wash.) Jan. 19. — Leslie J. Ayer, chairman of the athletic committee of the University of Washington, Pacific Coast representative on the National Collegiate Athletic Association, declared here that eight high school professional football stars from Everett, Sedro-Woolley and Bellingham, Or., had been paid salaries of $100 a game to play football at Purdue university.

Ayer also said that Coach [illegible] (Iowa Star) Dietz of Purdue has forwarded $100, deposited in an Everett bank, to George Wilson, star halfback on Everett High School's football team, for traveling expenses to the middle western city.

As a result of his disclosure of these facts in a letter to Acting President H. W. Marshall of Purdue University, Prof. Ayers said, Coach Dietz will not be retained at Purdue. President Marshall's telegram received by Prof. Ayer today stated that Purdue was about to renew Dietz's contract when Ayer's telegram was received. The telegram from Marshall stated that "Purdue does not countenance such actions," and declared that the boys who had been approached by Dietz would not be allowed to enter Purdue.

BASKET GAME TONIGHT.

Having cleaned up on most of the college teams in Southern California, the U.S.C. varsity basketball team turns its attention to the Y.M.C.A., unlimited team tonight. The match game will be played in L.A.A.C. at 7 p.m. The "Y" team has a record of nine out of twelve games this season and is playing a snappy passing game.

Complete February List
NOW ON SALE

Columbia Records

Dance Records

Just Sixteen. Fox-Trot	*Eddie Elkins' Orchestra*	A-3515 85c
June Moon. Fox-Trot	*Eddie Elkins' Orchestra*	
Leave Me With a Smile. Medley Fox-Trot	*The Happy Six*	A-3512 85c
How Many Times. Medley Fox-Trot	*The Happy Six*	
The Stalk. Fox-Trot	*Ray Miller and His Black and White Melody Boys*	A-3519 85c
Wang Wang Blues. Fox-Trot	*Ray Miller and His Black and White Melody Boys*	
Hi-Li-Hi. Medley Fox-Trot	*Knickerbocker Orchestra*	A-3516 85c
Blue Danube Blues. Fox-Trot	*Knickerbocker Orchestra*	
Gypsy Blues. Medley Fox-Trot	*The Happy Six*	A-3514 85c
Birds of a Feather. Medley Fox-Trot	*Manhattan Orchestra*	
Cha-Cha-San. Fox-Trot	*Eddie Elkins' Orchestra*	A-3509 85c
Tea Cup Girl. Fox-Trot	*Eddie Elkins' Orchestra*	
When Francis Dances With Me. Medley Waltz	*Prince's Dance Orchestra*	A-6203 $1.25
Love's Ship. Medley Waltz	*Prince's Dance Orchestra*	

Song Hits

Unexpectedly	*Bert Williams*	A-3508 85c
Brother Low Down	*Bert Williams*	
Tea-Roo	*Al Jolson*	A-3513 85c
Georgia Rose	*Broadway Quartet*	
Da Da Da My Darling	*Frank Crumit*	A-3521 85c
When Francis Dances With Me	*Frank Crumit*	
Song of Love. From *Blossom Time*	*Edwin Dale*	A-3517 85c
I'll Forget You	*Edwin Dale*	
I Want My Mammy	*Vernon Dalhart and Al Bernard*	A-3520 85c
That's How I Believe in You	*Edwin Dale*	
I Hold Her Hand and She Holds Mine	*Al Herman*	A-3507 85c
They Call It Dancing. From *The Music Box Revue.*	*Al Herman*	
Old Time Blues. From *Put and Take.*	*Edith Wilson and Johnny Dunn's Original Jazz Hounds*	A-3506 85c
Trouble	*Edith Wilson and Johnny Dunn's Original Jazz Hounds*	

Opera and Concert

Could I	*Charles Hackett*	49936 $1.50
The Swallows	*Lucy Gates*	A-3510 $1.00
The Wren	*Lucy Gates*	
Ilica, di sempre lagrime (Here, pleading at thy feet) From *Il Trovatore*	*Rosa Ponselle and Riccardo Stracciari*	49922 $2.00
Manfredo ('Tis the Day)	*Riccardo Stracciari*	79720 $1.00
'Tis Old Rugged Cross	*Oscar Seagle*	A-3518 $1.00
When They Ring the Golden Bells for You and Me	*Oscar Seagle and Male Quartette*	

Instrumental Music

Barcarolle, Op. 13, No. 1	*Duet de Kerekjarto*	79749 $1.00
Valse Lente and Pizzicati. From *Ballet Sylvia*	*Columbia Symphony Orchestra*	A-6202 $1.25
Spanish Rhapsody	*Columbia Symphony Orchestra*	
My Hawaiian Melody	*Ferera and Franchini*	A-3522 85c
My Sweet Sweeting	*Louise and Ferera*	

COLUMBIA GRAPHOPHONE COMPANY, New York

LEACH CROSS ON WAY HOME.

(Continued from First Page.)

jack rabbit and has been winning young fortunes for him every since.

FREDDIE HAPPY.

I saw Freddie Welsh also. Fred has a big health farm over on the Jersey side and has saved his money. His children are growing up and he seems to be leading a quiet domestic life.

All these boys are very sore at Abe Attell on account of the rotten scandals of the White Sox bribery cases. They think he has made it hard for all of them. Abe is fresher than ever and contrives to inhabit more of Broadway than any other resident of New York. He seems to be the center of every mob in front of every hangout in New York at the same time.

Not long ago, Abe took part in a funny incident. New York is full of diamond peddlers who are very persistent and objectionable. Without knowing who he was, one of these birds rooted into the middle of a group in front of the Claridge and tried to sell Abe a diamond so yellow that it looked like a fried egg. Abe's refusals finally led to sultry remarks.

"For a nickel I'd knock your block off," said the diamond peddler.

"Well, I'll give you a nickel," said Abe promptly. They slid around in Forty-fourth street, it being then the small hours of the morning.

ABE DENTS HIM.

Abe suddenly landed on the fellow with that lightning left that used to shoot out with the speed of a rattlesnake's head. The peddler climbed uncertainly to his feet—and to meet Abe's right.

This was repeated two or three times. Finally, Abe popped him one on the point of the chin and "night drew its silken curtains," as the scenario writers say.

When he finally came to, a sympathetic bystander was standing over him, sprinkling water in his face.

"Say, do you know who that was you were fighting?" demanded the samaritan. "That was Abe Attell, the former champion of the world."

A reproachful look came into the diamond merchant's face. He let his head drop back to the pavement as he murmured in a faint and weary voice, "Well, this is a hell of a time to tell me."

WHITTIER LEGION TRIMS AMERICANS.

The American Legion Post, No. 61 of Whittier trimmed the Los Angeles American basketball team last night at Whittier, 72 to 13. McNew and Marty were high men for the winners, while Riggs and Wescotte of Whittier, 72 to 13, against their opponents. At halftime the Quakers led 36 to 13.

Whittier		Americans
McNew (29)	F.	Riggs (8)
Marty (24)	F.	Wescotte (5)
McQuirter (12)		
Nichols (9)	C.	Robertson (4)
Hall	G.	Ramsey
Pelton	G.	Simpson (2)

MCKAY TO BOX.

Gordon McKay, Salt Lake City middleweight boxer, will reach Los Angeles next Monday, having been sent for by Matchmaker Hayden Wadhams of the Vernon Athletic Club. McKay recently won a four-round decision over Marty Farrell in Seattle.

REFEREES TO BE APPOINTED.

[BY A. P. NIGHT WIRE.]

CLEVELAND (O.) Jan. 19.—No more will promoters or managers of boxers name the referees to officiate in bouts here. All referees will be appointed by the Cleveland Boxing Commission, and will be held accountable to that body for the way the bouts are conducted, according to an unofficial announcement.

Maximum admission prices of $1 for amateur and $3 for professional bouts have been tentatively fixed. This scale probably will be augmented in the case of championship event.

VERNON

IS OPEN

LARGEST DANCE FLOOR

Excellent Music

Perfect Ventilation

SUPPER SPECIALTIES

featuring the famous

VERNON TAMALES

and

STEAK SANDWICHES

TONITE

RUTH IS VERY PENITENT.

Bambino Anxious to Make a Personal Appeal to Judge Landis for Reinstatement.

[BY A. P. NIGHT WIRE.]

CHICAGO, Jan. 19.—Bab. Ruth has decided that he went too far in violating the rules of organized baseball by playing post-season games and is attempting to persuade Judge K. M. Landis, baseball commissioner, through a personal appeal to mitigate his punishment of suspension until May 20 and a fine of more than $3000.

Ruth, who is appearing at a theater here this week, yesterday telephoned Judge Landis's office in an effort to arrange a personal interview with him, but the judge was confined to his home with a bad cold.

A second call was made today, but the Judge still was sick and indications are that Ruth may not be able to reach him. Judge Landis's condition is so bad that he has canceled speaking engagements.

PLANS TO CALL.

Ruth, however, plans to call at the judge's home tomorrow and has got in touch with the baseball commissioner's doctors to try to obtain permission for an interview.

If no interview can be arranged before the Yankee outfielder leaves town, he will take up his case with the judge by mail.

REGRETS IT.

The home-run hitter refused to discuss the matter tonight, but close friends of his said that Ruth felt he had overplayed his hand and that he deeply regretted his flaunting of Judge Landis's authority.

Ruth's appeal will be based, it was said, on his present penitence and appeal to the judge not to injure the New York Americans by keeping him out of the line-up for more than a month. He is expected to urge the judge to make his punishment entirely a fine.

SMITH KNOCKS SAILOR CUCKOO

(Continued from First Page.)

floor twice in the last two spasms and was awarded the decision.

Fidel LaBarba trimmed Joe Piela in a torrid affair and Manuel Martinez took a fast bout from Joe Citrin by a slender margin. Joe Sales knocked out George Ammann and Harold Messine trounced Norman Williams.

Ernie Clark refereed, while Charlie Keppen furnished his usual order of chin music. Altogether, it was a cracking good evening.

LARRY SEMONS GET A GOOD WALLOPING.

In a game which was featured by spirited and flashy bits of bowling skill, the West Coast Theaters, Inc., team, captained by A. L. Gore, defeated the Larry Semon team Tuesday evening on the Angelus Alleys by 68 pins. This is the last series of games played in their eighteen-game tournament. According to preliminary arrangements, the losers will be compelled to banquet the winning team at the Green Mill Gardens next Wednesday evening. Mr. Kreider, managing director of the Cinderella Roof, donated a silver cup to the winners, West Coast Theaters.

HIGH SCHOOL TRACK IN POOR CONDITION.

Coach Wiseman of Venice High School is experiencing difficulty because of the condition of the beach school's track. Small rocks and pebbles work up to the surface of the ground, making the track rough. Many of the trackster are suffering from stone bruises.

SWIMMING RACES WILL BE DIVIDED.

The Venice plunge and the Los Angeles Athletic Club will divide the Southern California swimming championship events to be held during the coming months, Instructor Fred Cady of the L.A.A.C. said today.

TEAM IN NEW SUITS.

New uniforms will be worn by the Los Angeles High School baseball team when they make their initial appearance was the announcement made today by Coach White of the Pioneer school.

FOWLER IS TO TACKLE BROWNIE.

Wind-up at Hollywood Legion Boxing Arena Tonight Promises Action.

In the main event at the Hollywood arena tonight, Monk Fowler, the hard-hitting New Orleans battler, will trade punches with Young Brown, the clever 130-pound local slugger. Fowler hasn't appeared in our midst for many years and was a great favorite with the local fans. Monk is said to be better than ever.

He has just returned from the Northwest where he achieved much success in the ring game. Tonight he faces one of the toughest young men he has ever met and a terrific battle is anticipated. Or Henry Gastino, who has been ill for some time and is now anxious to get back into the harness, will appear in person to hurl a defi to the winner of the feature bout.

"Terrible" Terry Vargas, the 116-pound Filipino battler of San Francisco, will make his bow to the local fight followers when he enters the ring to shake mitts with Teddy Silva, the premier boy in his class among the boxers here. The semi-wind-up is almost as attractive as the feature bout. Five other good bouts are carded.

Sharkey Will Give Tulare Fans a Treat.

[EXCLUSIVE DISPATCH.]

TULARE, Jan. 19.—Valley boxing fans will have the opportunity of seeing Jack Sharkey, stellar 122-pounder of Oakland, in action in the Tulare ring in the near future. Sharkey has arrived here and will box for Tulare post, No. 15, American Legion on the February card. He will commence training immediately at Pixley, where he has relatives.

It is the intention of the Legion to match Sharkey with Joe Mackerall or some other good boy in the valley. The card for the next show on January 20 has been completed. Six bouts feature the card, which, according to Secretary McAllister of the Tulare post, should be one of the best of the year.

FARRELL TO TRAIN AT McFARLAND GYM

Marty Farrell, clever New York pugilist, arrived here yesterday from Portland. Marty is a middleweight and is under the management of Jack Kearns. He will train at Tommy McFarland's new gymnasium, Central avenue and Fifth street, and will use Lee Moore as his sparring partner. Farrell will be seen in a main event at the Hollwood arena in the near future.

DOWNEY GIRLS WIN BASKETBALL TITLE.

The girls' basketball team of Downey High won the Valley League title yesterday afternoon at Puente, by trimming the Norwalk representatives, 30 to 20. Downey's fair ones excelled at guarding, while their forwards were able to cage the ball for sufficient points to take the championship.

CALL FOR CANDIDATES.

Lieut. Connoly of the U.S.S. California will issue a call for baseball candidates next week. The ship is expected to turn out a fast team this season, as many experienced men will answer the call.

HOT SPORT SHRAPNEL.

(Continued from First Page.)

Dempsey. Van recited how the crowd was pulling for the sailor to topple Corbett, chiefly because the latter was champion.

It was ever thus. According to Dempsey it isn't any particular fun being champion.

"The average crowd wants to see the title change hands," said Jack. "It will be a long time before I forget that last Brennan fight. I can still hear the crowd yelling for him to knock me out. Ordinarily, Brennan wouldn't bother me. On that occasion I was stale, and couldn't get going. Brennan's showing swept the crowd. As soon as it looked as though he had a chance, the whole house seemed to be for him and against me. Then when I finally finished him, the sentiment shifted just as quickly. They forgot Brennan in less time than it took me to land the finishing punch. They are always for the under dog until he gets licked, and against the champion until he gets licked."

Aside from a champion, Joe Rivers is the only boxer we can ever recall who enjoyed this distinction. Joe had a large following, but there always seemed to be a larger element rooting for him to get whipped, possibly because this so seldom happened. Rivers, when at his best, barring one or two reverses, was always good enough at least to shade his opponent. His systematic success became monotonous, and the fans, to escape for their threatened ennui, yelled for his blood. Joe, however, wasn't much of a success as a bleeder.

PAD FRISCH'S ENVELOPE.

[BY A. P. NIGHT WIRE.]

NEW YORK, Jan 19.—Frank Frisch, star infielder of the New York Nationals, today signed a two-year contract at a substantial salary increase, which Vice-President John McGraw stated would make him one of the highest-salaried players in baseball. The amount was not made public.

The New York Nationals will leave for the San Antonio training camp on February 28 and will start training March 1. Pitchers Phil Douglas and Fred Toney and Shortstop Dave Bancroft will start training at Hot Springs, Ark., the middle of February.

Smart Cordovans and High Grade Calfskin Shoes

SIX-FIFTY

We've anticipated retail shoe prices for Spring by reducing our prices to conform with the price-levels decided upon by the manufacturers for the coming season. This new schedule is now in effect at all the Young's stores—it will be several months before you can find such remarkable values elsewhere.

The shoes offered at $6.50 are the latest and smartest styles in our stocks—and our stocks are always new and fresh—new models are arriving most every day.

For instance, these $6.50 CORDOVANS and fine CALFSKINS have created a sensation—they're the "talk o' the town"—men are buying them by the hundreds!

SIX STORES
514 S. BROADWAY
428 S. BROADWAY
216 W. FOURTH ST.
147 W. FIFTH ST.
212 W. SIXTH ST.
506 W. SIXTH ST.
Pacific Finance Bldg

Young's
Shoes for Men

Achievement!

OVER one hundred thousand Chandler owners huge distributing organization, covering the entire world, have contributed suggestions many of which have been incorporated in the Amazing New

CHANDLER SIX

DO you know of any other Company having such a comprehensive basis for so substantial advancement?

WE believe an examination of this astonishing new car will compel you to revise your conception of the present-day motor car in design and value.

THE new FIVE-PASSENGER CHANDLER touring car, the latest acquisition to the splendid Chandler line, has just arrived and is now on display.

OPEN EVENINGS UNTIL TEN

W. P. HERBERT CO.

Flower at Eleventh
6145 Hollywood Blvd.

Telephone 60412
Holly 4441

Is Challenged by Assortment of Grapplers.

[EXCLUSIVE DISPATCH.]

VISALIA, Jan. 19. — Elmer Williams, the Visalia wrestler, who went to a draw here Monday night in a match with Ed Kanthe, has three challenges from mat men of the valley, which will make three main events for future cards now being arranged.

Walter Miller of Los Angeles, who challenged the winner of the Monday main bout, is willing to take on Williams; Alfred Poll, Hawaiian wrestler, also has challenger Williams to a finish match, while Elmer Joy of Visalia, believes he can throw his fellow-Visalian.

No definite date has been set for the next card, but it is expected to be early in February.

$30.00 $30.00

ELGIN—6-0 Size—20-Year Gold Filled Case
Ribbon or Bracelet—Fully Guaranteed
In Round $27; Octagon, $29; Engraved $1 Extra

MONTGOMERY BROS.
Jewelers & Silversmiths
Broadway at 4th St.

Business Chances from $50 to $500,000
are advertised and sold through TIMES WANT-ADS. See today's opportunities.

Theaters, Amusements, Entertainments

GRAUMAN'S RIALTO — THE WORLD'S MOST BEAUTIFUL LITTLE THEATER

GRAUMAN'S RIALTO
BEGIN. SUN. The Season's Incomparable Sensation
CECIL B. DE MILLE'S
"SATURDAY NIGHT"!
The Most Thrilling Picture This Great Director Ever Gave the World. All-Star Cast headed by Leatrice Joy, Conrad Nagle, Edith Roberts, Jack Mower and Theo. Roberts.
TODAY AND SAT. ONLY—ELSIE FERGUSON AND WALLACE REID IN "FOREVER." THE MASTERPIECE THAT WILL LIVE FOREVER.

GRAUMAN'S THEATER— THIRD AND BROADWAY

GRAUMAN'S MILLION DOLLAR THEATER
"I Have Lived My Life as I Saw Fit, and Now, I, TOO, Must Make a Final Payment."
POLA NEGRI IN "THE LAST PAYMENT"
A Paramount Picture. Other Attractions and Music and Song Divine. BABY PEGGY in "CHUMS."
Beginning Monday, a Truly Great Double Feature Bill—"5 LIVE GHOSTS"
With Norman Kerry, Anna Q. Nilsson & Cyril Chadwick. "THE 4 SEASONS," an Urban 4-reel Marvel Picture.
GRAUMAN'S SYMPHONY ORCHESTRA - GUTERSON, CONDUCTOR
MURTAGH AT THE WURLITZER

PHILHARMONIC AUDITORIUM— 5th and Olive. Tel. Pico 2464.
AUDITORIUM BUILDING
Fortune Gallo Presents
SAN CARLO
GRAND OPERA COMPANY
REPERTOIRE
Tonight—"CARMEN" With FRASCANI, BOSCACCI, VALLE, LUCCHESE, DE BIASI.
CONDUCTOR—ERNESTO KNOCH.
Mat. Tomorrow—Last Performance Here.
MME. BUTTERFLY—with Miura, Paggi, Agostini, Royer.
CONDUCTOR—GAETANO MEROLA.
PRICES—Night, 50c to $2.50. Mat., 50c to $2.00.

SEVENTH SYMPHONY CONCERT—
Today, 3:15; Saturday Evening, 8:30
PHILHARMONIC ORCHESTRA
WALTER HENRY ROTHWELL, CONDUCTOR.
SOLOIST—KATHLEEN PARLOW—VIOLINIST.
Prices, 50c to $3.00. Seats Now. No Tax.

Personal Appearance
EIGHT FAMOUS VICTOR ARTISTS
In Concert and Entertainment
HENRY BURR • ALBERT CAMPBELL • JOHN MEYER • FRANK CROXTON
BILLY MURRAY • MYRTLE SILVER • FRED VAN EPS • FRANK BANTA
WEDNESDAY EVENING, JANUARY 25.
POPULAR PRICES, 75c TO $2.50
SEATS NOW ON SALE.

PHILHARMONIC AUDITORIUM— 5th at Olive
L. E. BEHYMER Presents IN ONE RECITAL ONLY
Mon. Eve., Jan. 23
ALMA GLUCK — EFREM ZIMBALIST
The most popular soprano and violinist on the concert platform.
Tickets, $1, $1.50, $2, $2.50, $3, on sale daily, West Box Office, Auditorium Bldg.

One Week, Com. Thursday Eve., Jan. 26
PAVLOWA
The Incomparable Russian Dancer, with her Ballet Russe and Orchestra
TICKETS NOW, WEST BOX OFFICE.

MASON OPERA HOUSE— LAST 3 PERFORMANCES MATINEE TOMORROW
RICHARD C. HERNDON presents
NANCE O'NEIL in "THE PASSION FLOWER"
PRICES: Eve., 50c to $2.50; Sat. Mat., 50c to $1.50.

BEGINNING MONDAY, JANUARY 23
The Dramatic Sensation of New York and Chicago
Wagenhals & Kemper Present
THE BAT
By Mary Roberts Rinehart and Avery Hopwood.
THRILLS AND LAUGHS
100 Nights in New York. 400 Nights in Chicago.
Prices—Nights, 50c to $2.50; Matinees, Wednesday, 50c to $1.50; Saturday, 50c to $2.00. Seats NOW.

ORPHEUM— JOS E HOWARD & ETHLYN CLARK
The Best in Vaudeville
Orpheum Circuit
CLAUDE GOLDEN, Card Expert
Aesop's Fables
SAM MANN & CO. "Home-Made Justice"
Musical Hodgepodge
Topics of the Day
LYONS & YOSCO
Music and Song
JOHANNES JOSEFFSON'S ORIGINAL ICELANDIC "GLIMA" COMPANY
NELLIE & JOSEPHINE JORDON
Singing, Dancing Surprise
MAY WIRTH & Phil
Horsical Frolic
THOS. DUGAN & BABETTE RAYMOND
"An Ace in the Hole"
Mat. Daily, 15c to 50c; Nights, 15c to $1.25. Ex. Sat. & Sun. Tel. 10477. Main 977.

MISSION PLAY— By John Steven McGroarty, with Frederick Warde, assisted by 100 Players. Performance every afternoon 2:15 (except Monday.) Evenings Wed. and Sat., 8:15. All seats reserved. Ticket Offices, Pacific Electric Bldg., Tel. 11153 and 13026. PASADENA, 180 East Colorado St.; Tel. Fair Oaks 1522. LONG BEACH, 114 Ocean Boulevard; Tel. Main 9142. HOLLYWOOD, Reed & Dady, Brunswick Shop, 6411½ Hollywood Blvd. Tel. Holly 4158. San Gabriel Box Office, Alhambra 198.

SYMPHONY— Broadway at 6th
THIRD WEEK
HAROLD LLOYD in "A SAILOR MADE MAN"

DE LUXE 656 ALVARADO — NOW PLAYING
WALLACE REID & GLORIA SWANSON
"DON'T TELL EVERYTHING"
"MIRACLES OF THE JUNGLE"—NO. 15.

ALHAMBRA THEATER— HILL NEAR SEVENTH
Now Showing Popular Prices — LAST TIMES TODAY
"QUEEN OF SHEBA"

CINDERELLA ROOF— ON WITH THE DANCE
Tonight is "Society Night"
WIEDOEFT'S FAMOUS ORCHESTRA

FLASHES.

LASKY FILM PLANS.

JOHN S. ROBERTSON TO DIRECT "BLOOD AND SAND."

By Grace Kingsley.

At last the awful suspense is ended, and we know who is going to direct the Ibanez story, "Blood and Sand," when it is made into a film from June Mathis's scenario.

The lucky director is none other than John S. Robertson, according to announcement made yesterday by Jesse L. Lasky, vice-president of Famous Players-Lasky organization. Mr. Robertson is famous as the producer of Barrie's "Sentimental Tommy" of "Dr. Jekyll and Mr. Hyde," and other features.

Mr. Robertson comes direct from the London Lasky studio, where he has been working during the past several months, and is expected to arrive in the course of about three weeks, when he will at once commence work. Both he and June Mathis have been in communication with Ibanez regarding the story, and Miss Mathis is burning the midnight electrics these evenings getting the scenario ready.

Rudolph Valentino will play the star role, and his appearance will be eagerly awaited, inasmuch as his performance in Rex Ingram's "Four Horsemen" proved such a success.

Much interest has been expressed as to what the Realart stars will do with their well-known talents now that Realart is no more. It now appears from announcements at the Lasky studios that they will play in all-star production casts. At any rate in the cast of "Blood and Sand" will be Bebe Daniels and May McAvoy.

Wanda Hawley, another former Realart star, is to appear in Dorothy Dalton's next picture, "The Cat that Walked Alone," to be made by George Melford. Milton Sills will play the leading masculine role.

Other announcements from the Lasky studio include the fact that Ernest Lubitsch, the European director of "Deception," "One Arabian Night" and other features, who is now in New York, is to come to Los Angeles within a short time.

Cecil B. De Mille will arrive in Los Angeles February 5, according to cable message received at the Lasky studio yesterday. The producer will sail from England the 28th inst., arriving in New York February 3. He will come West directly to begin production work on "Manslaughter," by Alice Ruer Miller. His most recent production, "Saturday Night," is to show next week at Grauman's Rialto.

Mrs. De Mille is now in Baltimore, en route to New York, where she will meet the producer on his arrival. Mrs. Paul Tribe will leave for the same destination in a few days to meet her husband, who accompanied Mr. De Mille on his vacation trip.

That Jeanie Macpherson and Clare West, scenarioist and fashion designer, respectively, for Cecil B. De Mille productions, will return to the Lasky studio from their New York trips about February 8 is the latest work received at Paramount headquarters.

Agnes Ayers, after completing her work in "Bought and Paid For," will begin work on a new Paramount star picture called "The Ordeal," and will have in support Conrad Nagel, who is among the most popular of young leading men. "The Ordeal" is an original story by W. Somerset Maugham and Beulah Marie Dix adapted it. William D. Taylor will direct.

Wallace Reid is to begin work in the near future on "The Dictator," in which William Collier starred on the speaking stage, and will be directed by James Cruze. Lila Lee has been engaged to support him in the feminine lead.

Cinematographers Ball.

They're getting all ready to cut up high, wide and handsome, the cameramen of the American Society of Cinematographers, the occasion being the ball to be given by that body, February 4, at the Ambassador Cocoanut Grove.

If you don't believe everything is going to be perfectly classy, you just ask Alvin Wyckoff, director of photography of the Lasky Studio, who is spending his evening wrinkling over novelties to entertain the picture stars and others who will be present.

Naturally Max Fisher's orchestra will furnish the music. Max was once official orchestra leader for Cecil de Mille, so he knows better than anybody else just how to play on the heartstrings of the actors. But he promises to play nothing but happy melodies.

One of the most beautiful events of the evening will be a dance presented by no less famous a classic stepper than Theodore Kosloff, entitled "The Melody of Music." Mr. Kosloff will not appear in the dance himself, but a number of his pupils will do so.

Neilan with Mary Pickford.

Look about as she might, Mary Pickford never found a better director nor one so perfectly suited to her, as Marshall Neilan. Now, if negotiations between the famous Mary and the famous Micky pan out as expected, Mr. Neilan is to direct Miss Pickford in her next production.

Miss Pickford's next picture is to be another version of "Tess of the Storm Country." You remember she was very successful with the former picturization of the story, made some seven or eight years ago, but one feels sure there is material in it which wasn't touched at the time, and she means to make another version of the tale which shall reflect the superior possibilities of the present in the way of direction, photography and acting.

Mr. Neilan made some of the greatest successes which Miss Pickford ever appeared in. "Daddy Long-Legs," "Stella Maris," "Rebecca of Sunnybrook Farm," and others are among his best efforts, and naturally Miss Pickford has the greatest faith in his ability to direct her to better advantage than anybody else can do.

Mr. Neilan himself is now an independent producer, a maker of many brilliant photoplays, but his old friendship for and admiration of Miss Pickford may be among the considerations which will induce him to sign a contract with the star.

Family Talent Note.

Marjorie Daw's brother Chandler has decided to adopt the motion-picture producing business as his profession. Chandler is 15, and recently finished high school. He is working with Marshal Neilan.

HERE'S .. A .. GAINSBOROUGH .. GIRL

Who'll Be Featured in New Film Story.

Madge Bellamy,
Who'll appear in "Hail the Woman" next week at Mission.

FILM SEEN BY KING, PRAISED BY MINISTER.

In addition to having been given a private showing at sea on shipboard at the wish of King Albert of Belgium, Abel Gance's sensational production "I Accuse," which is to be offered at the California Theater next Sunday, comes with the semiofficial approval of the French government, having received signal praise from Andre Honnorat, French Minister of Public Instruction and Fine Arts. M. Honnorat declared that as a result of such films as "I Accuse," the photoplay would take its rightful place as a legitimate art.

The great Sarah Bernhardt, who was afforded a special showing of the film, at her own request, warmly praised the artistry and dramatic qualities of the picture, and declared she did not believe the motion picture should be looked upon as a rival of the legitimate stage, but, rather, that the one should help the other.

"FOOLISH WIVES" IS SLATED FOR MISSION.

The suspense is over.

Von Stroheim's Universal-Jewel production, "Foolish Wives," which has been talked about almost as much as the League of Nations, has been secured by the Mission Theater for an early western premiere, immediately following the run of Thomas H. Ince's production, "Hail the Woman."

Contracts were signed yesterday by the local representatives for Carl Laemmle and Harry David, managing director of the Mission Theater. The stipulated rental for the big picture is enormous. It will probably be given its first showing toward the end of February, all depending upon the run of the forthcoming Ince picture, which starts next Wednesday.

"Foolish Wives" was one year in the making. It cost in excess of $1,000,000. It is said to have the biggest and most magnificent settings ever constructed for a picture, and those who have seen it declare the acting nothing short of marvelous. The New York premiere last week witnessed the remarkable spectacle of a two-block-long waiting line standing for an hour in a seventy-mile-an-hour gale.

SOUVAINE IS ORIGINAL.

A real human angle, and a new angle, it is said, is given by the American pianist, Henry Souvaine, in his recitals in Los Angeles this week. Mr. Souvaine has arranged for his recital programs that every music lover can understand, it is believed.

He first explains in his unassuming manner the objective of the great composers in some of their compositions. Then he describes how the so-called popular songs are taken directly from the classics. He then plays the classics with such melodious rhythm that you cannot help but see the derivation of your favorite popular airs. The artistry and talks of Henry Souvaine are marked with humor and spirit which give to the listener a better understanding of the value of music in everyday life. Among the numbers that Mr. Souvaine will play at this evening's recital at Trinity Auditorium are "March Wind" by MacDowell, two pieces by Chopin, and two of his own numbers.

Wagnerian Concert.

The Grauman Symphony Orchestra will be heard in an all-Wagner program, under the direction of Mischa Guterson, Sunday morning.

Embraced in the inclusive list of Wagnerian compositions are works revealing the composer in all the important stages of his creative genius from "Rienzi," the overture which will open the program, to the "Love-Death" music from "Tristan and Isolde." The overture to "Tannhauser" will close the concert.

Other Wagnerian compositions will include "Ride of the Valkyries" from "The Valkyries," Walter's prize song from "The Mastersingers," and the prelude to "Lohengrin." The prize song will be played by twelve first violinists in unison solo with full orchestral accompaniment arranged by Mr. Guterson.

Concert for Benefit of the Starving

From the heart of famine-stricken Russia, once land of music and dance, now arises no song, but a cry of agony. Response to this cry comes in the shape of a concert to be given by the Los Angeles Trio at the Philharmonic Auditorium next Sunday afternoon under the auspices of the Friends of Soviet Russia, the proceeds of which will be devoted to famine relief in that suffering land.

The greater part of the afternoon will appropriately be devoted to Russian music. Those who are familiar with the fine work of the Los Angeles Trio will be glad to hear that on this occasion they will play the D Minor trio of Arensky and the A Minor trio of Tschaikowsky. The violinist of the ensemble, Camlon Lubovisky, will also render two solo numbers.

Clemence Gifford, contralto, will give three selections, among them being Cadman's "Call Me No More," which cannot fail to thrill with its sweeping ethical and musical power.

Another noteworthy number will be Campbell Tipton's song, "The Crying of Water," to be sung by William Pilcher, tenor. Two dances will also be given by the graceful danseuse, Beatrice Abrams.

Theaters, Amusements, Entertainments

KINEMA THEATER— Grand at 7th

KINEMA THEATRE
LAST TIMES TODAY
Marshall Neilan's triumph "The LOTUS EATER" with John Barrymore
Anna Q Nilsson, Wesley Barry
Colleen Moore, J Barney Sherry
The Cast Superb
Also "INSPIRATION OF MUSE" BEAUTIFUL PRESENTATION featuring JAN RUBINI

MISSION— Bdwy. at 6th

MISSION Broadway at 9th
Beginning Next Wednesday: THOS. H. INCE'S Epic American Drama of Destinies "HAIL THE WOMAN"
Reserved Seats Now Selling One Week in Advance.
Last 5 Days
GEORGE ARLISS in "Disraeli" A LOVE STORY OF THE MIGHTY.
BILLY BEVAN in "BY HECK"
A Mack Sennett Comedy.
Carlos de Mandil, Violin Soloist.

TRINITY AUDITORIUM
HENRY SOUVAINE
Appears in Recital at
TRINITY AUDITORIUM
This Evening at 8 o'Clock.
No more tickets available, except a few possible returns.
Will those holding seats who will not be able to attend, kindly return their tickets in order that we may accommodate those now waiting.
FITZGERALD MUSIC CO.

WALKER THEATER— Grand at Seventh
COMMENCING MONDAY, JANUARY 23rd.
There's Something New Under the Sun!
Frank Egan is proud to present
THE MOMOLU PLAYERS (An All-Colored Organization) in
"AFRICANUS"
A colorful drama with action galore! By Mrs. E. Bibbs Thompson.
Prices, 50c, 75c, $1, $1.50. All reserved.
Advance sale at Egan Theater now. Phone 692-71.

MUSICAL.

FITZIU IN "THAIS."

MASSANET WORK GIVES STAR ONE OF BEST ROLLS.

By Edwin Schallert.

An enchantress of song and interpretation is what Anna Fitziu proved herself to be in the performance of "Thais" given by the San Carlo Opera Company yesterday afternoon at Philharmonic Auditorium. She was the star in the Massenet work by easily won honors, and the opera ranks second only to "Tosca"—if not first—in her repertoire.

Of course, her Thais is not exactly new here. She was heard in the role last season, but her portrayal yesterday surpassed by far her previous essay both in its fire and in its grace. Her vibrant changes of mood in the scene where she struggles between awakened spiritual longings and a life dedicated to passion were strikingly dramatic. Her acting lacked only a certain precision in the outlining of thought through gesture to make it a perfect realization. In hearing this opera one realizes the growth in the style of this interesting and beautiful singer, on whom one may now also perhaps bestow, with some slight reservations only, the name artist.

Joseph Royer failed to play up to the guest star. There were moments when he was an excellent Athanael, especially in his reserve, but the later scenes lacked something of that vivid emotion which belongs to the celibate who is swept by a wordly passion. Vocally he was not sufficiently impressive, although he sang well in some of the more lyrical episodes, which are none too frequent in "Thais."

Romeo Boscacci was an engaging Nicias. He gave the part some of that frivolous flavor which belongs to it, and he sang it with a pleasing suavity. Pietro de Biasi and Anita Klinova were effective in this opera, which Ernesto Knoch conducted with skill if not with surpassing warmth.

Kathleen Parlow Rehearses.

Kathleen Parlow, the distinguished Canadian violinist who plays this afternoon and tomorrow evening with the Philharmonic Orchestra as soloist at the seventh symphony concert, appeared at the auditorium yesterday for rehearsal with the orchestra. Before she was half through the Mendelssohn Concerto, the members of the orchestra were so lost in admiration of this magnetic artist and her wonderful playing that they almost forgot they were at a rehearsal, and as soon as the last note was finished the entire body broke forth in vigorous applause.

Miss Parlow possesses one of the finest violins in the world. This old instrument was given to her by a famous Swedish musician of the royal family, and is said to be valued at $10,000. Every violinist in the orchestra examined it closely.

The two appearances of Miss Parlow with the orchestra will be her only engagement in Los Angeles this season.

Romance Near Culmination.

With the reported intention of marrying Frances White, musical comedienne Raymond McKee left yesterday for New York City. Mr. McKee is well known as a film player.

His engagement to Miss White was announced about two months ago. Since that time the bridge-to-be has left for New York, it being the understanding that she was to enter a musical production there.

This will be the fourth marriage for Miss White. She attained her original success in musical shows in this city, principally in "So Long Letty."

Theaters, Amusements, Entertainments

CALIFORNIA THEATER—
California THEATRE
A Powerful Drama of Marriage and Distillusion
Goldwyn Presents
ELLIOTT DEXTER & CLAIRE WINDSOR
In Albert Payson Terhune's Story
"I ACCUSE" STARTS SUNDAY
"GRAND LARCENY" A GOLDWYN PICTURE
CHRISTIE COMEDY "BARNYARD CAVALIER"
"CAIN AND ABEL"
HEAR ELINOR'S POPULAR 14-PIECE ORCHESTRA EVERY DAY IN THE WEEK

MILLER'S THEATER— Main Near
TWO MORE DAYS
WILLIAM FARNUM in "PERJURY"
FUN FROLIC BUSTER KEATON in "The Haunted House"
Thrills, Suspense, Romance and Adventure from China to Far-Off Alaska.
"Shame"
Sensational Photodrama
Sunday at Miller's

PANTAGES— "AMERICA'S FINEST" SEVENTH ST. AT HILL —VAUDEVILLE
CONTINUOUS SHOWS, 1:00 TO 11:00 P.M.
7 ACTS ALL-STAR VAUDEVILLE
LANDERS STEVENS in "The New Chief of Police"
JACK TRAINOR & CO. in "Help" by Jack Lait
"NOODLES" FAGAN—"ACT DIFFERENT"
A Tremendous Screen Event
"The Journey's End"
The Story of a Woman's Heart

PANTAGES BROADWAY— The Talk of the Town
"Three Musketeers of the Stage"
in WILL MORRISSEY'S REVUE
Biggest Hit Ever Scored in Los Angeles by a Musical Comedy Production
BROADWAY STARS: BYAL & EARLY
together with Roy Guisti, George Morell, Trixy Grant, Gloria Gaston, Small and Sisters, Beauty Chorus of Twenty. First Presentation of Hines in "Burn 'Em Up Barnes." Also Harold Lloyd in "An Eastern Show Starts at Noon. Popular Prices.

HOLLYWOOD LEGION STADIUM— Hollywood Blvd. at El Centro
For Reservations Phone 579-425.
Prices $1, $2 and $3. Friday, Jan. 20.
MAIN EVENT
YOUNG BROWN vs. MONK POWLER—130 lbs.
SEMI-WIND-UP
TEDDY SILVIA vs. TERRY O'VARGAS—116 lbs.
5 OTHER GREAT BOUTS
LADIES WELCOME
Take any HOLLYWOOD car to EL CENTRO AVE.
BAND CONCERT AT 8 P.M.

MOROSCO THEATER— MATINEE TOM
OLIVER MOROSCO PRESENTS
GEO. M. COHAN'S WHIRLWIND OF LAUGH
"A PRINCE THERE WA
WITH BESSIE EYTON AND GAYNE WHITM
Matinees, 10c to 50c. Evenings, 10c to $1.00.
NEXT ATTRACTION "SCRAMBLED WIVES"

MAJESTIC THEATER— MATINEE TOMORROW
MATS. SUN., WED. AND SAT. EVES., 25c TO $1.
THOMAS WILKES PRESENTS
Cosmo Hamilton's Greatest Comedy-Drama
SCANDAL
With MARY NEWCOMB and EDWARD EVERETT
First Time in Los Angeles

SUPERBA—320 S. BROADWAY
"THE FIRE EATER"
With EDWARD GIBSON—Also
THE NORTHWEST MOUNTED POLICE

TALLY'S BROADWAY THEATER—833 S.
PRICES—MATINEE, 15-25-35c; EVENING, 25-50c
DORALDINA in "THE WOM UNTAMED"
AND ADDED ATTRACTION EXTRAORDINARY
The Hawaiian Musical Revue
an Artistic Version of the Hula Dance as Danced on the Islands

LOEW'S STATE—Bdwy. at 7th—NOW SHO
WM. DESMOND in "FIGHTIN' MAD"
COMING SUNDAY
MAE MURRAY in "PEACOCK ALLEY"
The Super-sensation of the Year.

CLUNE'S BROADWAY— 538 S. Bdwy.
WILLIAM DESMOND in "The Policeman and the Baby"
WANDA HAWLEY in "TOO MUCH WIFE"

NEW GARRICK Bdwy. and 8th
MAY ALLISON in "BIG GAME"
Admission—All Seats—No Reserved
Matinees 25 cts. Evenings 25 cts.

BURBANK THEATER—
HI JINKS REVUES MUSICAL COMEDY CO.
Present "UP IN THE AIR"

HIP—NOW PLAYING—PRICES
"THE SECRET OF THE HILLS"
With Antonio Moreno—"VAUDEVILLE"
CONTINUOUS DAILY, 1 TO 11

...ments, Entertainments
...ATER— Main at 8th
...Powerful Drama of ...riage and Disillusion
...Goldwyn Presents
...CLAIRE WINDSOR
...Terhune's Story
"GRAND LARCENY"
A GOLDWYN PICTURE
CHRISTIE COMEDY "BARNYARD CAVALIER"
"CAIN AND ABEL" NEAR ELINOR'S POPULAR 50-PIECE ORCHESTRA EVERY DAY IN THE WEEK
"A WOMAN WHO CAN BE STOLEN FROM ONE MAN CAN BE STOLEN FROM ANOTHER"
...TER— Main Near ...
...LIAM FARNUM ... "PERJURY"
... BUSTER KEATON in "THE BOAT"
...ame
Emmett J. Fl... Sensational Photodrama ... Sunday at Miller's Th...
...ERICA'S FINEST... —VAUDEVILLE ...STH ST. AT HILL ... 1:00 TO 11:00 P.M.
...LL-STAR VAUDEVILLE
...EVENS in "The New Chief of Police"
...OR & CO. in "Help" by Jack Lait
...FAGAN—"ACT DIFFERENT"
...e Journey's End" ... Story of a Woman's Heart
The Talk of the Town
"Three Musketeers of the Scre...
...ORRISSEY'S REVU...
...Scored in Los Angeles by a Musical Comedy Production
...Y STARS: BYAL & EARLY
...George Morell, Trixy Grant, Gloria Hanlon, ... Chorus of Twenty. First Presentation of ... Plays." Also Harold Lloyd in "An Eastern ... Matinee Prices.
...GION STADIUM— ... at El Centro ... Phone 579-425. Friday, Jan. 20.
...EVENT ...ONE FOWLER—130 lbs. ...IND-UP ...RT OVARGAS—116 lbs. ...EAT BOUTS ...ELCOME ...er to EL CENTRO AVE. ...RT AT 8 P.M.
THE C... BRIC... SPOT ... FRIDA... NIGH...
...EATER— MATINEE TOMOR... ...IVER MOROSCO PRESENTS ...AN'S WHIRLWIND OF LAUGHS ...CE THERE WA... ...EYTON AND GAYNE WHITMA... 10c to 50c. Evenings, 10c to $1.00. "SCRAMBLED WIVES"
MATINEE TOMORROW ... MATS. SUN., WED. AND SAT., 25c AND ... EVES., 25c TO $1. ...OMAS WILKES PRESENTS ...on's Greatest Comedy-Drama, Success ...ANDAL ...OME and EDWARD EVERETT HORT... ...rst Time in Los Angeles
...BROADWAY ... FIRE EATER" ...EDWARD GIBSON—Also ...WEST MOUNTED POLICE
...OWAY THEATER—833 S. ... ...VINER. 15-25-35c; EVENING, 25-35-50c ...DINA in "THE WOMA... UNTAMED" ...D ATTRACTION EXTRAORDINARY. ...sical Revue ... Native Hawaiian ... and Players. With ... Hula Dance as Danced on the Hawaiian ...
...E—Bdwy. at 7th—NOW SHOW... ...ND in "FIGHTIN' MAD" COMING SUNDAY ...RAY in "PEACOCK ALLE... Super-sensation of the Year.
...ADWAY— 528 S. Bd... ...OND in "The Policeman and the Baby" ...AWLEY in "TOO MUCH WIFE"
MAY ALLISON in "BIG GAME" Admission—All Seats—Tax Included. Matinees 25 cts. Evenings 50 cts. Children ...
Main at ...EATER— ...VUES MUSICAL COMEDY ... "UP IN THE AIR" BEAUTY CHORUS ...AYING—PRICES MAR. 10c & ... "THE HILLS" EIGHTH & ... "VAUDEVILLE" ...AILY, 1 TO 11—SUNDAY, 10 TO 11.
...SKIN BREAKS ...T AND ITCHES ...PPLY SULPHUR
...the moment you apply Mentho-Sulphur to an itching, burning ...ver or pimply skin, the itching ...and healing begins, says a ...skin specialist. This sulphur ...ment, made into a pleasant ...lotion, gives such a quick re... even to fiery eczema, that ...has ever been found to take ...
...ause of its germ destroying ...wer. It quickly subdues the ...ation, soothes the irritation and ...ases right up, leaving ...r skin smooth skin in place of ...ptions, rash, pimples or ...
...do not have to wait for im... results. It quickly shows. You ...a little jar of Mentho-Sul... at any drug store.—[Advertise...
DANDERINE
...Hair Coming Out; ...ickens, Beautifies.
...buy a bottle of "Dan... at any drug store. After ...ication you cannot find a ...of dandruff or a falling ...lessness, every hair shows ...more vigor, brightness, more ...and abundance.—[Advertise...
...romo ...uinine ...tablets
...ure you get ...ROMO ...bears this signature ...Grove
...Caticura Soap ...a Clear Skin
...and hot wa... ...ing, using ...ing signs of pim... ...are pres... ...the ointment and ...before ...the Cuticura ...ntie preparations.
...ON OF POISE ...ow to be ob... ...eyes every ...other woman ...in the midst of ...ed life. In ...in social ...and is serene and ...under the nervous, ...ever vexes her ...nor bores. Of ...acquaintance mainly ...and steady ...but few can say that of you are ...this way, why ...the great woman's ...Pinkham's Vege... ...which was manu... ...through under ...nervous system of ...women.
...Caticura Soap ...a Clear Skin

TELLS SENATE OF EXECUTION.

Witness Declares Youth Was Shot at Front.

Heard Officer Give Command and Squad Fired.

Hard-Boiled Smith Activities Again Appear.

[BY A. P. NIGHT WIRE.]

WASHINGTON, Jan. 19.—George Washington Yarbrough, a high school teacher of Roanoke, Ala., and rated as the welterweight champion of the A.E.F., told a Senate investigating committee today that he had witnessed the shooting of an American soldier by a firing squad near the Chateau Thierry region in July, 1918.

RELUCTANT WITNESS.

Regarded by the committee as probably the most clear headed of all the former service men testifying concerning the alleged hanging of soldiers without trial, Yarbrough, himself a reluctant witness, declared the sight of the man being led to his death, with hands tied behind his back, made him forget for the moment the screeching of enemy shells flying overhead. The witness said he was close enough when the officer commanding the squad gave the order to fire, to hear the soldier, barely 20 years old, plead to be permitted to die with his eyes unbound.

Members of the committee and Col. Walter A. Bethel, Assistant Judge Advocate-General of the Army, listened closely to the recital, for evidence from War Department sources heretofore presented failed to show where men had met death that way.

There had been camp reports, the witness said, that the soldier was shot for neglect of duty in battle. But he thought then and now, he added, that if the Army had detailed a squad to shoot a comrade it might have detailed another squad to pick up the body and bury it.

"HARD BOILED" SMITH.

Much testimony relating to alleged abuse of enlisted men cropped out again today along with further references to the conduct of "Hard Boiled" Smith. Two former service men testified they had seen three public executions at Is Sur Tille, at which station War Department records show only two men were hanged.

Charles Leslie of Rochester, N. Y., a lieutenant at the same camp with Smith, testified that he never heard of soldiers being killed there with clubs.

Leslie testified that no men were lynched at Smith's camp, as previous witnesses had testified.

A telegram was presented from Charles H. Engleshy, of Watertown, S. D., a colonel overseas, declaring a photograph submitted to the committee and purporting to be an order issued by Maj.-Gen Dickman for the public whipping of soldiers convicted of pilfering, was a forgery.

The committee adjourned until next Wednesday.

BERKELEY BANKS ARE CONSOLIDATED.

[BY A. P. NIGHT WIRE.]

SAN FRANCISCO, Jan. 19.—Consolidation of the First National Bank of Berkeley and the affiliated Berkeley Bank of Savings and Trust Company with the Mercantile Trust Company of San Francisco was announced today at the annual stockholders' meeting of the latter bank.

The merger creates a consolidated company with resources of more than $95,000,000, of which the assets of the two Berkeley institutions amount to more than $20,000,000.

STEAMSHIPS PLAN WAGE REDUCTION.

[BY A. P. NIGHT WIRE.]

SAN FRANCISCO, Jan. 19.—Reductions in salaries of deck officers, engineers, wireless operators, seamen and stewards on all coastwise and trans-Pacific steamers amounting to from 10 to 15 per cent, effective February 1, were ordered today after a meeting of the Pacific American Steamship Association. Captains and chief engineers are not affected.

The new scale will be higher by 3 per cent for officers to 15 per cent for able seamen than prevails on the Atlantic Coast.

RESINOL
Soothing and Healing
Stops Itching

WASHINGTON NEWS IN BRIEF.

[EXCLUSIVE DISPATCH.]

WASHINGTON, Jan. 19.—Secretary of Commerce Hoover believes strikes in the bituminous coal fields, beginning March 31, inevitable if the union persists in demanding renewal of present wage terms.

United States becoming increasingly dependent on imports of foreign oil, according to reports of petroleum geologists and United States Geological Survey.

House Ways and Means Committee hears more arguments in favor of constitutional amendment prohibiting future issuance of tax-exempt securities.

Representative Mann of Illinois presents to House a statement from Marshall Field & Co., denying excessive profits on imported goods as charged by Representative Fordney of Michigan.

Democratic leaders threaten to introduce resolution to discharge joint committee on reorganization of Federal government bureaus in order to appoint another, charging no work has been done by the present committee.

Conference soon to have complete showdown on China, including listing of all Chinese commitments and publication of all agreements between the powers and other nationals under which rights in China are claimed.

PARROT WAS DUMB AND CANARY MUTE.

SO CHICAGO JUDGE LEVIES FINE OF FIFTY AND COSTS ON DEALER.

[EXCLUSIVE DISPATCH.]

CHICAGO, Jan. 19.—A parrot, which might have been dumb, and an equally mute canary, sat on the bench in the Maxwell-street court yesterday as exhibits A and B in the case of Mrs. Rose Goldstein, against Morris Blaz. Blaz is a dealer in birds, and Mrs. Goldstein had caused his arrest on a charge of obtaining money under false pretenses. She asserted that when Blaz sold her the birds he gave her written guarantee that the parrot would talk and the canary was a singer. But nary a squawk nor a peek could Mrs. Goldstein get out of either. She demanded that Morris refund her money, which he declined to do.

Judge Bugee vainly endeavored to get an expression of opinion from the parrot, but the bird sat mute. Then he whistled to urge the canary to melodious action. But the parrot merely blinked and the canary tucked its head under its wing.

"The parrot is evidently no conversationalist," the judge said, "and the bird might be stuffed for all I know. I will have to fine you $50 and costs, Mr. Blaz."

HERRICK MAY QUIT, RUN FOR CONGRESS.

AMERICAN AMBASSADOR TO FRANCE TO SEEK SENATE TOGA, IS REPORT.

[BY CABLE—EXCLUSIVE DISPATCH.]

PARIS, Jan. 19.—Despite a carefully worded denial, Ambassador Herrick this afternoon admitted that he might resign from the ambassadorship if he were nominated to run for the Senate. The Ambassador's son, Parmely Herrick, an Illinois publisher, arrived in Paris two weeks ago carrying a proposition from political leaders concerning the nomination.

"Of course I could not reject a position where I might better serve my country than here," he said, when reminded that he had been suggested because of his knowledge of European affairs.

Mr. Herrick is in an embarrassing position as he has not yet been officially offered the candidacy, and he fears that the French government might take the view that he was quitting in the face of the Franco-American controversy on armaments and the indebtedness question.

IRRIGATION SYSTEM SOLD TO DISTRICT.

MERCED COUNTY TRANSACTION NETS OWNER OF RIGHTS $2,252,000.

[BY A. P. NIGHT WIRE.]

SAN FRANCISCO, Jan. 19.—The Crocker-Huffman Land and Water Company's irrigation system in Merced county was sold today to the Merced Irrigation District for $2,252,000. About 400 miles of canals and other property used in the system were included, but the company's large land interests were not.

W. H. Crocker and S. F. B. Morse acted for the sellers, while President C. M. Cross and Walter Wagner represented the irrigation district. The district's development plans call for a 320-foot dam at Exchequer, Mariposa county, with a storage capacity of 250,000-acre feet.

EVICTION OF MINERS HALTED TILL QUIZ.

[BY A. P. NIGHT WIRE.]

WASHINGTON, Jan. 19.—Agreement was reached at a meeting late today between Secretary Davis of the Labor Department and coal mine operators at the New River field of West Virginia that eviction proceedings instituted against miners' families who are occupying company houses, although no longer on the pay rolls, would be stayed pending an investigation of labor conditions in the field.

The operators, it was said, denied charges which representatives of the mine workers have made to officials concerning labor conditions in their territory and asked an investigation.

RIVERSIDE COUNTY ROAD CONTRACTS LET.

[BY A. P. NIGHT WIRE.]

SACRAMENTO, Jan. 19.—Highway paving contracts on Riverside country roads, totalling more than twenty-eight miles, were awarded today by the State Highway Commission. Henry J. Kaiser of Oakland received the contract for a reinforced concrete base pavement between Whitewater and Edom, 17.65 miles, on his bid of $298,011.40.

The Warren Construction Company of San Francisco was the successful bidder for the 11.47 miles of asphalt-concrete construction between Edom and Indio. The amount of the bid was $190,781.

PHONOGRAPH repairs exclusively. Work called for and delivered. Phone 61068.

PRESIDENT TO MAKE PLEA OVER SHIPPING.

SHIP OWNERS' ASSOCIATION MANAGER CALLS FOR EARLY ACTION.

[BY A. P. NIGHT WIRE.]

NEW YORK, Jan. 19.—President Harding will make a plea to Congress and the country next month to take the government out of the shipping business and make it possible for American shipowners and seamen to live and prosper on the routes of ocean trade, the convention of the American Society of Civil Engineers was told today by Winthrop L. Marvin, vice-president and general manager of the American Steamship Owners' Association.

"It is not a problem now of creating a merchant marine," Mr. Marvin said. "We already have a vast fleet in being. The question which the President will place before the nation is a problem of so aiding and protecting this fleet and its personnel that the good tonnage of the government may be transferred to private hands and operated by private initiative and enterprise under a national policy that will give American shipping the fair change which the tariff has brought to manufacturing and agriculture alike."

The speaker asked for team work between American shipping and the railroads.

MANY SHOPLIFTERS HELD FOR ACTION.

MOTHER ASKS THAT SHE BE GIVEN PUNISHMENT IN PLACE OF DAUGHTER.

[EXCLUSIVE DISPATCH.]

NEW YORK, Jan. 19.—It was shoplifters' day in court of special sessions yesterday, the annual aftermath of the Christmas holidays. There were seventy-five cases on the calendar, a record number, but a mother appeared to ask she be punished instead of her 18-year-old daughter, who is ill in a hospital, and a husband appeared with the request that he be punished instead of his wife, who cannot be spared from the children.

In nearly all of the cases, in all but six, of which the defendants were women, irresistible impulse was the excuse given.

Grandmothers who stole toys for their grandchildren, mothers who stole for their babies, school teachers, telephone operators, stenographers, house-wives and clerks, were the occupations given by the accused.

DOHERTY ON STAND IN McDOWELL CASE.

PITTSBURG MAN IS CHARGED WITH USE OF MAILS TO DEFRAUD.

[BY A. P. NIGHT WIRE.]

TOLEDO (O.) Jan. 19.—Interest was aroused today in the case of the government against Jesse C. McDowell of Pittsburg, charged with using the mails to defraud, when Henry L. Doherty, New York millionaire, was called to the stand in Federal court.

Frank W. Frueauff, vice-president of Doherty & Co., which it is alleged McDowell defrauded through the acceptance of secret commissions, was temporarily excused from the witness stand after five days' examination.

Mr. Doherty told of several conversations with McDowell, which ended in the latter's agreement in 1911, to act as a negotiator for the purchase of oil and gas lands for the Doherty company, which up to that time had confined its efforts to public utilities.

GERMANY INCREASES MERCHANT MARINE.

[BY A. P. NIGHT WIRE.]

NEW YORK, Jan. 19.—Germany during 1921, increased her war-curtailed merchant marine by 100 ships aggregating more than 350,000 gross tons, according to a report of German shipbuilding made public here today by the American Bureau of Shipping.

Reports of American ship construction show that on January 1, there were under way in yards of the United States, 255,000 gross tons, of which all but 42,000 tons was for private owners. Tonnage under way for harbor and river work aggregated 36,000 gross tons.

ARE TO RESTORE ANCIENT MANSION.

[EXCLUSIVE DISPATCH.]

PRESCOTT (Ariz.) Jan. 19.—Prescott soon will start work on rehabilitation of the old territorial Governor's mansion in West Prescott, given to the city by the Legislature, on condition of repair and maintenance as a museum of pioneer days.

For the necessary work, a fund of $1675 has been provided, of which $500 has come in $1 subscriptions from the patients at the Whipple Barracks Military Hospital, representing a contribution from nearly every inmate. The city and county authorities will co-operate.

Hamilton's SALE

Thousands of Pairs of STACY-ADAMS and Other Super-Fine Shoes for Men—Including Spring Styles

will be offered at reductions amounting in many instances to as great as 40%—

SALE PRICES RANGE FROM $6.85 to $12.85

Actual Values Up to $16.50

You can save as much as $4.65 per pair on many of the finest shoes in our stock.

Our entire stock of footwear, the largest we have carried within the past five years, is included in this opportune event.

—you can SEE just what our sale prices save you —no guess about it!

—Hamilton's sale prices MEAN something!

Sale at Both Stores

Hamilton's
502 S. BDWY.
223 W. 7TH ST.

WOMAN IS AWARDED $50,000 JUDGMENT.

CIRCUIT COURT FINDS IN FAVOR OF COMPANION OF MRS. LESLIE.

[BY A. P. NIGHT WIRE.]

NEW YORK, Jan. 19.—Affirmation of judgment of $54,000 awarded Mrs. Annie S. Simons of Charleston, S. C., against the executors of the estate of Mrs. Frank Leslie, was issued today by the United States Circuit Court of Appeals, marking the latest development in a four-year legal battle.

Witnesses for Mrs. Simons testified that Mrs. Leslie made oral promise to bequeath to her $50,000 in her will in return for her services as a nurse and companion. The will, however, left only $10,000 to Mrs. Simons, the bulk of the estate, valued at more than $1,500,000, going to Mrs. Carrie Chapman Catt, with the implied proviso that the money be used in the furtherance of the woman suffrage cause.

MUSICIANS' UNION AGENT PAYS FINE.

[BY A. P. DAY WIRE.]

CHICAGO, Jan. 19.—Ralph O'Hara, business agent for the Chicago Federation of Musicians, was fined $100 yesterday for contempt of court in violating an injunction issued in 1906, restraining the federation from interfering with members of the American Musicians' Union.

O'Hara was charged with halting the funeral of a girl and threatening to withdraw the union chauffeurs from the funeral cars unless musicians belonging to the American Musicians' Union were discharged.

ARGUMENTS CONCLUDE SCIENTIST HEARINGS.

[BY A. P. NIGHT WIRE.]

BOSTON, Jan. 19.—The hearing of the petition of the trustees of the Christian Science Publishing Society for allowance of their accounts concluded today in the Supreme Court. The afternoon session was devoted to arguments by former Gov. Bates for the directors of the First Church of Christ, Scientist, and Lothrop Withington for the trustees. Five witnesses for the directors appeared at the morning session.

Judge Crosby took the matter under advisement. Tomorrow afternoon he is expected to consider the names of three trustees recommended by the directors to fill existing vacancies.

$500.00 REWARD!

At some time prior to his death on May 30th, 1921, Dr. J. John Page, U.S.N., resident of Sawtelle, Calif., filed certain securities in a box and deposited this for safe keeping, duty notifying the undersigned and causing the undersigned to be notified by mail of his having done so. The present whereabouts of these securities is unknown to the undersigned, who will pay FIVE HUNDRED DOLLARS reward for information leading to their recovery by him in an amount in excess of said sum.

THOMAS H. SHERMAN, Executor,
Woodfords, Portland, Maine.

COAL INDUSTRY ASKS CUT IN RAIL RATES.

CLAIMS FOR DECREASE ARE PRESENTED TO INTERSTATE BODY.

[BY A. P. NIGHT WIRE.]

WASHINGTON, Jan. 19.—Claims of the coal industry for decreased railroad rates were presented to the Interstate Commerce Commission today in its investigation into the general level of transportation rates.

J. D. A. Morrow, vice-president of the National Coal Association, and representative of the largest group of coal mine operators, estimated that freights on coal had increased as much as 200 per cent since 1914 and that the present average cost of transporting a ton from the mines to the consumer was $2.74, while the price of the product itself at the mine was $2.14.

George H. Cushing, for the American Wholesale Coal Association, declared that railroad earnings would be sufficient to allow sharp reductions in the rates on coal with the resumption of normal traffic.

LADY MARY ASHLEY IS TO MARRY DUKE.

[BY A. P. DAY WIRE.]

TORONTO (Ont.) Jan. 19.—The engagement of the Duke of York and Lady Mary Ashley, daughter of Lady Shaftesbury, lady-in-waiting to the Queen, will be announced next month at the wedding of Princess Mary and Viscount Lascelles, according to a dispatch received here by the Mail and Empire. The dispatch, which gives as the source of its information "persons in high standing at the court," continues:

"Lady Mary is a great favorite of the Queen. She is a beautiful brunette and is 20 years old." The approaching betrothal to the Duke of York is especially significant as it shows an heir presumptive to the throne may marry a girl of the British nobility."

HARDINGS HOSTS TO DIPLOMATIC CORPS.

FIRST DINNER OF KIND HELD IN WHITE HOUSE FOR OVER SIX YEARS.

[BY A. P. NIGHT WIRE.]

WASHINGTON, Jan. 19.—The President and Mrs. Harding tonight were hosts to the diplomatic corps at the first diplomatic dinner of the new administration. Tonight's dinner was also the first formal function of the kind at the White House in about six years, as President Wilson eliminated formal White House functions as a war economy measure.

Among the eighty guests were the ambassadors, ministers and charges' d affaires of all the foreign governments represented at Washington, the Secretary of State and Mrs. Hughes, Prince and Princess Cantacuzene and others.

ONE DEAD, TWO HURT; ALCOHOL EXPLODES.

[BY A. P. NIGHT WIRE.]

BROCKTON (Mass.) Jan. 19.—One man was killed and two injured, neither seriously, in an explosion that tore out the roof of the Gowdy Box Toe Company late today. The blast set fire to thirty-eight barrels of denatured alcohol and before the flames were checked the building was destroyed and three dwelling houses near the factory badly damaged.

EGYPTIANS KILLED IN BOYCOTT RIOT.

[BY CABLE AND ASSOCIATED PRESS.]

CAIRO, Jan. 19.—In connection with the boycott of everything British, natives attacked a British company's market at Shandswil, upper Egypt, Saturday. The police who were assailed, were obliged to fire in self defense. Two natives were killed and six wounded.

America's Smartest Clothes

Your coat, any style you wish.
$25
$30
$35
Scott Bros

Top coats, Gabardines, Belted Models, Browns, Grays, Mixtures, $25, $30, $35. Raincoats, $15, $20.

Stylish Suits, $25, 30, $35 Hat special $3.35

425-427 South Spring
Open Till 9 P.M. Saturdays

Odorless Gas Heat Means Health
See the Lawson Odorless Demonstrated by Edwd. J. Dept. Stores

DRINK HOT TEA FOR A BAD COLD

Get a small package of Hamburg Breast Tea at any pharmacy. Take a tablespoonful of this hamburg tea, put a cup of boiling water upon it, pour through a sieve and drink a teacupful at any time. It is the most effective way to break a cold and cure grip, as it opens the pores, relieving congestion. Also loosens the bowels, thus breaking a cold at once.

It is inexpensive and entirely vegetable, therefore harmless.—[Advertisement.

—for the Greatest Investors' and Homebuilders' Opportunity in Los Angeles History

Feeling Grippy? Cold Coming On?

DRY, tickling sensation in the throat, headache, feverish, eyes ache. Don't play with that on-coming cold. Get Dr. King's New Discovery at once. You will like the way it takes hold and eases the cough, loosens the phlegm and relieves the congestion in the eyes and head, and soon breaks up the most obstinate attack of cold and grippe.

Children and grownups alike use it. No harmful drugs, but just good medicine for colds, coughs and grippe. Sold by your druggist for 60c.

Dr. King's New Discovery
For Colds and Coughs

Tired Out in Half a Day? You wouldn't be if your bowels were acting regularly. Try Dr. King's Pills for sluggish bowels. You'll keep fit for work. At all druggists 25c.

PROMPT! WON'T GRIPE
Dr. King's Pills

LET THE BAKER BAKE YOUR BREAD

New Stomachs for Old
Eat What You Like and Be Happy

F. E. CHAMBERLAIN, New Zealand Herbalist, 523 West Eighth St. Hours: 9 to 5; Saturday, 9 to 4. Twenty-one years in Los Angeles.

Windsor Square
Wilshire's
Highest Class—Lowest Priced Residence Property.
R. A. ROWAN & CO.
208 Title Insurance Bldg.

Attention, Jewelers!

Retail jewelry salesman with best of references, one who can get the money in a clean-cut way, desires connection with a live concern that will pay a producer who can deliver the goods accordingly. Address C, Box 142, TIMES OFFICE.

AUCTION SALES

To Be Conducted by Members of Los Angeles Auctioneers' Association.
The Times is the Official and Exclusive Newspaper Advertising Medium for the Association.

FURNITURE
AUCTION TOMORROW, 10 A.M.
Household Furnishings
Navajo, Oriental and Domestic Rugs

Davenport bed, O.S. davenport (tapestry,) mahogany davenport, Victrola, 7-piece oak dining-room set, 9-piece Jacobean Oak dining-room set, odd rockers, chairs, 4-drawer letter-filing cabinet, chifforobe, mahogany library table, oak library table, hand-decorated breakfast set, gas heaters, pictures, bric-a-brac, etc.

Finest Collection of Oriental Rugs in the City. All Sizes.

ATTEND THIS SALE

C. H. O'Connor & Son, Auctioneers
626 Pantages Bldg. 64282.

AUCTION
10 A.M.—Today, January 20th—10 A.M.
711 HARTFORD AVE.
6 Rooms Good Furniture
Velvet and Brussels Rugs, Etc.
12168 KEMP & BALL, Auctioneers 12168

TWO CONFESS MAIL THEFT.

But Valuable Loot Has Not Been Recovered.

One Tells Conflicting Tales About Pouch.

Negro Porter and Switchman Admit Guilt.

[EXCLUSIVE DISPATCH.]

ELKHART (Ind.) Jan. 19. — With two men in jail and confessions from both that they conspired for the theft of the $500,000 registered letter pouch at the New York Central depot here early yesterday morning, the local police and the Federal and railroad authorities are seemingly as much at sea as ever in regard to the whereabouts of the valuable plunder.

The value of the loot, by the way, is not yet officially revealed, and may not be. Dan Ingram, 28, negro porter at the station, whose duty it was to look after the mail transferred on the platform there and who was in charge of the pouch at the time it was stolen, confessed this forenoon that he had so placed the truck, and momentarily left it, that George E. Scruggs, 20, white, could get away with the pouch.

Scruggs, who was once employed here as a switchman but returned recently after having served a prison sentence imposed by the Federal court at Grand Rapids for stealing goods in interstate transit while employed at the freight depot at Constantine, Mich., had already been arrested without Ingram's knowledge.

ADMITS GUILT.

With the information furnished by Ingram, the investigators interviewed Scruggs, who stoutly proclaimed his innocence until Ingram, suddenly brought into the room, reiterated his confession. Scruggs heard Ingram through, and then remarked, "Well, if Ingram says it's so, I guess it is."

Closely questioned, Scruggs declared that when he opened the pounch and found it did not contain any cash, he replaced most of the contents and carried the pouch to the St. Joseph River, half a mile from his home, and threw it into the stream. The remainder, he claimed, he had tossed into a vacant lot near his home. He refused to admit he had taken the restored packet of bonds, worth $100,000, to the postoffice, where they were found at the money order window when that department was opened yesterday morning and the investigaters did not push him strongly on that point, as they were anxious to recover the rest of the loot. He volunteered to accompany officers to the river and show where he had thrown the pouch in.

TELLS CONFLICTING STORIES.

First, however, he asked to be taken to his home to get some medicine. This was done. Then the officers and prisoner proceeded to the vacant lot but no trace of the loot he reported as having been there was to be discovered. Growing somewhat suspicious of Scruggs's sincerity, the officers hurried him to the river bank. There he suddenly "explained" that he had brought there only the metal parts of the pouch because, he said, he had burned the pouch and its contents at his home. He was rushed back to jail, to be given a chance to think out his position, in solitude, until tomorrow.

The authorities are puzzled, they say, to decide whether or not there may be a third participant in the robbery or possibly more.

Inspector Ulch admitted today that the package of bonds and other securities mysteriously returned to the postoffice contained $100,000 worth of South American government and city improvement bonds, most of which are negotiable. In reply to a query as to the possible total value of the pouch, Ulch declared "it might be $500,000 and it might be $500. I cannot tell at this time."

Fix It Yo'self Garage.

Repair your own car, bring your own mechanic, or we will fix it for you. We have expert mechanics to advise or help you, or do the job complete. We have all kinds of tools to save time and get the best results. It is cheaper working at Candler's than in your own back yard. Car space $1.00 a day. 1041 South Main.

SHIPPING.

LOS ANGELES HARBOR.

ARRIVED—THURSDAY JAN. 19.

Steamer Humboldt, Capt. Baughman, San Francisco.
Tank steamer Manoa, Capt. Olsen, San Francisco.
Steamer Florence Luckenbach, Capt. Boe, San Francisco.
Motorship Apollo, Capt. Johnson, San Francisco.
Steamer Senator, Capt. Sohst, Portland.
Tank steamer Frank G. Drum, Capt. Radovan, Portland.
Steamer Brunswick, Capt. Wahlgren, Port Bragg.
Steamer Idaho, Capt. Richesatta, Gray's Harbor.
Steamer Ryder Handy, Capt. Olsen, Portland.
Steamer Daisy Freeman, Capt. Linde, Coos Bay.

SAILED—THURSDAY, JAN. 19.

Steamer Siskiyou, Capt. Johansen, Tacoma.
Motorship Mary Mahlon, Siuslaw River.
Steamer Panaman, Capt. Nicholas, San Francisco.
Steamer Senator, Capt. Sohst, San Diego.
Steamer Florence Luckenbach, Capt. Boe, Monrovia, Cuba.
Tank steamer Manoa, Capt. Olsen, Manila.
Steamer Apus, Capt. Tronroth, Orient, via Honolulu.
Steamer Humboldt, Capt. Baughman, San Francisco.

PASSENGER SCHEDULE.

TO ARRIVE.

Jan. 20—Willamette, Puget Sound, 6 a.m.
Jan. 20—Manoa, San Francisco, 8 a.m.
Jan. 20—Harvard, San Francisco, 10 a.m.
Jan. 21—Senator San Diego, 7 a.m.
Jan. 21—Cuba, San Francisco, 6 a.m.
Jan. 21—President, Puget Sound, 9 p.m.
Jan. 22—Harvard, San Francisco, 10 a.m.
Jan. 22—Admiral Dewey, Puget Sound, 4 p.m.
Jan. 23—Humboldt, San Francisco, 6 a.m.
Jan. 24—Rickers State, Baltimore, 6 a.m.
Jan. 24—Humboldt, San Francisco, 6 a.m.
Jan. 24—Hawkers State, Honolulu, 6 a.m.
Jan. 24—Admiral Dewey, San Diego, 7 a.m.
Jan. 24—Tale, San Francisco, 10 a.m.

TO DEPART.

Jan. 20—Harvard, San Francisco, 4 p.m.
Jan. 21—Cuba, Cristobal, 5 p.m.
Jan. 21—Senator, Portland, 10 a.m.
Jan. 22—President, Puget Sound, 10 a.m.
Jan. 22—Admiral Dewey, San Diego, 11 p.m.
Jan. 23—Rickers State, San Francisco, 5 p.m.
Jan. 23—Tale, San Francisco, 4 p.m.
Jan. 23—Humboldt, San Francisco, 5 p.m.
Jan. 24—Hawkers State, Baltimore, 5 p.m.
Jan. 24—Admiral Dewey, Puget Sound, 10 a.m.
Jan. 25—Tale, San Francisco, 4 p.m.

CATALINA SERVICE.

Steamer Avalon leaves Wilmington 10 a.m. daily and returns 5:45 p.m.

IN PORT.

Steamer West Monitor, Watchhorn basin.
Steamer Washtenaw, Southwestern Shipbldg. Co.
Schooner Orvania Vance, outer harbor.
Motorship Brooksdale, inner harbor.
Steamer Tiverton, Hilton Lumber Co.
Steamer Manitou, Vegetable Oil Co. dock.
Steamer Hartwood, Outer Harbor dock.
Steamer Henry D. Whitton, Outer Harbor dock.
Steamer Claremont, Outer Harbor dock.
Motorship Calburn, Ramsel Lumber Co.
Steamer Stanwood, Hilton Lumber Co.
Steamer Stanley Dollar, inner harbor.
Steamer Helena, inner harbor.
Steamer Yale, U. A. S. & S. D. Co.
Motorship Apollo inner harbor.
Tank steamer Frank G. Drum, Standard Oil Co.
Steamer Brunswick, inner harbor.
Steamer Idaho, inner harbor.
Steamer Ryder Handy, inner harbor.
Steamer Daisy Freeman, inner harbor.

COASTWISE CARGO CARRIERS.

Steamer Capt. A. F. Lucas, Cordova, Jan. 19.
Steamer Willamette, Puget Sound, Jan. 19.
Steamer Shasta, Portland, Jan. 19.
Steamer Daisy, Portland, Jan. 19.
Motorship Lassen, Gray's Harbor, Jan. 19.
Steamer Pioneer Glenn, Gray's Harbor, Jan. 15.
Steamer Daisy Matthews, Portland, Jan. 17.
Steamer Fort Bragg, Gray's Harbor, Jan. 17.
Steamer Willis A. Higgins, Gray's Harbor, Jan. 17.
Steamer Virginia Olsen, Willapa, Jan. 17.
Motorship Chalumba, Gray's Harbor, Jan. 18.
Motorship Wm. Donovan, Gray's Harbor, Jan. 18.
Steamer Wahkeena, Gray's Harbor, Jan. 18.
Steamer Daisy Matthews, Portland, Jan. 18.
Steamer Prentiss, Albion, Jan. 18.
Steamer Admiral Goodrich, Seattle, Jan. 18.
British steamer Canadian Observer, Vancouver, Jan. 16.
British steamer Canadian Farmer, Vancouver, B. C., Jan. 17.
Steamer Anne Hanify, Tacoma.
Motorship Balanda, Portland.
Steamer Mukilteo, Port Angeles.
Steamer Cornelia, Eureka.
Steamer Chas. Christensen, Willapa.
Steamer Daisy Gardner, Gray's Harbor.
Steamer Santa Ines, Tacoma.
Steamer Thomas Crowley, Portland.
Steamer Vanguard, Eureka.
Steamer Wapama, Everett.

OFF SHORE—LOADING.

Steamer Osage, New Orleans.
Steamer F. J. Luckenbach, Puget Sound-N. Y.
Steamer Eldorado, New Orleans.
Steamer West Haven, New York.
Norwegian motorship Geo. Washington, Antwerp.
Steamer Pennsylvanian, Antwerp.
Steamer Dakotan, Liverpool.
Japanese steamer Seijo Maru, Valparaiso.
Steamer Texan, Antwerp.
Steamer Robin Goodfellow, New York.
Steamer Steel Age, Yokohama.
Steamer Steel Exporter, Baltimore.
Steamer Alaskan, Puget Sound-Europa.
Steamer American, Puget Sound-Boston.
Steamer Deerfield, New York.
Steamer Tuscalosa City, Puget Sound-N. Y.
Nor. m.s. George Washington, Antwerp.
Steamer Willhide, New York.
Steamer Lewis Luckenbach, New York.
Steamer Cuba, San Francisco-Cristobal.
Steamer Steel Mariner, San Francisco-New York
Steamer West Notus, San Francisco-Buenos Aires
Steamer Thos. F. Bell, Puget Sound-New York.
Steamer Willpolo, Portland-New York.
French steamer Montana, Bordeaux.
French steamer Texas, Bordeaux.
Steamer Blue Triangle, Portland, Me.
Steamer Dewey, S. F.-Orient.
Steamer Hattie Luckenbach, P. S.-N. O.
Steamer Thomas F. Bell, P. S.-N. Y.
Steamer Tuscaloosa City, P. S.-Europa.
Steamer Willapolo, P. S.-Europa.
Steamer Knoxville City, P. S.-N. Y.
Steamer Julia Luckenbach, P. S.-Boston.
Steamer Kentuckian, Boston.

OFF SHORE—EN ROUTE.

Steamer West Prospect, Cebu, Dec. 29.
Danish motorship Siam, Antwerp, Dec. 28.
Japanese steamer Rakuyo Maru, Hongkong, Dec. 13.
Danish motorship Kobenhaven, Antwerp, via Balboa, Jan. 4.
Japanese steamer Anyo Maru, Valparaiso, via Iquique, Jan. 4.
Nor. m.s. Tosca, Antwerp, Dec. 25.
Steamer Buckeye State, Baltimore, Jan. 15.
Steamer Cold Harbor, Philadelphia, Jan. 7.
Steamer West Jesa, Manila, Jan. 10.
Steamer Floridian, Liverpool, Jan. 7.
Steamer Rotarian, Montevideo; arrived at Burrows Jan. 5.
Steamer Steel Navigator, New York, Jan. 15.
Steamer Odessa, New York, Jan. 15.
Steamer K. I. Luckenbach, New York, Jan. 15.
Steamer A. L. Kent, New York, Jan. 15.
Steamer Columbia, Baltimore, Jan. 15.
Steamer Pleiades, New Orleans via Balboa, Jan. 11.
Steamer Shaboess, Shanghai, Dec. 31.
Steamer Princess, New York, via Balboa, Jan. 13.
Steamer Arizonan, Boston, via Balboa, Jan. 13.
Steamer Harry Luckenbach, New York, via Balboa, Jan. 14.
Steamer Wm. A. McKenney, Savannah, via Balboa, Jan. 13.
Steamer Columbia, Norfolk, Jan. 13.
Steamer Robin Gray, Baltimore, Jan. 14.
Japanese steamer Bandai Maru, Otaru, Jan. 2.
Steamer Frederick Lothrop, New Orleans, Jan. 15.
Steamer Cape Henry, Baltimore, Jan. 14.

TIDE TABLE.

Tides are given in the order of their occurrence. On some days but three tides occur, the fourth tide occurring the following morning. Heights are reckoned from mean lower low water.

		High.	Low.	High.	Low.
Friday,	Jan. 20..	3:16	10:27	4:00	9:35
		6.3	1.4	5.4	1.8
Saturday,	Jan. 21..	4:21	11:20	5:30	10:50
		5.5	0.9	5.4	2.0
Sunday,	Jan. 22..	5:22	12:48	6:53	11:50
		4.7	0.4	5.5	2.1
Monday,	Jan. 23..	6:17	1:36	7:48	.....
		4.2	0.0	4.2	
		Low.	High.	Low.	High.
Tuesday,	Jan. 24..	12:41	7:02	2:05	8:27
		2.0	6.4	—0.3	4.4
Wed'day,	Jan. 25..	1:34	7:41	2:38	9:00
		2.0	6.5	—0.4	4.6
Thursday,	Jan. 26..	2:21	8:16	3:09	9:30
		1.09	6.5	—0.5	4.7

Chamber Will Push Harbor Improvement.

The Board of Directors of the Chamber of Commerce at its meeting yesterday, deemed the extension of the harbor breakwater such a vital matter, that a special committee was named to consider ways and means for obtaining this development. The committee is as follows: H. Hawgood, chairman; H. H. Robinson, O. B. Kiberle, Harry Chandler, Maynard McFie, Eugene Overton, W. F. Howard, R. E. Hatch and H. S. McKee.

NAVAL ORDERS.

[EXCLUSIVE DISPATCH.]

WASHINGTON, Jan. 19.—Naval orders:

Lieut.-Commander Robert Gatewood to U.S.S. Perry.

Ens. W. M. Blumenkrans to U. S.S. Argonne.

Ens. W. O. Roenicke to destroyer squadron, Pacific Fleet.

Ens. M. E. Selby to U.S.S. Lamberton.

Ens. H. C. Todd to destroyer squadron, Pacific Fleet.

Ens. E. A. Eddie to destroyer squadron, Pacific Fleet.

Ens. P. B. Sumner, resignation accepted.

Lieut. I. G. Downes to U.S.S. Caesar.

Lieut. E. G. Morrison to home.

NEW BOAT IN HARBOR.

[EXCLUSIVE DISPATCH.]

LOS ANGELES HARBOR, Jan. 19.—The United States Coast Guard cutter Haida, newest of Uncle Sam's coast patrol ships, is at anchor near Man-o'-War Row at Los Angeles Harbor for a two-day visit. She leaves Saturday for San Diego for a short stay, after which she will return to her base at Oakland. The Haida has been assigned to coast patrol duty north of Seattle and will take up her station in March.

SCHEDULE FOR BATTLE FLEET.

Admiral E. W. Eberle Gives Out Program.

Plans Squadron Practice and Gunnery Tests.

Ships Leave for Overhaul of Machinery.

As the first step in carrying out the newly adopted schedule of employment for the Pacific Battle Fleet, the four ships of the Seventh Division, under command of Rear-Admiral Hughes, sailed late yesterday for San Francisco to be overhauled. The schedule, just issued by Admiral Eberle, commander-in-chief of the fleet, provides for the departure of the Nevada early in May, for Norfolk, Va. With that ship gone, the battle fleet will consist of ten superdreadnaughts.

An elaborate program of gunnery exercises, torpedo firing, squadron battle practice and other activities of a war-like nature, are included in the schedule, which replaces the original schedule which provided for joint war maneuvers off the Panama coast. This program was disapproved by the Navy Department because of lack of funds for fuel.

KEEP SHIPS MOVING.

At no time, now, will all the ships be at their base in Los Angeles Harbor at any one time. From one to three will be at navy yards on the Pacific Coast, undergoing overhauling.

The present organization of the fleet, officially known as Battle Squadron No. 4, is as follows:

Fleet flagship California, Admiral E. W. Eberle, commander-in-chief.

Division 6.—Rear-Admiral Richard H. Jackson, commanding: New York (flagship,) Oklahoma, Texas.

Division 7.—Rear-Admiral Charles F. Hughes, commanding: Arizona (flagship,) Mississippi, Nevada, Pennsylvania.

Division 8.—Vice-Admiral W. R. Shoemaker, commanding: New Mexico (flagship,) Tennessee and Idaho.

SCHEDULE ANNOUNCED.

The schedule, which provides for the employment of the fleet up to and including June 30, is summarized as follows:

Week of January 22—Texas at Puget Sound, Seventh Division at San Francisco, Sixth and Eighth Divisions at Los Angeles Harbor. Fleet flagship California at gunnery exercises.

Week of January 29—Seventh Division at San Francisco, Sixth and Eighth Divisions at base for machinery upkeep, gunnery and drills. California at gunnery exercises. Texas at Puget Sound. Oklahoma sails February 1 for Puget Sound Navy Yard for machinery overhaul.

Week of February 5—Seventh Division at San Francisco. Sixth and Eighth plus flagship California at base. Machinery upkeep, gunnery exercises and drills. Texas at Puget Sound. Oklahoma arrives Puget Sound February 6.

Week of February 12—Eighth Division, plus New York, flagship of Sixth Division, and California, fleet flagship, sail February 12 for San Francisco. Seventh Division sails from San Francisco for base at Los Angeles Harbor February 15. California at gunnery exercises en route until February 18.

Week of February 19—Eighth Division, plus New York and California, at San Francisco for machinery upkeep, gunnery and drills. Seventh Division at Los Angeles Harbor, gunnery exercises. Texas sails from Puget Sound February 20 for San Francisco, arriving there February 25.

Week of February 26—Sixth and Eighth Divisions, less Oklahoma, and plus California, at San Francisco. Seventh Division at Los Angeles Harbor; machinery upkeep, gunnery and drills. Pennsylvania leaves for Puget Sound March 1.

Week of March 5—Sixth Division, less Oklahoma, and Eighth Division, plus California, at San Francisco. Seventh Division, less Pennsylvania, at Los Angeles Harbor. Pennsylvania due at Puget Sound March 6 for overhaul.

Week of March 12—Sixth Division, less Oklahoma, and Eighth Division, plus California, sails March 13 for base at Los Angeles Harbor. Seventh Division at base.

Week of March 19—Entire fleet, less Oklahoma and Pennsylvania, at base, Los Angeles Harbor. Oklahoma leaves Puget Sound March 19 for base, arriving March 25.

Week of March 26—Entire fleet, less Pennsylvania, at base. Gunnery exercises, long-range battle practice.

Week of April 2—Entire fleet, less Pennsylvania, at base; same program as preceding week.

Week of April 9—Same as preceding week.

Week of April 16—Same as preceding week. Pennsylvania leaves Puget Sound for base April 19.

Week of April 23—Entire fleet at base. Gunnery exercises and training. Rehearsals for squadron practice. Pennsylvania arrives at base April 24.

Week of April 30—Entire fleet at base, firing squadron practice, Arizona, flagship of Division 7, leaves for Puget Sound for overhaul at close of practice May 5. Nevada leaves for Norfolk at close of practice May 6.

Week of May 7—Entire fleet, less Arizona and Nevada, at base. Machinery upkeep, ship and gun drills. One division will fire torpedoes and will have priority in torpedo areas. Arizona arrives at Puget Sound May 13 for overhaul.

Week of May 14—Same as preceding week.

Week of May 21—Same as preceding week.

Week of May 28—Entire fleet, less Arizona and Nevada, at base for machinery upkeep, gun and ship drills.

Week of June 4—Entire fleet, less Arizona, Nevada and New Mexico, on a visiting cruise to Southern California ports. New Mexico sails for Puget Sound Navy Yard for overhaul June 8, arriving June 10. Arizona leaves Puget Sound to rejoin fleet June 24.

RADIO REPORT.

[BY RADIO CORPORATION OF AMERICA.]

8 p.m., Jan. 18.—S.S. Eastern Merchant, Seattle for Yokohama, 705 miles from Seattle; S.S. Enterprise, San Francisco for Hilo, 1150 miles from San Francisco; S.S. Royal Arrow, San Francisco for China, 2155 miles from San Francisco; S.S. Cape Romain, San Francisco for Coos Bay, 290 miles southwest of Coos Bay; S.S. Shasta, Shanghai for Los Angeles, 1175 miles from Los Angeles; S.S. West Keats, Portland for Yokohama, 158 miles from Portland; S.S. West Isleta, San Francisco for Portland, 21 miles from San Francisco; S.S. Nanking San Francisco for the Orient, 690 miles from Honolulu; S.S. West Elmrod, Honolulu for Balboa, 1301 miles from Honolulu; S.S. San Francisco, Mobile for Honolulu, 1444 miles east of Honolulu; S.S. Manoa, Honolulu for San Francisco, 1036 miles from San Francisco; S.S. Kaiyo Maru, Moji for Portland, about 1000 miles from Portland.

8 p.m., Jan. 19.—S.S. Montebello, Port San Luis for Ojeum, 185 miles from Ojeum; S.S. Florence Luckenbach left Los Angeles 4 p.m. sound for Nuevitas, Cuba; S.S. Charlie Watson, Point Wells for Richmond, 280 miles north of Richmond; S.S. Doctra, Los Angeles for San Francisco, 35 miles south of San Francisco; S.S. Caddo, Talara, Peru, for Vancouver, 900 miles south of Victoria; S.S. Capt. A. F. Lucas, La Touche for Richmond, 567 miles from Richmond; S.S. Admiral Evans, San Francisco for Coos Bay, 50 miles from Astoria; S.S. Medina, San Francisco for Hoquiam, 25 miles north of San Francisco; S.S. Admiral Schley, San Francisco for Seattle, 223 miles south of Seattle; S.S. West Isleta, San Francisco for Portland, 240 miles from San Francisco; S.S. Wahkeena, Gray's Harbor for Los Angeles, 281 miles south of Gray's Harbor; S.S. Apus, Los Angeles for Honolulu, 120 miles from Los Angeles; S.S. Meriden, Portland for San Francisco, 152 miles north of San Francisco; S.S. Horace Bayler, Port Ludlow for Richmond, 223 miles from Port Ludlow; S.S. Rose City, San Francisco for Portland, 291 miles south of the Columbia River; S.S. La Placentia, Vancouver for Port San Luis, 619 miles from Port San Luis; S.S. Atlas, Los Angeles for Astoria, 270 miles from Astoria; S.S. Avalon, San Francisco for Gray's Harbor, 194 miles north of San Francisco; S.S. Ernest Menge, San Francisco for Puget Sound, 230 miles north of San Francisco; S.S. Shaboess, Shanghai for Los Angeles, 910 miles from Los Angeles; S.S. R. J. Hanna, Richmond for Point Wells, 275 miles from Richmond; S.S. Liebre, Los Angeles for Seattle, 240 miles north of San Francisco; S.S. Steel Worker, San Diego for the United Kingdom, 300 miles south of Los Angeles; S.S. Lehigh, San Francisco for Charleston, 778 miles south of San Francisco; S.S. Santa Rita, Los Angeles for Astoria, 273 miles north of Los Angeles; S.S. West Wirrod, Honolulu for Balboa, 1406 miles from Honolulu; S.S. Steel Scientist, New York for Los Angeles, 1243 miles south of San Francisco; S.S. Willamina, San Francisco for Honolulu, 2350 miles from San Francisco.

OFF-SHORE RADIO.

[BY U. S. NAVAL RADIO CORRESPONDENCE SERVICE.]

8 p.m., Jan. 18.—S.S. Everett, Los Angeles for San Diego, leaving Los Angeles; motorship Sierra, Los Angeles for Bellingham, 140 miles from Los Angeles; S.S. Mississippi 290 miles south of San Francisco.

[BY RADIO CORPORATION OF AMERICA.]

8 p.m., Jan. 18.—S.S. Capt. A. F. Lucas, La Touche for Richmond, 730 miles from Richmond; S.S. Ernest H. Myrick San Francisco for Puget Sound, 13 miles north of San Francisco; S.S. Charlie Watson, Point Wells for Richmond, 280 miles from Point Wells; S.S. Marsden, Portland for San Francisco, 260 miles north of San Francisco; S.S. C. A. Smith, San Francisco for Coos Bay, 170 miles north of San Francisco; S.S. Richmond, Port Angeles for Richmond, 312 miles from Richmond; S.S. La Placentia, Vancouver for Port San Luis, 915 miles from Port San Luis; S.S. American, Portland for San Francisco, 182 miles north of San Francisco; S.S. Caddo, Talara, Peru, for Vancouver, 900 miles south of Victoria; S.S. Schley, San Francisco for Seattle, 206 miles north of San Francisco; S.S. Atlas, Los Angeles for Astoria, 407 miles from Astoria; S.S. Johanna Smith, San Francisco for Coos Bay, 290 miles south of Coos Bay; S.S. Rose City, San Francisco for Portland, 90 miles north of San Francisco; S.S. Frank G. Drum, Avon for Los Angeles, 100 miles south of Avon; S.S. Lehigh, San Francisco for Charleston, 516 miles south of San Francisco; S.S. Liebre, Los Angeles for Seattle, 130 miles north of San Francisco; S.S. Senator, San Francisco for Wilmington, 90 miles south of San Francisco; S.S. River Plate, Yokohama for Seattle, via Vancouver, 3255 miles from Vancouver; S.S. Caddo, Talara, Peru, for Vancouver, 900 miles south of Victoria; S.S. Willamette, Everett for San Francisco, 808 miles from Everett; S.S. Wilhelmina, San Francisco for Honolulu, passed San Francisco lightship at 6:15 p.m.

MAKE PORTO RICO FREE STATE, AIM.

[BY A. P. NIGHT WIRE.]

WASHINGTON, Jan. 19.—A bill to create a free state of Porto Rico with a complete autonomous government under which a Governor and other administrative officers would be elected by the Legislature was introduced in the House today by Chairman Campbell of the Rules Committee. The bill, sponsored by the Unionist party in Porto Rico, is declared by a commission sent here by Unionists to have a strong backing.

It would be effective immediately upon its being signed by the President. Recently a bill to give Porto Rico a Territorial status similar to Hawaii and Alaska was introduced by Representative Dolan, Republican, California.

TEXAS REPUBLICAN IS NOT CANDIDATE.

[BY A. P. NIGHT WIRE.]

BROWNSVILLE (Tex.) Jan. 19.—R. B. Creager, Republican State chairman, mentioned as a possible successor to Postmaster-General Hays, today responded to telegrams from friends over the State by asking them to drop the matter.

Mention of his name, Mr. Creager said, was started by over-enthusiastic friends.

Something New!
Now you can have
Hot Biscuits at any hour
19 for 15 cents
Fresh every day from your Grocer

HOW fast this old world does move! Yesterday one had to fuss and fume over a hot oven to produce the light, tasty biscuits that add so much to any meal.

Today you have Holsum Tea Biscuits — ready for your table!

Just slip the big, generous panful of 19 biscuits into the oven for five minutes and out they come—crisp, flaky and easily the finest food you have tasted in many a day.

Holsum Tea Biscuits are dainty enough for the afternoon tea table, satisfying enough for the family dinner table. They are rich, light and slightly sweet. 19 for 15 cents makes them economical as well as delicious.

Order HOLSUM Tea Biscuits today. You'll never bother making biscuits again.

HOLSUM TEA BISCUIT

In clean, white glasene bags, where the warmth and freshness from Holsum ovens linger.

PHILANTHROPIST LEFT CHARITY TRUST FUND.

INCOME FROM $400,000 GOES TO TEN SOCIETIES AND SCHOOLS.

[EXCLUSIVE DISPATCH.]

WASHINGTON, Jan. 19.—Hobart W. Williams, Chicago philanthropist, who died last November in Cheshire, Ct., left a trust fund of more than $400,000, the income of which is to be paid to ten charities and universities, according to the terms of his will, which was filed for probate today.

Prior to his death, Mr. Williams had given more than $1,000,000 to charity, principally small institutions of learning. The will distributes about $25,000 among relatives and friends, aside from the $400,000 trust fund.

Among the schools to benefit from the fund are Monmouth College, Monmouth, Ill.; James Millikin University, Decatur, Ill.; Illinois Wesleyan University, Bloomington, Ill.; Illinois College, Jacksonville, Ill., and Rockford College, Rockford, Ill.

Among the charities named are the Old People's Home, the Church Home for Aged Persons, the Chicago Commons' Association, the Home for Destitute Children and the Chicago Orphan Asylum.

Mr. Williams was a son of the late Eli Duell Williams, also known for his philanthropy and one of the founders of St. James's Episcopal Church.

CHERRY GROWERS SELECT OFFICERS.

[BY A. P. DAY WIRE.]

SAN FRANCISCO, Jan. 19.—The California Cherry Growers' Association elected officers and directors at its annual meeting today and announced plans for a membership campaign in Alameda and San Joaquin counties.

Directors elected, by counties, were: Sonoma: L. A. Frei and F. W. Maddocks; Napa: L. F. Coombs; San Joaquin, A. B. Haslacher, C. Searle; Alameda; C. Long, Jr. The officers chosen were: President, F. W. Maddocks; vice-president, A. B. Haslacher; secretary, C. Long, Jr.

MANY ARE VICTIMS OF FEVER IN VERA CRUZ.

[BY A. P. NIGHT WIRE.]

HAVANA, Jan. 19.—There have been 113 deaths from yellow fever at Vera Cruz, Mex., since the present epidemic started, according to the captain of the Spanish steamer Alfonso III, which arrived here today from Vera Cruz. Two hundred and seventeen cases of the fever were recorded.

FOR THOSE WHO DEMAND THE BEST

Distributed by Jersey Farm Dairy Co.
Telephone Varmont 8[illegible]

For Lunch Today
Try a Cold Bottle of
Arden Certified Milk

2500 bottles of this wonderful milk are served daily at the

FIVE Boos Bros Cafeterias

Purer or Better Milk Could Not be Produced.

Are You Using "THE BEST" in Your Home?

Don't Squeeze Blackheads—Dissolve Them

Squeezing and pinching out blackheads make the pores large and cause irritation—then, too, after they have become hard you cannot get all of them out. Blackheads are caused by accumulations of dust and dirt and secretions from the skin and there is only one safe and sure way and one that never fails to get rid of them—a simple way, too—that is to dissolve them. Just get from any drug store about two ounces of calonite powder—sprinkle a little on a hot, wet sponge—rub over the blackheads briskly for a few seconds—wash off and you'll be surprised to see that every blackhead has disappeared, and the skin will be left soft and the pores in their natural condition—anyone troubled with these unsightly blemishes should try this simple method.—[Advertisement.

AUCTION SALES

Being the buyers in competition with each other. Your property should be handled by an experienced man.

S. E. NOLAND,
General Auctioneer—25 Years' Experience
1145 S. Western Ave., near Pico.
Phone 12072.

New!

n have any hour cents

your Grocer

you have tasted in ny a day.

ium Tea Biscuits are nty enough for the aft- oon tea table, satisfy- enough for the family ner table. They are ; light and slightly eet. 19 for 15 cents kes them economical well as delicious.

er HOLSUM Tea Biscuits ry. You'll never bother ing biscuits again.

SCUIT

FOR THOSE WHO DEMAND THE BEST

Distributed by Jersey Farm Dairy Co. Telephone Vermont 6191

Mrs. Bertha Allen

Are You An Ailing Woman? Why not enjoy Perfect Health?

Bakersfield, Calif.—"For quite a number of years I have taken Dr. Pierce's two medicines, Favorite Prescription and Golden Medical Discovery and Pleasant Pellets, whenever I felt run down or nervous or tired out. The Golden Medical Discovery always gave me relief in any case. In order of the stomach. My mother, who was a practical nurse and helper in obstetrical cases, used and recommend these two medicines in her patients, to be taken during the trying months of expectancy, and I have heard her say that they were dependable medicines, and that she would always recommend them."—Mrs. Bertha Allen, 1028 16th St.

Your druggist sells Dr. Pierce's medicines in tablets or liquid. Write Dr. Pierce, President Invalids' Hotel in Buffalo, N. Y., for free medical advice or send 10c for trial package tablets.—[Advertisement.]

W. Dwight Hammond Auctioneer Office 140 So. Main St. Los Angeles "BUY AT AUCTION"

Resort to Every Branch of the Auction Trade—Watch Ads for Sales Dates. Phone 60844

ESTABLISHED 1912

ENTIRELY EXEMPT FROM ALL FEDERAL INCOME TAX

$500,000

CITY OF LOS ANGELES LIBRARY 4¾% BONDS

Coupon Bonds of $1000 Denomination with privilege of registration as to Principal.

Dated Feb. 1, 1922 — Due Serially Feb. 1, 1923 to 1961, incl.

Principal and semi-annual interest payable at the office of the Treasurer of the City of Los Angeles or at the Guaranty Trust Company of New York in the City of New York.

Eligible as security for Postal Savings Deposits

FINANCIAL STATEMENT:

Estimated Real Value Taxable Property	$1,369,304,899
Assessed valuation, 1921	693,652,495
Net Bonded Debt	36,899,953

NOTE: Included in bonded debt are $21,860,000 Electric Lighting Plant Bonds, which are self supporting.

LEGAL INVESTMENT for Savings Banks and Trust Funds in New York, Massachusetts, Connecticut and California.

Bonds are a direct obligation of the City, payable from taxes levied against all taxable property therein.

Los Angeles is the largest city in the United States west of St. Louis and is the financial and commercial center of the entire Southwest. Los Angeles now ranks tenth in population in the United States; having advanced in ten years from the seventeenth position.

POPULATION: 1920—576,673

MATURITIES:

$13,000 annually,	Feb. 1,	1923, to	1929, incl.,	to Yield App.	4.70%
13,000 annually,	Feb. 1,	1930, to	1935, incl.,	to Yield App.	4.60
13,000 annually,	Feb. 1,	1936, to	1940, incl.,	to Yield App.	4.55
13,000 annually,	Feb. 1,	1941, to	1960, incl.,	to Yield App.	4.50
6,000 annually,	Feb. 1,	1961,		to Yield App.	4.50

Offered if as, and when issued and received by us.

Drake, Riley & Thomas

Government, Municipal and Corporation Bonds

SANTA BARBARA, 1014 STATE STREET, TELEPHONE 494 — LOS ANGELES, 314 VAN NUYS BLDG., PICO 767. — PASADENA, 16 SO. RAYMOND AVE., FAIR OAKS 26

Buy "L. A. Gas" Preferred *and* Be a Stockholder

Money invested in the Preferred Stock of Los Angeles Gas and Electric Corporation is SAFELY invested, and the quarterly dividend checks make a welcome addition to one's income.

Description of "L. A. Gas" Preferred

Preferred, having prior claim over Common Stock as to assets and earnings.

Cumulative—Preferred stockholders must receive all dividends due before any dividends can be paid to Common stockholders.

Unalliable, and therefore a **permanent** investment; but is

Listed on the Los Angeles and San Francisco Stock Exchanges, so that the stockholder can dispose of the stock if he so desires.

Tax Free as to all California property taxes and also the dividends are free from the normal Federal income tax.

Price $85 per share.

Terms—Either cash at time of purchase, or $5 per share per month, or $17 per share per quarter.

Yield—7.05% "for Life."

Los Angeles Gas and Electric Corporation

058 S. Hill Street — Los Angeles, Cal.

Main 8920 or 100-03

NEW YORK CASH GRAIN.

[BY A. P. NIGHT WIRE.]

NEW YORK, Jan. 19.—Wheat, spot, firm: No. 2 red and No. 2 hard, 1.24¾; No. 1 Manitoba, 1.31¼ and No. 2 mixed durum, 1.14¾ o.i.f. track New York, to arrive.

Corn, spot, firm; No. 2 yellow, 67, and No. 2 white, 67½, and No. 3 mixed, 66¾ o.i.f. New York, all rail.

Oats, spot, steady; No. 2 white, 46½.

GRAIN MARKET.

Prices are still unchanged on the local grain exchange but traders are expecting a rise in the near future on account of the advancing cereal market in the East. Average prices yesterday were $1.32½ to $1.38 a hundredweight for barley and $1.37½ to $1.42½ for milo. Arrivals were: Wheat, 4; corn, 2; flour, 1; rice products, 2; cottonseed products, 8; miscellaneous, 1; total, 15. Thirty-six cars of hay were received.

GASOLINE QUOTATIONS.

[EXCLUSIVE DISPATCH.]

CHICAGO, Jan. 19.—Gasoline, tank wagon, 19½; service station, 21½; machine, 23.9. Oils: Summer, 13.4; winter, 12.9; carbon, Perfection, iron barrels, 11½.

Linseed oil, raw, one to four barrels one delivery, 83; boiled, 86. Turpentine, 1.08. Denatured alcohol, 32.

FOUR ARE BANKRUPT.

William F. Hearne of San Diego filed a petition in bankruptcy in the United States District Court yesterday, giving his debts as $33,315.48, and his assets as $643.23. W. H. Travis of this city filed a similar petition. His debts amount to $2029.91, and his assets to $50. George Tavarnas of Livingston, Merced county, owes $4185.53, and has assets of $1230, according to a petition filed in the district court. Harry Joseph of Livingston also filed a petition in bankruptcy giving his debts as $17,702.75, and his assets as about $3000.

DAILY EASTERN CITRUS MARKETS.

CALIFORNIA CITRUS SHIPMENTS.

	Oranges.	Lemons.
SOUTHERN CALIFORNIA.		
January 18	179	22
Total to date this season	2,703	1,137
Total to same date last season	2,050	1,047
CENTRAL CALIFORNIA.		
January 17	7	3
Total to date this season	4,086	59
Total to same date last season	2,800	51
NORTHERN CALIFORNIA.		
January 17	0	0
January 18	264	6
Total to same date last season	259	3

NEW YORK, Jan. 19.—Sixteen cars of navels and one lemon car sold. Market is unchanged on fancy navels; other grades 10 to 20 cents lower.

[EXCLUSIVE DISPATCHES.]

NAVELS—	NAVELS—	NAVELS—	NAVELS—
Orchard, NatO ..$4.80	Dawn of Gold,	Standard, NatO .. 3.85	Optima, OKs 4.40
Golden Harp 3.90	TCk 4.80	Poppy, MOD 3.65	Red Hussar, OKs.. 3.80
Half Moon, CMB.. 3.70	Strathmore, TCk.. 4.20	Golden Cup 3.10	Arroyo, imp, STx.. 3.55
Golden Gate, CMB 3.55	F. Neyron, LAVk.. 3.85	Wallflower, CGCA. 2.90	Orange Cove, LMs 4.10
Sweetest Tot, THP. 3.05	Alta Loma, OKs.. 3.20	Orrell, THP 2.85	Orange Cove, LMs 3.90
Summit 2.90	Rebo, imp, STx.. 4.50	Lib. Maid, LMs.. 2.60	G. Surprise, LMx.. 2.70
Gold Bond, LMs.. 3.05	Wizards, IaVk .. 3.55	Bountiful, TCk .. 3.15	
Terra Bella, TCk.. 4.65	O-C, LMx 3.25	Mt. Whitney, TCk 3.80	LEMONS—
Mid-California,	O-C, LMx 3.10	G. Trail, TCk ... 3.70	Pioneer, LMs 4.05
TCk 3.95	Glen Rose, CGCA. 4.05	Field Rotton, imp,	Lib. Maid, LMx.. 3.65
		LAVk 4.15	Twin Peak 3.25

BOSTON, Jan. 19.—Six cars of navels sold. Market is unchanged.

NAVELS—	NAVELS—	NAVELS—	NAVELS—
Orchard, NatO ..$4.80	Sultan, TCk 3.35	Wallflower, CGCA. 2.10	Rocky, Hill, CCx.. 2.40
Standard, NatO .. 3.55	Solid Gold, CCx.. 2.90	Forget-me-not,	G. Buckle, RHx.. 3.55
Glen Rose, ACGx 4.65	Glen Rose, CGCA. 3.95	TCk 4.65	

PITTSBURG, Jan. 19.—Three cars of navels and one car lemons sold.

NAVELS—	NAVELS—	LEMONS—
Laguna Sun,	Mott, TCk 2.85	Sprouh Lands, TCk 3.10
Rover, MOD ...$3.25	Robusta, RIVs .. 2.75	Alta Cresta, RIVs. 2.85
Strathmore, TCk.. 2.75	Canyon Crest, MOD 3.15	Hoxo, RIVs ... 2.90

PHILADELPHIA, Jan. 19.—One car of lemons and one car of navels sold. Market is unchanged on oranges. Lemon market is lower.

NAVELS—	NAVELS—	LEMONS—	LEMONS—
Exeter, CCx $3.85	Tokoli, CCx 2.80	Treasure, RHx ... 4.60	Sorely, RHx 3.05

CABBAGE DROPS TO LOWER PRICE LEVEL.

LIBERAL STOCKS OF CAULIFLOWER CAUSE OF DECLINE IN MARKET.

Cauliflower and cabbage dropped in price on the local produce terminal yesterday. The best cauliflower sold at $2 to $2.25 a crate and inferior stock brought as low as 75 cents. Cabbage sold at $1.25 to $1.50 per field crate compared with $1.75 to $2 on Wednesday. Supplies of both vegetables were liberal. Celery was stronger and some sales of the best local stock were made at $6 per crate.

Chili peppers were weak and moved slowly at 10 to 12 cents a pound for local stock. Tomatoes are very scarce and supplies from Mexico are limited.

Loose apples and Bellefleurs were both unsteady yesterday. Four-tier Bellefleurs brought from $1.60 to $1.65 for fine stock. Other apples are moving in fair quantities at practically unchanged prices.

DAILY MARKET REPORT.

These are the actual prices obtained yesterday by Los Angeles wholesalers from their sales to retailers, peddlers, hotels, restaurants, cafeterias, etc., as compiled by the United States Bureau of Markets. Terminal Case on 1st Walk.

Supplies heavy of apples, grapefruit, lemons, oranges and sweet potatoes.

Supplies light of beans, cucumbers, peas and tomatoes.

APPLES—2 cars Oregon and 1 California arrived; 4 unbroken and 1 broken cars on team track. Demand and movement light, market dull. Locals: Winesaps, Romes and K.ng Davids mostly 4@5, few 6; Delicious, 6@7, few 8 per lb.; 3 grade Delicious, 2.25@2.75; fancy, 2.75@3.25; Jonathans, fancy, 4.50@5.00; Romes, fancy, 2.50@3.00; 3 grade, 1.75@2.00; Watsonville, fancy, 3½; and 4-tier Bellefleurs, 1.00@1.65; boxes, 1.40@1.50; 4½-tier, 1.30; loose, per lb., 3@4. Northwestern: Spitzenburgs, medium to large, extra fancy, 3.00@3.50; fancy, 2.75@3.00; Winesaps, extra fancy, medium size, 3.00@3.25; Romes, extra fancy, 2.75@3.25.

BUNCHED VEGETABLES—Per dozen bunches: Turnips, 30@40. Carrots, 60. Beets, 55@60. Radishes, 20. Parsley, 15. Spinach, 35@40.

CABBAGE—Market weaker. Per field crate, mostly 1.25@1.50.

CAULIFLOWER—Market weaker. Wide range in quality. Per field crate, best, 2.00@2.25; poorer, low as 75.

CELERY—4 cars California arrived. Market stronger. Locals best, 5.50@6.00; poorer, 4.75@5.00. San Diegos, 6.00@6.50 per crate.

CUCUMBERS — Market steady. Hothouse, 1.50@2.00 per dozen, according to grade.

GRAPEFRUIT—Movement slow, market dull. Californias: Northern, packed box, 2.75@3.00; small, 2.50; market pack, 2.00@2.50. Imperial Valley, 4.00@5.00. Arizonas, seedless, 3.75@4.75, according to size and quality.

LEMONS—Demand and movement slow, market steady. Locals, choice boxes, mostly 1.25@1.50; poorer, 1.00; lugs, mostly 60@80; few best, 75.

LETTUCE—Demand moderate, market steady. Locals, field crates, mostly 90@1.00; few best high as 1.15; poorer, 75.

ONIONS — 1 car California arrived; 2 unbroken cars on team track. Demand slow, market firm. Stockton, per cwt., White Globes, few, mostly 8.25@8.75; Browns, best, 6.75@7.00; poorer, 6.00 up; Whites, best, 2.50@2.75; Browns, 2.00@2.25; Lompoc Browns, 1.00.

ORANGES—Demand limited for packed stock, market weak. Locals, choice boxes, 150s-176s, mostly 3.75@4.00; 176s-216s, 3.50@4.00; market pack, 1.50@2.00, according to size and quality; culls, field boxes, best, 1.00@1.25; poorer, 50@75.

PEARS—Winter Nellis, 50@75 per lb.

PEPPERS—Locals: Bells, 20@22; Chilis, mostly 10@12 per lb.

POTATOES—3 cars California, 2 Idaho, 1 Oregon and 1 Montana arrived; 1 diverted; 5 unbroken and 15 broken cars on team track. Movement moderate, market slightly weaker. Logs, mostly 1.00@1.10. Stocktons: Burbanks, per cwt., best, 2.50@2.60; few 2.75; poorer, 2.25@2.40. Idaho: Russets, best, 2.75@2.85; poorer, 2.40@2.50; bakers, 3.50.

SWEET POTATOES—Movement slow, market steady. Locals: No. 1, best, per lug, 1.00@1.10; poorer, 50@90 per cwt.; No. 2, 3.00@3.50. Arkansas: Nancy Halls, bushel baskets, 2.00@2.25 per bu.

TAX ERINES—Demand and movement light; mostly 4@5; fancy, 6@7; poorer, 2@3½ per lb.

TOMATOES—Supplies limited. Market steady. Marianas, per lug, 4.25; per crate, 2.75.

MISCELLANEOUS VEGETABLES—Garlic, 8@9; poorer, 5 per lb. Rhubarb, 1.00@1.50; poorer, 75@85. Green onions, 15 bunch. Banana squash, 1½@1¾ per lb. Hubbard squash, 2 per lb. Celery, 60@70 crate. Parsnips, 60@75; few higher. Hrussels sprouts, 10@14 per lb. Eggplant, San Diego, fancy, 15@16; local, 10@12 per lb. Artichokes, 1.50@1.75 dozen.

POULTRY PRICES TO PRODUCERS.

Hens, under 3½ lbs., per lb.....$ .27
Hens, 3½ lbs. and up each, per lb. .27
Hens, colored, 4 lbs. and up each, per lb .32
Broilers, 1 to 1½ lbs. each, per lb..... .32
Broilers, 1½ to 2 lbs. each, per lb..... .33
Fryers, 2½ to 3 lbs., per lb..... .33
Roosters, soft boas, over 3 lbs. and up, per lb..... .22
Old roosters ..... .16
Ducklings, Pekings, 3½ lbs. and up, lb. .25
Ducklings, other than Pekings, 3½ lbs. and up, per lb..... .22
Old ducks, 3½ lbs. and up each, per lb. .20
Geese, per lb..... .20
Young tom turkeys, 13 lbs. and up each, per lb..... .40
Young tom turkeys, dressed, 13 lbs. and up each, per lb..... .42
Hen turkeys, 8 lbs. and up each, per lb. .40
Hen turkeys, dressed, 7 lbs. and up each, per lb..... .42
Old tom turkeys, per lb..... .35
Old tom turkeys, dressed, per lb..... .40
Small hen turkeys, under 8 lbs., per lb.. .35
Small young tom turkeys, under 13 lbs., per lb..... .35
Squabs, light to heavy, per lb..... 60@.70
Belgian hare, 4 to 5½ lbs. each, per lb. .17
Belgian hare, 2½ to 4 lbs. each, per lb. .12
Belgian hare, cold, per lb..... .08

BANKERS' ACCEPTANCES.

Current rates on acceptances for the respective periods of time, as prepared by the National City Company, are as follows:

	Days		
	30.	60.	90.
Prime eligible members..	2¾	2¾	2¾
Prime nonmembers.....	3¼	3¼	3¼

LIVE-STOCK MARKETS AT VARIOUS CENTERS.

[BY A. P. NIGHT WIRE.]

LOS ANGELES, Jan. 19.—Hogs (hard grain fed.) 125 to 175 lbs., 8.00@.175 to 225 lbs., 8.50.

Cattle (on foot, gross weight.) Steers, good, 6.50; medium, 6.00; cows, good, 5.00; medium, 4.50; bulls and stags, 3.00; calves, 125 to 154 lbs., 8.00; 150 to 225 lbs., 7.00.

Sheep—Ewes, 4.00@4.50; lambs, 8.50@9.00.

CHICAGO, Jan. 19.—Cattle, receipts, 14,000; market slow; few early sales, best steers weak to 25 cents lower; quality plain; bulk, 6.65@7.50; fat she-stock unevenly lower; bulls about steady; real calves opening 50 cents higher; stockers and feeders dull, 15 to 25 cents lower.

Hogs, receipts, 52,000; active, largely steady to 10 cents high; top, yesterday's average; butchers up most; top, 8.60 for light lights; practical top, 8.50; bulk, 7.85@8.25; pigs 10 to 15 cents higher; bulk desirable, 8.35@8.60; mostly 8.75@8.00; 170s-210s, 8.50@8.60; market quiet, 1.00@2.00, according to size and quality; few best, 75.

PEARS—Winter Nellis, 50@75 per lb.

PEPPERS—Locals: Bells, 20@22; Chilis, mostly 10@12 per lb.

POTATOES—3 cars California, 2 Idaho, 1 Oregon and 1 Montana arrived; 1 diverted; 5 unbroken and 15 broken cars on team track. Movement moderate, market slightly weaker. Logs, mostly 1.00@1.10. Stocktons: Burbanks, per cwt., best, 2.50@2.60; few 2.75; poorer, 2.25@2.40. Idaho: Russets, best, 2.75@2.85; poorer, 2.40@2.50; bakers, 3.50.

SWEET POTATOES—Movement slow, market steady. Locals: No. 1, best, per lug, 1.00@1.10; poorer, 50@90 per cwt.; No. 2, 3.00@3.50. Arkansas: Nancy Halls, bushel baskets, 2.00@2.25 per bu.

TAX ERINES—Demand and movement light; mostly 4@5; fancy, 6@7; poorer, 2@3½ per lb.

TOMATOES—Supplies limited. Market steady. Marianas, per lug, 4.25; per crate, 2.75.

MISCELLANEOUS VEGETABLES—Garlic, 8@9; poorer, 5 per lb. Rhubarb, 1.00@1.50; poorer, 75@85. Green onions, 15 bunch. Banana squash, 1½@1¾ per lb. Hubbard squash, 2 per lb. Celery, 60@70 crate. Parsnips, 60@75; few higher. Brussels sprouts, 10@14 per lb. Eggplant, San Diego, fancy, 15@16; local, 10@12 per lb. Artichokes, 1.50@1.75 dozen.

POULTRY PRICES TO PRODUCERS.

Hens, under 3½ lbs., per lb.....$ .27
Hens, 3½ lbs. and up each, per lb..... .27
Hens, colored, 4 lbs. and up each, per lb .32
Broilers, 1 to 1½ lbs. each, per lb..... .32
Broilers, 1½ to 2 lbs. each, per lb..... .33
Fryers, 2½ to 3 lbs., per lb..... .33
Roosters, soft boas, over 3 lbs. and up, per lb..... .22
Old roosters ..... .16
Ducklings, Pekings, 3½ lbs. and up, lb. .25
Ducklings, other than Pekings, 3½ lbs. and up, per lb..... .22
Old ducks, 3½ lbs. and up each, per lb. .20
Geese, per lb..... .20
Young tom turkeys, 13 lbs. and up each, per lb..... .40
Young tom turkeys, dressed, 13 lbs. and up each, per lb..... .42
Hen turkeys, 8 lbs. and up each, per lb. .40
Hen turkeys, dressed, 7 lbs. and up each, per lb..... .42
Old tom turkeys, per lb..... .35
Old tom turkeys, dressed, per lb..... .40
Small hen turkeys, under 8 lbs., per lb.. .35
Small young tom turkeys, under 13 lbs., per lb..... .35
Squabs, light to heavy, per lb..... 60@.70
Belgian hare, 4 to 5½ lbs. each, per lb. .17
Belgian hare, 2½ to 4 lbs. each, per lb. .12
Belgian hare, cold, per lb..... .08

MINING QUOTATIONS IN SALT LAKE CITY.

[EXCLUSIVE DISPATCH.]

SALT LAKE, Jan. 19.—Closing quotations:

	Close.		Close
Alta Con.	.08¾	Kennebec	.19
Big Hill	.01	Lark Tintic	.01¾
Big Cott. Coal.	.10	Leonora	.01¾
Bar State	.09	Logger	.01
Black Metal	.03	Lyan Bar Sil..	.25
Bird Galena	.01½	Mammoth	.50
Central Eureka..	.02	Miller Hill	.02
Colorado Mex....	.01	Mar Con	.02
Columbus Rex....	.24½	Mason Valley ..	1.00
Colorado Con....	.04	Nail Driver	.35
Crown Point	.04½	North Standard	.04¾
Daly West	2.50	O. K. Silver	.04¾
Dragon	.10	Orphonigo	.01
Dexterine Con....	.01¾	Pigeon Con	.10
Emma Silver....	.02½	Prince Con	.10
Empire Mines....	.04	Reed's Peak Con	.02
Eastern Prince..	.00¼	South Standard	.17½
Eagle & B. Bell	2.25	Sun	.03½
Emerald	.05	S. K. Coal	2.20
Eureka Hill	.04	S. K. Con	.03
E. Tintic Con....	.08	Sioux Mines	.02½
Eureka Lily	.09	Tintic Central..	.01¾
Eureka Monitor..	.01	Tintic Standard	2.90
Gold Chain	.10	Uncle Sam	.01¾
Grand Central..	.69	Utah Con.	.01
Great Western..	.04¾	Union Chief	.02
Galena	.05	Victor Con.	.01¾
Iron Blossom....	.25	Victor Mining..	.01
Indian Queen....	.00¾	West Toledo	.01
Iron King	.09	Walker Mining.	3.00
Judge M. & S..	3.00	Zuma	.08½
Keystone	.40		

CALL MONEY.

[BY A. P. NIGHT WIRE.]

NEW YORK, Jan. 19.—Call money firmer; high, 6; low, 4½; ruling rate, 4½; closing bid, 6%; offered at 6; last loan, 6. Time loans steady; sixty days, 4½; ninety days, 4½; six months, 4¾. Prime mercantile paper, 4½@5.

LATEST PRICES ON BUTTER AND EGGS.

LOS ANGELES, Jan. 19. Produce Exchange closing prices: Butter, creamery extras, 42. Eggs, cases included, fresh extras, 46; case count, 44; pullets, 44. Cheese, California flats, 23@25.

SAN FRANCISCO, Jan. 19. Butter, extras, 42; prime firsts, 37½. Eggs, extras, 46; extra pullets, 42; undersized, No. 1, 35. Cheese, California flats, fancy, 26.

NEW YORK, Jan. 19. — Butter irregular; creamery, firsts, 31@34. Eggs strong; fresh gathered extra firsts, 42; fresh gathered firsts, 39@41. Cheese irregular; State whole milk flats, fresh specials, 20½@21; State whole milk fresh twins specials, 20½.

CHICAGO, Jan. 19.—Butter lower; creamery, extras, 32½; firsts, 26½@31; seconds, 24@25½; standards, 29. Eggs higher; receipts, 10,179 cases; firsts, 37; ordinary firsts, 32@34; miscellaneous, 35@36; refrigerator firsts, 31@34.

Wheat Market Futures Sales Prove Liberal.

[EXCLUSIVE DISPATCH.]

CHICAGO, Jan. 19.—Sensationally bullish figures on farm reserves of wheat in the United States and a Department of Agriculture report indicating that Europe must buy large quantities of grain in the world's market, brought in a liberal run of buying orders for futures.

At no time were prices as low as the previous day's finish. The day's close was within ¼ cent of the top with net gains of 2 cents. Corn was rather dull, but gained ¼ to ¾ cent, while oats were up ¼ cent and rye 1¾ cents.

Cohen sales houses and local traders were on the buying side from the start. Offerings were light until May touched $1.13¾. At that figure there was free selling on reading orders. These checked the advance, but the buying continued, the offerings finally were absorbed, and later there were some stop-loss orders uncovered. The reaction from the high point was due to scattered realizing.

Goodman's report on farm reserves showed 110,000,000 bushels after allowing for spring wheat seed, which with the visible supply suggested that under normal conditions there would scarcely be sufficient wheat to go around. The Department of Agriculture's foreign cables indicated that Germany, the United Kingdom, France, Austria and other countries would have to buy a great deal of wheat and rye despite larger crops than last year.

Sentiment generally has become much more bullish, and more attention was paid to factors which have been ignored for some time. Cold weather, without snow protection, has evengrowed the Southwest. It led to fears of crop damage. There were ominous rumors of a large export in Manitoba, but, in general, they represented a reiteration of today's previously reported. Milling demand was fair, with premiums on the choice at Minneapolis. There dark No. 1 northern sold at 24 cents over May. Local sales were 10,000 bushels with receipts 12 cars. The trade is looking for a fair decrease in the visible supply this week. Minneapolis and Kansas City stocks have been reduced 492,000 bushels so far this week.

Export demand for cash corn continues brisk and the seaboard bought 355,000 bushels here. There sales of 175,000 bushels for January delivery at 47¾ to 48¼ cents with 50,000 bushels sold to go to store. The greater part of the strength in corn futures was derived from sympathy with wheat, outside interest continues light. Country offerings were only fair and in some sections of the belt it would take an advance of 2 cents per bushel to start farmers to selling. Receipts, 602 cars.

Oats showed a strong undertone from the start and with the Clement, Curtis & Co. and Bartlett Frazier reports showing light reserves on farms, an advance was easily attained. Shipping sales were 113,000 bushels with receipts 100 cars.

Buying by eastern interests and the strength in wheat was responsible for a high range in rye. Foreign demand was reported as good but no sales were claimed.

Wheat—	Open.	High.	Low.	Close.
May	1.12¾	1.14¾	1.12¾	1.14¾
July	1.01¼	1.02¾	1.01	1.02½
Corn—				
May	.53¼	.53¾	.53¼	.53¾
July	.54¾	.55½	.54¾	.55¼
Oats—				
May	.38¾	.39½	.38¾	.39½
July	.39¾	.39¾	.39¾	.39¾
January	.33¼			

WINNIPEG WHEAT.

	Open.	High.	Low.	Close
May	1.11	1.12¾	1.11	1.12¾
July	1.08¾	1.09¾	1.08¾	1.09¾

COTTON MARKET HAS AN IMPROVED TONE.

[EXCLUSIVE DISPATCH.]

NEW YORK, Jan. 19.—An improved tone followed early heaviness in the cotton market today. An early decline of 10 to 20 points was absorbed by buying shorts. The market came back to a level of 6 to 12 points advance over Wednesday's close but lost some of this gain about midsession. The afternoon movement was more or less upward, prices advancing 20 to 25 points over last night's close on short covering due to the bullish National Ginners' Association statement. Toward the close the market reacted a bit, final bids being 9 to 12 points net higher.

Spot cotton was quiet, 10 points advance for middling uplands.

Southern spot markets were: Galveston, 17.40c, 10 points advance; New Orleans, 16.75c, 25 points advance; Augusta, 16.81c, 12 points advance; Memphis, 15c, unchanged; Houston, 17.35c, 10 points advance; Little Rock, 17.00c, unchanged.

	Open.	High.	Low.	Close.
January	17.55	17.88	17.50	17.75
March	17.17	17.52	17.12	17.44
May	17.17	17.52	17.12	17.44
July	16.73	17.07	16.68	16.98
September				16....
October	16.55	16.45	16.10	16.35
December				16.10

NEW ORLEANS, Jan. 19.—Following is the range of quotations:

	Open.	High.	Low.	Close.
January	16.56	16.86	16.50	16.85
March	16.43	16.90	16.47	16.85
May	16.19	16.80	16.14	16.74
July	16.19	16.40	16.10	16.40
October	15.55	15.81	15.50	15.75

DENVER METAL MARKET.

[EXCLUSIVE DISPATCH.]

DENVER, Jan. 19.—Bar silver, American, 99¾; bar silver, foreign, 65¾; copper, 13½@14; lead, 4.70; zinc, 4.90; tungsten, per unit, 3.50@4.00.

Legal

NOTICE TO STOCKHOLDERS.
Notice of Annual Meeting of the Stockholders of the CALIFORNIA GROWERS' ASSOCIATION, INC.

Notice is hereby given to the stockholders of the California Growers' Association, Inc., a corporation, organized and existing under the Laws of the State of California, that the annual meeting of the said stockholders will be held at the Music Hall of The Music-Art Studio Building, 242 South Hill Street, in the City of Los Angeles, State of California, on Tuesday, the 7th day of February, 1922, at 1:30 o'clock p.m., for the purpose of electing Directors for the ensuing year, and for the transaction of such other business as may properly come before the meeting.

J. O. MILLS, Secretary.

THE TIMES-MIRROR COMPANY
NOTICE OF STOCKHOLDERS' MEETING

The annual meeting of the Stockholders of The Times-Mirror Company will be held at the office of said corporation, The Times Building, Broadway at First Street, City of Los Angeles, California, on Tuesday, January 24, 1922, at 2:00 o'clock P. M., for the purpose of electing the Directors for the ensuing year and for the transaction of such other business that may be brought before said meeting.

MARIAN OTIS-CHANDLER, Secretary.

TIMES-MIRROR PRINTING AND BINDING HOUSE
NOTICE OF STOCKHOLDERS' MEETING

The annual meeting of the Stockholders of the Times-Mirror Printing and Binding House will be held at the office of said corporation, 115 S. Broadway, Los Angeles, California, on Tuesday, January 24, 1922, at 1:00 o'clock P. M., for the purpose of electing the Directors for the ensuing year and for the transaction of such other business that may be brought before said meeting.

MARIAN OTIS-CHANDLER, Secretary.

Well Secured Water Bonds Of Attractive Yield

A well-equipped system supplying water to a city like Fresno, Cal., is an asset of high and permanent value. For Fresno is not only the fourth city of the State in manufacturing importance, but is an agricultural center in the heart of the rich San Joaquin Valley. The entire system of the Fresno City Water Corporation, with a reproduction value estimated at $1,001,885, is the security behind—

$400,000 Fresno City Water Corporation

First and Ref. Mort. 6½% Gold Bonds

Application has been filed with the Superintendent of Banks to certify these bonds as a legal investment for savings banks in California.

Dated Nov. 1, 1921 — Due Nov. 1, 1956

Union Bank & Trust Co. of Los Angeles, Trustee

The Corporation supplies water without competition to Fresno, estimated population 65,000. Since 1905 the number of consumers has increased over 300%.

These bonds will be secured by a direct mortgage lien on all properties of the corporation, subject only to a closed underlying mortgage under which but $213,500 face value of bonds are outstanding. Net earnings for the past six years have averaged over 4 times interest charges.

These Bonds are exempt from all Personal Property Taxes in California.

Price 103½ and Interest to Yield Over 6¼%

Bond Department

UNION BANK & TRUST CO.

SAVINGS — OF LOS ANGELES — COMMERCIAL — TRUST

"The Bank of Personal Service"

Member Federal Reserve System — *Capital and Surplus $1,638,000*

Eighth and Hill — *Telephone 60988*

There's a New Bungalow on the Street, A Snappy Apartment on the Avenue!

WE HELP BUILD THEM, and are today helping to build hundreds more. We furnish the money, and help to serve Los Angeles' greatest need.

We like it! We cannot find better security than Homes. We can PRODUCE a better article however because we add to these

LOANS ON HOMES

Our unconditional guaranty. We are specialists in that line, operate under State Supervision and we are

WORTH MILLIONS

OUR FIRST MORTGAGE CERTIFICATES are solid, hard-and-fast investments.

They yield Six per cent. and are not taxed in California.

MORTGAGE GUARANTEE COMPANY

626 SOUTH SPRING STREET

10707 — Main 6507

BUY OATMAN STOCKS

Some for profit-taking at an advanced market and the more substantial ones for DIVIDENDS — present and future. They will give you bigger returns on your investment than anything else.

Keep in mind: UNITED EASTERN, TOM REED, UNITED AMERICAN, TELLURIDE and OATMAN UNITED

TELLURIDE ore reserve is approximately $100,000.00

BUY THIS STOCK NOW AT MARKET

Before the diamond drills start Exploration work.

Let me be your broker, because I specialize in OATMAN STOCKS and am advised of every new development in that camp. I am acquainted in the district and know every property. Mining and Mining Stocks is my business.

A complimentary copy of a timely and interesting article, "Reminiscenses of Early-Day Mining Booms," will be sent upon request.

F. ALBERT MORRISON

Stock and Bond Broker — Member Los Angeles Stock Exchange

1025 Van Nuys Building, Los Angeles, Cal.

Phone 61340

Merrill, Lynch & Company

MEMBERS NEW YORK, CHICAGO, DETROIT, CLEVELAND STOCK EXCHANGES
716 I. N. VAN NUYS BUILDING. PHONE 61429.

Wm. R. Staats Co. Government, Municipal and Corporation **BONDS**

San Francisco — Orders executed in Listed Securities. Los Angeles, 640 S. Spring St. — Pasadena

CAPITAL FURNISHED

Responsible broker, with established reputation, will furnish additional capital for sound, local manufacturing concerns. Give brief outline of business history, past earnings, etc.

Address XB, box 395, TIMES BRANCH.

WANTED

$15,000 TO COMPLETE WELL Now in a high gravity OIL SAND, and standing cemented with all indications for a successful water shut off. THIS IS IN PROVEN FIELD and will stand most exacting investigation. A MOST UNUSUAL OPPORTUNITY. ADDRESS P, Box 407, TIMES BRANCH

GROUND FLOOR OIL proposition. One well now drilling at 750 feet in Puente Hills Section. Five or six men with three to five thousand dollars each can make big money. Don't answer until you mean business. Box 525, Riverside, Cal.

Business; Financial; Markets; Investment.

NEWS ITEM

United States Steel Corporation reports that an order for 5000 tons steel plates has been closed for shipment to Melbourne, Australia. This is the first order for plates placed in this country by Australia for over a year.

JOHN MOODY
Analyzes
PENNSYLVANIA R.R.

in a special bulletin just received. Copies of this timely report may be obtained upon application at our Statistical and Research Dept.

Private Wire Service With New York, San Francisco and other Markets.

"Prompt and Efficient Service"

A. W. COOTE
Member
Chicago Board of Trade
Los Angeles Stock Exchange
San Francisco Stock Exchange
New York Curb
614 South Spring Street
6719 Hollywood Blvd.

Long Beach, Fresno, Bakersfield, Taft, Cal.; Phoenix, Ariz.

San Joaquin
L. & P. Prior
7% Preferred

Stock is an attractive issue of a strong California Hydro-Electric Corporation priced at 98½, to yield 7.10%.

Free from Personal Property Tax in California.

Jno. O. Knight & Co.
Stocks—Bonds
411-14 Van Nuys Bldg.
Members Los Angeles Stock Exchange — Telephone 10934

Los Angeles City School and High School District
5½% Bonds
Maturities from 1926 to 1960
Yield 4.75 to 4.60%
EHROLLINS & SONS
INVESTMENT BONDS
FOUNDED 1876
203 SECURITY BUILDING
PHONE PICO 913

A. M. Clifford
Investment Counselor and Financial Analyst

Has no Securities for sale, and acts only as an "adviser."

Serves clients from an independent and disinterested position in selection or investigation of Bond or Stock investments.

Has specialized for over sixteen years in the analysis of such securities.

Stock Exchange Building
Los Angeles

Government Municipal Corporation
BONDS
Denominations
$100 $500 $1000
List of current offerings upon request
STEPHENS & CO
621 SO. SPRING ST. - LOS ANGELES
Phones Broadway 877-878-879
San Diego San Francisco Oakland

ANNUAL STATEMENTS

of the Standard Oil Companies will be coming out about Feb. 1st.

Intending purchasers will do well to place their orders before, because of the anticipated additions to surplus we believe most of these companies will show.

Our execution of orders in these securities is of the best.

Information on request.

Aronson and Company
Standard Oil Department,
Herman W. Hellman Bldg.,
Los Angeles.
Phone Broadway 8750.

All Mining and Oil Issues
Bought—Sold—Quoted
BYRON & COMPANY
(Subsidiary of Atterbury & Tuttle, Inc.)
836 Title Insurance Bldg.
14206 —Telephones— 62513

DAILY TRADE TALK.

Los Angeles Sets New World's Record in Salesmanship; Story of 100 Point Club

BY CHAPIN HALL.

This is a simple story of a big accomplishment.

It is a recital of one of the reasons why Los Angeles has been the world's business wonder for the past year, tagged and recognized throughout the country as the nation's white spot.

It relates a sales record which sets a new mark at which to shoot, and it embodies the Los Angeles idea and the Los Angeles spirit as exemplified by the guiding genius behind the campaign in selling the record itself to the world at large in the most effective way.

Within the sales organization of the National Cash Register Company there is a One Hundred Point Club, membership in which is contingent upon making or exceeding the quota of business for the previous year, assigned by the company to its salesmen.

The rules of the club make the four salesmen selling the largest volume above their quota in the United States and Canada the national officers for the succeeding year.

For this year only about 215 members have qualified. Usually the number is between 500 and 600. This is striking testimony to the business conditions, which generally prevailed in 1921, and makes the record the more amazing.

The organization employs about 1200 full-fledged, trained and seasoned salesmen, of which number Los Angeles has ten.

Now then, get this:

Every one of these ten salesmen exceeded his quota and automatically become members of the 100 Point Club.

Every one of the four national executive offices comes to Los Angeles.

This means that E. C. Livingston established the highest record of sales in the United States and Canada in, 1921, and thereby becomes president of the club.

H. S. Whiffen, was the second highest in the United States and Canada, and becomes vice-president.

B. Woods was the third highest, and becomes secretary.

J. E. Krueger was the fourth highest, and becomes treasurer.

The other members of the team are O. D. Diehl, H. H. Hilton, P. G. Boehm, A. W. Dingwell and A. D. Evers.

This group led by C. U. Whiffen, sales agent for Los Angeles, have left for Dayton, where they will be the guests for a week of the company. Three days will be spent at the factory, and in the business of the convention, after which the members will proceed to New York, where the elaborate entertainment and instruction will be continued. The N. C. R., sales organization, is one of the most famous in the country, and its methods and meetings are always followed with interest and attention by business men and trade papers.

C. U. Whiffen,
Sales agent for the N.C.R. and head of a selling organization which established the country's most remarkable 1921 record. The Los Angeles office will make a clean sweep of offices in the national organization at the One Hundred Point Club convention which meets next Monday in Dayton, O.

When the fact that Los Angeles had made a clean sweep of the country for 1921, Mr. Whiffen was confronted with the problem of getting away with it without leaving a sting for some of the big eastern offices, and at the same time making sure that Los Angeles gets all the credit due her.

In furtherance of this purpose every newspaper in Dayton will carry on Monday next a beautifully prepared, illustrated and electroplated page, captioned "Greetings From Los Angeles." Sixteen typical pictures accompany the text which seeks to explain to the world the cause of the Los Angeles predominance. This is Mr. Whiffen's contribution to the city which made possible his triumph, and besides the wide newspaper publicity it will receive is to be thrown upon the screen and read during the convention, and a copy de luxe, together with other information about this city, will go to every member of the club, and every one of the 1200 salesmen and 245 offices throughout the two countries. The page was prepared in its every detail by S. H. Creager, and is, to my mind, one of the most effective and conclusive bits of constructive publicity of the year.

DISCOUNT RATE THE SAME.

Federal Reserve Weekly Statement Indicates Further Reduction May Be Soon.

BY ALEXANDER DANA NOYES.
[EXCLUSIVE DISPATCH.]

NEW YORK, Jan. 19.—Although discount rates at the Federal reserve had been left unchanged this week, today's weekly statement indicated that further reduction may not be long postponed.

The system's ratio of reserve to liabilities rose nearly 5 per cent during the week to the highest figure reached since the United States declared war on Germany in 1917. The New York reserve bank's discount rate was at that time 3½ per cent, against the present 4½ per cent; a fact which is not itself a conclusive argument for reduction now, but which bears on the question.

SOME COMPARISONS.

The past week's reduction of $189,000,000 in the system's rediscount and of $175,000,000 in its note circulation makes possible some very extraordinary comparisons. Rediscounted paper, amounting now to $913,000,000, or the lowest since the spring of 1918, marks a decrease of no less than two-thirds from the $2,826,000,000 maximum of Nov. 5, 1920. Outstanding Federal reserve notes have been cut down 34½ per cent from the high record reached in December of that year. No doubt all this reflects the scope of trade reaction; rediscounts at any rate are certain to expand when business revives. One matter of present importance is the unquestionable fact that the present continuing and extremely rapid reduction of the system's loans results from legitimate requests for credit running far short of the readily available supply.

COULD INCREASE LOANS.

Such a condition could not be changed by the appointment to the Federal Reserve Board of a "dirt" farmer, even if supplemented by a dry goods salesman, an iron manufacturer, and an exporter of merchandise to South America. The reserve banks make their own loans; they are in a position to increase such loans if qualified paper presented and one-third of the board of directors of every Federal Reserve Bank is required by the law to be "actively engaged" in the "commerce, agriculture or other industrial pursuit" of the district. But a Congressman with a goad of the agricultural "bloc" at his back, might possibly not be expected to let such considerations influence his vote.

Taking the stock market as a whole, it was evident that the speculators who bought stocks Wednesday, sold them today, with the natural result of a decline in the speculative shares which had advanced the day before. Railway stocks declined with the others and with as little relation to anything in the news. Another momentary rise in call money rates to 6 per cent appeared to reflect another stage of doubt by outside banks as to whether they could place their surplus balances more advantageously at home or on the New York stock exchange.

The foreign exchange market hardly moved.

HOME AND FOREIGN BOND QUOTATIONS.

(Furnished by the National City Co. of California, 507 South Spring street.)

LOS ANGELES, Jan. 19.—Following are today's quotations on foreign and domestic bonds sold in this city:

Security.	Maturity.	Bid.	Asked.
Armour & Co. 7s	July 15, '20	102⅛	103
Anglo-Am. Oil 7½s	Apr. 1, '25	101½	102½
Amer. T.&T. 6s	Oct. 1, '22	100⅜	100⅝
Am. T. & T. 6s	Feb. 1, '24	101	101⅜
Am. T.&T. Con. 6s	Aug. 1, '25	111	111⅛
Anaconda 7s	Jan. 1, '29	101⅝	
A. & O. 6s	July 1, '29	96½	97
Belgian 6s	Jan. 1, '25	95¼	95⅝
Bal. Gov. S.F. 7½s	June 1, '45	106⅜	107
Bal. Gov. S.F. 6s	Feb. 1, '41	100⅝	100⅝
Beth. Steel 7s	July 15, '25	100⅝	101⅛
Beth. Steel 7s	Oct. 1, '25	100⅝	101⅛
British 5½s	Nov. 1, '22	100	100⅛
British 5½s	Nov. 1, '29	100	100⅛
British 5½s	Feb. 1, '37	98	98½
C. P. Ry. Ref. 6s	Mar. 2, '24	100⅝	101⅛
Can. North. 7s	Dec. 1, '40	109½	110⅜
Can. North. 6½s	July 1, '46	109½	110⅛
Chile 8s	Mar. 1, '30	107	108
Chile 8s	Feb. 1, '41	101⅜	102⅛
Con. Gas 7s	Feb. 1, '25	104	104⅜
Copper Exp. 8s	Feb. 15, '25	104¼	104⅝
Colo. Am. Sug. 8s	Mar. 15, '31	103	107½
Cuban Tel. 7½s	Sept. 1, '41	103	103⅝
Dan. Con. Mun. 8s	Feb. 1, '46	106½	107
Denmark 8s	Oct. 15, '45	107½	108½
Duquesne Lt. 6s	July 1, '49	100¼	101⅛
Du Pont 7½s	May 1, '31	102⅝	104¼
French Gov. 8s	Sept. 15, '45	100⅝	101
French Gov. 7½s	June 1, '41	95	95½
B.F.Goodrich Co. 7s	Apr. 1, '25	97½	98
Goodyear T.&R. 8s	May 1, '41	112¾	113
Grand Trunk 6s	Sept. 1, '36	102¼	102⅝
Grand Trunk 6½s	Feb. 1, '36	103	104
Grand Trunk 7s	Oct. 1, '40	109⅝	110½
Great North. 7s	July 1, '36	108¼	108½
Gulf Oil 7s	Feb. 1, '36	103	103⅜
Humble O.&R. 7s	Mar. 15, '23	100½	100⅝
Ill. Cent. 5½s	Jan. 1, '34	99¼	100
Ill. Cent. 5½s	Jan. 1, '34	99¼	100
Jamaica 4s	Jan. 1, '31	73¾	73⅞
Jap. 1st 4½s	Feb. 15, '25	87¼	87⅜
Japanese 2nd 4½s	July 10, '25	80	87
Norway 8s	Oct. 1, '40	109	109½
N.P.-G.N. Jt. 6½s	July 1, '36	107¼	107⅜
N. Y. Cent. 7s	Sept. 1, '30	109½	109⅝
N.W. Bell Tel. 7s	Feb. 1, '41	108	108⅛
Packard 8s	Apr. 15, '31	96	96½
Penna. R.R. 7s	Apr. 1, '30	107¼	107⅝
Penna. R.R. 6½s	Feb. 1, '36	106	106⅛
Procter & G. 7s	Mar. 1, '25	101¼	102
Queensland 7s	Oct. 1, '41	107	107⅛
Solvay & Cie 8s	Oct. 1, '27	106	106
Sears, Roebuck 7s	Oct. 15, '22	100	100⅛
Sears, Roebuck 7s	Oct. 15, '23	98½	99⅞
S.W. Bell Tel. 7s	Apr. 1, '25	101⅛	101⅝
S. P. of Cal. 7s	Jan. 1, '31	107	107⅛
South. Ry. 7s	Oct. 15, '25	101¼	101⅝
Swift 7s	Aug. 15, '31	102¾	102⅞
Swiss Gov. 8s	July 1, '40	112⅜	113⅛
Swiss Gov. 8½s	Aug. 1, '29	97½	97⅝
Texas Co. 7s	Mar. 1, '25	101⅛	101⅜
Toledo Edison 7s	Sept. 1, '41	104½	104⅝
U.S. Rubber 7½s	Aug. 1, '50	105¼	106⅛
Uruguay 8s	Aug. 1, '46	104½	105¼
Vacuum Oil 7s	Apr. 1, '36	107½	107⅝
West. Elec. 7s	Apr. 1, '25	104⅜	105¼
Westinghouse 7s	May 1, '31	106⅝	107⅛
W. U. 6½s	Aug. 1, '36	107	107⅛
I. & N. 5½s	Apr. 1, 2006	102¼	102⅜
N. Y. Edison 6½s	Oct. 1, '41	108⅝	106⅞
Or. Short Line 5s	July 1, '46	98	98¾

FOREIGN EXCHANGE; NOMINAL RATES.

Following are the foreign exchange rates upon which local business was transacted yesterday, as furnished by the foreign exchange department of the Farmers' and Merchants' National Bank:

	Exchange rate, Over $100.
London, per pound sterling	4.22⅛
France, per 100 francs	8.28
Germany, per 100 marks	.56
Italy, per 100 lire	4.43
Holland, per 100 guilders	36.80
Sweden, per 100 kronor	25.10
Norway, per 100 kroner	15.10
Spain, per 100 pesetas	15.10
Czecho-Slovakia, per 100 kronen	1.73
Greece, per 100 drachmas	4.48
Bulgaria, per 100 levs	.80
Rumania, per 100 lei	.86
Belgium, per 100 francs	7.98
Esg.-Slavia, per 100 kronen	.39
Switzerland, per 100 francs	19.55
Serbia, per 100 dinars	1.58
Denmark, per 100 kroner	23.10
Finland, per 100 Samarks	1.93
Hongkong, per 100 local currency	55.15

Buying rates: Great Britain, sight, 4.19; Canadian, sight, 6.10.

NEW YORK METAL MARKET.

(BY A. P. NIGHT WIRE.)

NEW YORK, Jan. 19.—Copper steady; electrolytic, spot and near-by, 13¾@14; later, 14. Tin steady; spot and near-by, 32.37; futures, 32.00. Iron steady; prices unchanged. Lead steady; spot, 4.70@4.80. Zinc quiet; East St. Louis delivery, spot, 4.75@4.80. Antimony, spot, 4.50.

BOSTON COPPER.

Furnished by A. H. Cuff, 119 West Fourth Street, Los Angeles Pal.)

BOSTON, Jan. 19.—Closing quotations:

	Close— Bid.	Ask.		Close— Bid.	Ask.
Adventure	50	54	Michigan	1⅝	2¼
Butte&l	134	135	Mohawk	56	57
Allouez	27	28	Mayflower O.		
Am. Pneu.	3⅞	4	Calumet	2¾	3⅞
Do. pfd.	18	18¼	Nipissing	4¾	5⅛
Arcadian	2⅝	3	Nixon	9	10
Ariz. Com.	5⅝	6	Nev. Dong.	20	20
B. S. Gas	9	10	New Cora.	18	18¼
Boston Ely.	68	72	N. Lake	39	40
Bos. Elev.	76½	77	Osceola	27	28
Belmont	15½	16⅛	Daddi	8	8
Bingham	13¼	13⅝	Ohio	5	15
B. Black	9	10	Orbway	2 1-16	2⅛
Bohemia	60	90	Old Dom.	24⅛	25⅞
Butte & B.	6	6	Onco	25	25
B. & Mont.	60	68	Osceola	35	35
Carson Hill	13	15¼	Quincy	45	46
Cayade	8	12	Ray Hero.	7	7
Cal. & A.	28	30	Seneca	15⅛	19
Cal. & H.	277	279¾	Seven M.	6	8
Canada	30	35	Shannon	1	1⅛
Centennial	10	11	Shattuck	5⅛	6⅛
Cherokee	55	100	St. Mary	44	45
C. C. Mines	1⅜	1⅝	S. Lake	60	65
Copper R.	43¼	44	S. Utah	2	3
Crystal	55	60	Sup. & B.	1	1¼
Daly West	2	2⅛	Sup. Con.	2⅛	2⅜
Davis Daly	2⅜	3	Sup. Pitts.	21⅛	21⅝
Denbigh	6	8	S. F. Co.	100	100⅝
Ariz. Sil.	12	18	S. W. Miami		
E. Butte	11¼	11⅝	Tall	1	2
First Nat.	40	42	Tom. Dart.	1	1
Franklin	1⅜	2	Trinity	2⅜	2⅝
Gadsden	50	55	Tonopah	75	75
Hancock	2⅛	3	Utah Aper.	2⅜	2⅝
Helvetia	2	2⅛	Utah Cons.	1⅜	1⅝
Isl. Creek	85¼	86	Un. Fruit	120	125
Indiana	40	75	U. V. Ex.	20⅛	20⅝
Iron Blos.	25	—	Shoe Mach.	57½	58
Iron Cap.	6½	7	Do. pfd.	20	20⅜
Isle Royale	24½	25	Ventura	22½	23⅜
J. Verde	2	2⅛	Victoria	1⅛	1⅜
Kerr Lake	3¼	3⅜	Waldorf	20	20½
Keweenah	1¼	1⅝	Warner Bros	23	26½
Lake Cop.	2⅞	2⅞	Winona	40	50
La Rose	27	28	Wolverine	10⅝	11
La Salle	1⅜	1⅝	Wyandotte	35	50
Mass. Val	1⅜	1⅝	Mutual	3	3
Mass. Con.	3⅛	3	Imperial	1	1

BUSINESS NEWS.

The Los Angeles Credit Men's Association held its monthly dinner and meeting last evening in the roof garden cafe of the Broadway Department Store. There was a large attendance and the program provided attractive entertainment, including musical numbers by the Vassar Girls; a four-sided dialogue illustrating the workings of the adjustment bureau and scheduled addresses by Dr. T. G. Burt, on "Time is Time," and by George H. Maxwell, executive director of the Reclamation Association, and representing the office of the Secretary of the Interior, on "The Nile of America."

DELAWARE UNION.

Increased activity in Union Oil of Delaware has been noticeable of late, according to New York advices, although little change has occurred in the price, despite the churning around. Accumulation has been going on in anticipation of the formal transfer of the company's properties to the Royal Dutch Company's new American subsidiary.

When formal transfer has been completed, Union Oil is expected to issue a statement of condition which will show debts reduced to about $1,800,000, from $3,000,000, the remaining debts being secured by assets which will liquidate them.

There is also said to be probability of dividend disbursement during the present year.

PLENTY OF WATER.

Hunter, Dulin & Co. have received word that the main reservoir of the Sweetwater Water Corporation, many of whose first mortgage 6 per cent bonds are held in this vicinity, has been filled to capacity by the recent rains. The company reports the reservoir gauge was at eighty-seven feet and the storage now amounts to approximately 11,000,000,000 gallons. This supply is sufficient for four years, it is estimated by company officials.

BONDS ARE READY.

Blair & Co., who were the syndicate managers of the recent offering of Canadian National Railways (Grand Trunk) first mortgage 6 per cent bonds, announced yesterday that definitive bonds of that issue were now ready for delivery at their office.

BUSINESS POSTER.

George L. Derr, a local broker, is circulating among his clients a handsomely printed poster containing an optimistic editorial on "Giants of Business and What is Due Them." The editorial deplores our national tendency to "brickbat the successful" and enters a defense of "big business."

DIVIDENDS PAYABLE.

Union of California's regular $2 and extra $1 dividends will be payable tomorrow. The 1 cent assessment No. 8 of the Adams Mining Company becomes delinquent at the same time. The Olinda Land Oil Company will pay a ½ cent dividend on January 25. United Eastern will distribute 15 cents a share on January 28.

TAXES DUE.

Today is the last day to pay city quarterly license taxes for the first quarter.

TICKER TICKS.

Bank of England rate unchanged at 5 per cent.

No change made in bank rate at meeting of board of New York Federal Reserve Bank.

Allan A. Ryan becomes chairman and director of Frontenac Motor Company and resigns as chairman and director of Stutz Motor Company.

Youngstown dispatch denies Brier Hill Steel Company will be included in proposed steel merger.

Complete agreement concerning export and production taxes reached between Mexican government and heads of five American oil companies, according to unofficial dispatch from Mexico City.

Official dispatch from Prague says Czecho-Slovakia has signed agreement with Franco-American Standard Oil Company, controlled by Standard Dil Company, giving it monopoly for oil prospecting and well sinking and also to some extent a trading concession for thirty years.

Cost of living fell 7 per cent in London during December.

Average price twenty industrials $2.33, up. 43; twenty rails 76.58, up .02.

5.50% Basis

The best yield obtainable today on Municipal Bonds of equal Quality.

We offer —

ROAD DISTRICT BONDS

Issued by Los Angeles County, and by Kern County.

These bonds are payable out of taxes levied and collected in same manner as in the case of School District Bonds.

Exempt from all State and County taxes, and from all INCOME TAXES.

Maturities 1 to 20 Years

Denomination $1000
Denomination $500

Maturities over 10 years yield 5.35%

District Bond Company
MUNICIPAL BONDS

Suite 508
Title Insurance Building

Pico 24
Los Angeles

Why We Recommend This Security

The same fundamental reasons which in the past have constituted the basis for our recommendation of the Bonds of the San Joaquin Light and Power Corporation have equal value now as the basis for our recommendation of its 7% Cumulative Prior Preferred Stock.

1—Is is a California Hydro-Electric Company, operating under the supervision of the California Railroad Commission. It is a sound type of industry for conservative investors. It has an enviable credit reputation built up by careful management and conservative financing. It has assets totaling over $56,500,000.

2—The character of its business insures dependability of earnings. For the years 1920 and 1921, the net earnings available for dividends on this stock averaged 4 times the 7% dividend.

3—This "Prior" stock has precedence as to assets and dividends over all Preferred and Common Stocks.

4—The equity securing this stock, measured by present market values of junior stock issues, exceeds 2½ times the par value of this issue.

5—An attractive feature is the exemption from taxes in California and from the Federal Normal Income Tax.

Price 98½ to Yield 7.10%

It will pay you well to investigate at once this 7% Cumulative Prior Preferred Stock of the San Joaquin Light and Power Corporation. A written request for information about "San Joaquin Prior Preferred" will bring a circular describing this interesting Company and its financing. Send for it today.

PASADENA
614 Chamber of Commerce Bldg.
HOLLYWOOD
6404 Hollywood Blvd.
SAN DIEGO
624 First National Bank Bldg.
SEATTLE
OAKLAND
SAN FRANCISCO
PORTLAND
NEW YORK

BLYTH, WITTER & CO.

521 Trust and Savings Bldg., Los Angeles
Sixth and Spring Streets
Phone Broadway 327

Attractive California Municipals

	Maturity	Yield
City of Burbank 4½% Water Bonds	1924-28	4.90%
City of Glendale 5% Water Bonds	1941-44	4.75%
Glendale Union High Sch. Dist. 5% Bonds	1928	4.80%
City of Holtville 6% Bonds	1927-34	5.40%
L. A. City School Dist. 4% Bonds (Reg.)	1930	4.80%
Los Angeles City School Dist. 5½% Bonds	1930-60	4.75% to 4.60%
L. A. Mun. Imp. Dist. No. 1 5% Bonds	1931	4.80%
Merced Irrigation Dist. 6% Bonds	1933-50	5.40%
Monterey School Dist. 5% Bonds	1929-39	4.75%
City of San Diego 5% Water Bonds	1930	4.80%
San Diego School District 5% Bonds	1940-60	4.75%

California Compan
BONDS
626 So. Spring St.
Main 6507 10707

San Joaquin Light and Power Corporation

7% Cumulative Prior Preferred Stock

For a safe investment we recommend this stock for the following reasons:

1. It is tax exempt in California and is non-assessable.
2. Net earnings available for dividends on the Prior Preferred Stock during 1920 and 1921 amounted to 4 times the 7% dividend on this stock.
3. The value of the equity securing this issue of Prior Preferred Stock exceeds $12,690,230, which is equivalent to $252 per share of Prior Preferred Stock.
4. The Company serves daily necessities, without competition, to a large part of the enormously wealthy San Joaquin Valley.
5. The Company is in exceptionally strong financial position.

Price 98½—Netting Over 7.10%

Banks, Huntley & Company
Government, Municipal & Corporation Bonds
639 So. Spring St. ~ Suite - 1212
Los Angeles
Stock Exchange Building

...is Security

...the past have constituted
...Bonds of the San Joaquin
...value now as the basis for
...ve Prior Preferred Stock.

...y, operating under the
...ommission. It is a sound
...tors. It has an enviable
...agement and conservative
...,500,000.

...endability of earnings. For
... available for dividends on
...end.

... assets and dividends over

...l by present market values
...the par value of this issue.

...om taxes in California and

...7.10%

...this 7% Cumulative Prior
...and Power Corporation. A
...n Joaquin Prior Preferred"
...ing Company and its financ-

...TH, WITTER & CO.

...t and Savings Bldg., Los Angeles
Sixth and Spring Streets
Phone Broadway 327

...nia Municipal

	Maturity	Yield
	1924-28	4.90%
	1941-44	4.75%
	...onds..1928	4.80%
	1927-34	5.40%
	...eg.)..1930	4.80%
	...Bonds.1930-60	4.75% to 4.60%
	...nds...1931	4.80%
	1933-50	5.40%
	1929-39	4.75%
	1930	4.80%
	1940-60	4.75%

...Compan...

...S
...ing St.
10707

...n Light ...rporation

...Preferred Stock
...mmend this stock
...easons:

...is non-assessable.
...ends on the Prior Pre-
...21 amounted to 4 times

...this issue of Prior Pre-
...0, which is equivalent to
... Stock.
...alities, without competi-
...ously wealthy San Joa-
...strong financial position.

...Over 7.10%

...& Company

...rporation Bonds
...Suite -1212
...eles
Telephone Pico 4300

Diversity of Products— Insures Constant Operation

The products of the SHELTON LOOMS are used by at least thirty-two different kinds of manufacturers.

The range includes wearing apparel, hats, shoes, robes, railroad car and theatre seats, hotel and steamship equipment.

The sound appraised value of the Company's physical assets are twice, and net tangible assets are over four times the total amount of the Company's 7% Bonds, which mature in 15 years.

Price 96½ and Interest
Yielding About 7.40%

E·H·ROLLINS & SONS
INVESTMENT BONDS
FOUNDED 1876
203 SECURITY BUILDING
LOS ANGELES PHONE PICO 913
BOSTON · New York · Philadelphia · Chicago · Denver

Fourteen Public Utility Companies in One

Fourteen public utility companies, supplying labor necessities to fourteen cities in different sections of the United States, are owned and operated by one corporation, whose 6% Collateral First Lien Bonds we are offering to yield 7¾%.

These well-seasoned bonds are secured by a closed first lien on property valued largely in excess of the amount of this issue. Net earnings of the company are almost 2½ times the interest charges on these bonds.

Price 87¼, to Yield 7.75%
Circular on request.
Telephone 616-27.

A.E.FITKIN & CO.
F. H. Richmond, Mgr.
Investment Bonds
208 Van Nuys Bldg.
Los Angeles
NEW YORK BOSTON PITTSBURG CHICAGO

C.K. Cass.

Perhaps You Think You Don't Need It

If you ever receive merchandise that has come either all or part of the way by water, you need marine insurance.

It protects you against annoying delays and expensive litigation usually required in case of loss or damage to goods carried in ships. And the cost is so small that it is negligible.

There's romance and strength to mitrine insurance that reflects the wisdom of ages.

It will pay you to investigate.

Cass & Johansing
Insurance Brokers
327 Van Nuys Bldg., Los Angeles.
Phone Pico 281
Our Insurance Advice Service is Worthy Your Investigation.

Independent Oil Stocks

Every Investor interested in Oil Stocks should have this interesting and valuable booklet.

Copy Sent on Request

RAYMOND & COMPANY
New York offices: 42 Broad St., and 1 Wall St., N. Y. Telephone: Main 8560.
Stock Exchange Bldg. 639 S. Spring St., Los Angeles, Cal. Phone: Pico 848; Pho. 541.

Jens, Page & Sterling
MUNICIPAL AND CORPORATION BONDS
Van Nuys Building Pico 3079 Los Angeles

NEW YORK STOCK EXCHANGE

[BY A. P. NIGHT WIRE.]

NEW YORK, Jan. 19.—For the first time in a week the stock market today indicated an excess of offerings over demand, the list recording irregular or uneven changes throughout the active session.

The market's reversal was popularly attributed to the firmer tone of money. Call loans opened at 4½ per cent, rising to 5 per cent at midday, with a 5 per cent rate in the final half hour.

The only stocks to hold or enhance recent gains were specialties dominated by professionals and other shares in which the floating supply is believed to be so small as to make them readily available for speculative purposes. These groups again embraced the independent steels, minor equipments, utilities and sugars, where further extreme advances of 2 to 8 points were made.

Gulf States Steel added almost 20 points to its steady upward movement and closed at 82, a net gain of 16 5-8 points. This represents an advance of 31 points thus far this week.

The reactionary side of the market was featured by motors, oils tobaccos and various miscellaneous issues, including textiles and the major equipments at declines of 1 to 3 points. Rails again were listless, investment or dividend-paying issues being only occasionally quoted and then mainly at concessions. Sales amounted to 835,000 shares.

Dealings in foreign exchange, including British and French bills, were light and without notable changes, aside from the easier tone of sterling, marks and guilders. The Bank of England weekly report disclosed further strengthening of that institution's liabilities reserves.

Bonds were moderately unsettled by the tighter money market. Liberty issues with one exception closing at declines. Most foreign issues were steady, but rails showed hesitancy aside from the new Southern Railway 6½s, these rising sharply over their issue price. Total sales, par value, aggregated $16,275,000.

STOCK QUOTATIONS IN NEW YORK CITY.

[Furnished by Logan & Bryan, Members New York and Boston Stock Exchanges. 636 South Spring street.]

NEW YORK, Jan. 19.—Following are the closing prices, sales, and high and low quotations today:

Sales.	Stocks—	High.	Low.	Closing bid.
400	Adams Express	34½	33¾	33¾
3,000	Ajax Tire	14½	13¾	14
1,200	All. Gulf & W. I.	30¾	29¾	29¾
5,800	Allied Chem. & Dye.	59½	58¾	58¾
3,000	Alls Chalmers	43¾	42¾	42¾
4,000	Do. pfd	92	92	91½
1,200	Alloy Steel	28	27	27½
100	Am. Agr. Chemical	81¾	20¾	81
1,200	Am. Beet Sugar	36	34¾	34½
8,500	Am. Brake Shoe	56½	54¾	
100	Am. Car & Fdy. Co.			145
2,600	Am. Can Co.	34¾	33¾	33¾
400	Am. Cotton Oil	21¾	21¼	21
100	Do. pfd	5	5	5
200	Am. Express	133	132½	131½
2,800	Am. Hide & Leather	14	13¾	13¾
400	Am. Hide & L. pfd.	62¼	61	61
2,800	Am. Ice Sec. com.	80¾	78	80
600	Am. Ice Sec. pfd.	75	74¾	74¾
4,400	Am. Int'l Corp.	31	30¾	30¾
500	Am. Linseed	31¾	31	31
300	Am. Linseed pfd.	58¾	58	58
2,000	Am. Locomotive	107¾	106	106¾
200	Am. Safety Razor	4¾	4¾	4¾
8,300	Am. Ship & Com.	9¾	9¾	9¾
500	Am. Smelting	39¾	39¾	39¾
6,800	Am. Sumat. & B. Co.	48	47	47½
200	Do. pfd	91¾	91	91
9,200	Am. Sugar	92	90	92
500	Am. Tel. & Tel. Co.	111	111	111
2,400	Am. Tobacco Co.	133	131¾	131¾
600	Am. Tob. Co. "B"	129¾	128¾	128¾
600	Am. Woolen	28¾	28¾	28¾
6,100	Am. Woolen	84¾	82¾	83¾
100	Am. Woolen pfd.			103
1,200	Am. Zinc & Lead	14¾	13¾	13¾
600	Do. pfd	39½	37	37
1,700	Ass'd Dry Goods	51½	47¾	50¼
4,800	Anaconda	39¾	38¾	39¼
2,700	A. T. & Santa Fe	96¾	95¾	95¾
400	Do. pfd	86½	86½	86½
10,800	Baldwin Locomotive	98¾	96¾	97
1,000	Baltimore & Ohio	35¾	34¾	34¾
100	Balt. & Ohio pfd.	54¾	54¾	54¾
5,000	Beth. Steel "B"	67¾	65¾	65¾
100	Beth. Steel pfd Ss.	107¾	107¾	107¾
900	Booth Fisheries	8¾	7¾	7¾
1,400	Bosch Magneto	29¾	28	28
500	Burns Bros	119½	119	119½
4,900	Butte & Sup. Copper	25¾	24½	25
3,400	Butte Copper & Zinc	6¾	6¾	6¾
1,600	Brooklyn R. T.	91	90¾	90¾
600	California Packers	71	71	70¾
6,300	Cal. Petroleum Co.	48¾	47	47¾
200	Cal. Petroleum pfd.	86¾	86¾	86¾
4,400	Canadian Pacific	124¾	123¾	123¾
3,900	Central Leather	52¾	51¾	52¾
500	Central Leather pfd.	87¾	86¾	86¾
1,200	Cerro De Pasco	34¾	33¾	33¾
9,900	Chandler Motors	59¾	58¾	59
700	Chesapeake & Ohio	57	56¾	56¾
100	Chicago Pneu. Tool	61	61	61
7,900	Chile Copper	17¾	17¼	17¼
800	Chwtz. Peabody com.	48½	47	48
100	C. & G. W.	4¾	4¾	4¾
100	C. & G. W. pfd.	16	16	16
7,800	C. & N. W.	65¾	63¾	64¾
2,200	C. M. & St. Paul	19¾	19	19
1,500	Do. pfd	32¾	31¾	32¾
100	C. C. C. & St. L.			55
8,400	Colo. Fuel & Iron	41¾	39¾	39¾
3,200	Colo. Fuel & Iron pfd.	97¾	96¾	97
800	Colorado Southern	40	39¾	39¾
600	Columbia Gas	69¾	68¾	67¾
2,200	Col. Graphophone	8¾	8¾	8¾
500	Do. pfd	74	74	74
900	Cal. Zinc & Lead	6¾	6¾	6¾
400	Corn Hill	13¾	13	13¾
1,800	Consolidated Gas	93¾	92¾	93¾
100	Consolidated Cigars			25
6,400	Computing Tab.	68¼	67¼	67¾
200	Cons. Textile Corp.	14¾	14	14
4,000	Corn Products	98½	97¼	98
2,100	Cosden Oil	34¾	33¾	33¾
7,000	Crucible Steel com.	69¾	68¾	68¾
800	Crucible Steel pfd.	89¾	89	89
2,800	Cuban Am. Sugar	17¾	16¾	16¾
9,100	Do. pfd	84½	79	84½
2,800	Cuban Cane Sugar	9¾	8¾	9
5,100	Do. pfd	19¾	18¾	18¾
100	Delaware & Hudson	109¾	109¾	109¾
200	Denno Mines	21¾	21	20¾
600	D. L. & W.	118	115¾	116¾
200	N. Y. Dock com.	33	32¾	32¾
2,700	Endicott Johnson	51¾	50¾	50¾
1,100	Erie	9¾	9	9
300	Erie 1st pfd.	13¾	13¼	13
100	Erie 2nd pfd.			9
1,500	Fanning Tractors	83¾	82	82
800	Do. pfd	95¾	94¾	95
1,100	Fed. M. & S. pfd.	40¾	39	39
1,200	Fisk Tire & Rubber	14¾	12¾	13¾
500	Freeport Texas	13¾	12¾	12¾
1,100	Gutterick Patterns	31	30	30
400	General Cigars	73¾	72	72
600	Gen. Asphalt com.	9¾	9¾	9¾
1,500	General Electric	144¾	140¾	144¾
84,700	Gen. Motors com.	9	8¾	8¾
200	Gen. Motors pfd.			72
1,100	Goodrich Rubber	38¾	37¾	38
26,500	Gulf States Steel	85	74¾	74¾
3,000	Hupp Motors	8¾	8¾	8¾
1,000	Haskell Barker	84¾	83	83
2,800	Houston Oil	74¾	73¾	74
2,100	Inspiration Copper	39¾	38¾	39
9,500	Industrial Alcohol	44¾	43¾	43¾
500	Int'l Harv. com.	83¾	83	83¾
200	Int'l Agricultural	8¾	8¾	8¾
1,800	Int'l Nickel	13¾	12¾	13¾
1,100	Int'l Motors	4¾	4¾	4¾
1,000	Int'l Paper	47¾	47¾	47¾
1,600	Inter-Met. Corp. com	7¾	7¾	7¾
1,900	Inter-Met. Corp. pfd.	27¾	27¾	27¾
1,000	Int'l Marine com.	14¾	14	14¾
8,800	Int'l Marine pfd.	94¾	94¾	94¾
2,900	Island Oil	23¾	23	23
3,700	Invincible Oil	15¾	15	15
1,100	Iron Trade	28¾	27¾	27¾
900	K. C. Southern	29¾	29¾	29¾
100	Do. pfd	55	54¾	54¾
18,900	Kennecott Copper	23¾	22¾	23¾
1,500	Kelly Spring. com	28¾	28¾	28¾
4,400	Keystone Tire Co.	17¾	16¾	16¾
4,800	Lackawanna Steel	48¾	47	47¾
200	Landville & Nash	114	114	114
1,400	Lacede Gas com.	48	44¾	48
100	Lee Tires	28¾	28¾	28¾
2,800	Lehigh Valley	46	39¾	39¾
100	Liggett & Myers	138	138	137
1,100	Loft Candy	8¾	8¾	8¾
1,000	Lorillard Tob. com.	148¾	148¾	149
700	Loew's, Inc.	13¾	13	13
1,200	Manhattan Shd.	45	37	39
200	May Dept. S. com.	106¾	106¼	106
100	Marland Oil	25¾	24¾	24¾
12,600	Mex. Petroleum Co.	114¾	111¾	112¾
1,000	Miami Copper Co.	27¾	27¼	27¼
6,800	Middle States Oil	11¾	10¾	10¾
14,100	Midvale Steel	21¾	20¾	20¾
1,200	Mo., K. & T. (new)	8¾	8	8
1,200	Mo., K. & T. (new) pfd.	20¾	20¼	20¼
700	Mont. Power com.	58	58	57¾
1,300	Mont. Ward com.	14¾	14¾	14¾
900	Missouri Pacific	19¾	18¾	18¾
600	Missouri Pacific pfd.	40¾	39¾	39¾
500	Mullin's Motors	23¾	23	23
400	National Lead	52¾	52¾	52¾
100	National Biscuit			131
400	Do. pfd	118¾	118¾	118
3,000	National Enamel	37¾	36¾	36¾
1,200	Nevada Con.	13¾	13¾	13¾
400	N. Y. Air Brake	61¾	60¾	61
8,000	N. Y. Central	72¾	71¾	71¾
2,500	Nova Scotia Steel	72¾	71¾	71¾
22,100	N. Y., N. H. & H.	16¾	15¾	15¾
2,100	N. Y. Ont. & W.	11¾	11¾	11¾
900	Norfolk & Western	99¾	98¾	98¾
2,800	North American	51¾	50¾	51
2,600	Northern Pacific	73¾	72	72¾
800	Oklahoma Producers	7¾	7¾	7¾
1,100	Orpheum Circuit	14¾	14	14
200	Pan-Am. Petrol	31¾	30¾	30¾
600	Pacific Coast	38¾	38¾	38¾
300	Pacific Gas & Elec.	46¾	46	45
8,700	Pacific Oil	46¾	44¾	45¾
4,300	Pan American com.	47¾	46¾	46¾
400	Pan American "B"	47¾	46¾	46¾
5,200	Penn. R. R.	34¾	33¾	33¾
2,000	People's Gas	49¾	48¾	48¾
1,800	Pere Marquette com.	21	20¾	20¾
200	Philadelphia Co.	33¾	33¾	33¾
100	Phillips Petroleum	31¾	30¾	30¾
6,300	Pierce-Arrow com.	12¾	12¾	12¾
900	Pierce-Arrow pfd.	54¾	54¾	54¾
11,500	Pierce Oil com.	10¾	9	9
100	Pierce Oil pfd.	60	60	60
100	Pittsburg Coal	61	61	61
400	Pitts. & W. Va. com.	25¾	25¾	25¾
200	Pitts. W. Va. pfd.	74	74	74
200	Pressed Steel Car	65¾	64¾	64¾
200	Pond Creek	15	14¾	14¾
8,500	Puenta Allegre Sugar	35¾	34¾	34¾
200	Pullman	112¾	110¾	111
1,900	Pure Oil	30	29¾	29¾
1,300	Ray Consolidated	15	14¾	14¾
5,9	Ry. Steel Spring Co.	74¾	73¾	74
7,500	Reading	74¾	73¾	74
100	Do. 2nd pfd.			72
100	Remington Typewriter			22
9,300	Republic Steel	31¾	29	30¾
4,400	Republic I. & S.	55¾	53¾	53¾
2,400	Rock Island			6
1,000	Rock Island 7th	88¾	87	88¾
400	Rock Island 6th	74¾	74	73¾
2,900	Ray Con'd., N. Y.	15¾	14¾	14¾
100	Rubber com.	11¾	10¾	10¾
100	Savage Arms	9¾	9¾	9¾
100	Seaboard Air Line	8¾	8¾	8¾
100	Do. pfd	15¾	14¾	14¾
1,200	Sears-Roebuck Co.	83¾	82¾	83¾
8,800	Seneca Copper	22¾	21¾	21¾
2,600	Sinclair Oil	30¾	29¾	29¾
100	Skattuck Copper	9¾	9¾	9¾
100	Shell Trans. & T.	87¾	87	86¾
1,500	Sloss S. & I. Co.	47¾	46¾	46¾
700	Standard Oil N. J.	179¾	178¾	178¾
100	Do. pfd	117¾	117¾	117¾
200	St. L. & S. F. com.	23¾	23¾	23¾
500	St. L. & S. F. pfd.	53¾	53¾	53¾
6,200	Southern Pacific	82¾	81¾	82
1,000	Southern Railway	18¾	18¾	18¾
1,000	Southern Ry. pfd.	50	49¾	49¾
200	Stewart-Warner	39¾	39¾	39¾
23,700	Studebaker com.	88¾	87¾	87¾
200	Superior Oil			9
200	Tennessee Copper	10¾	10	10
7,000	Texas Oil	45¾	45	45
1,400	Texas Pacific	26¾	26	26
1,300	Tex. & Pac. C. & O.	39¾	38¾	38¾
1,000	Third Avenue Ry.	18	17¾	17¾
600	Tobacco Products	65¾	64¾	64¾
5,600	Transcontinental Oil	10¾	9	9¾
2,100	Texas Gulf S. S.	41¾	41¼	41¾
1,000	Union Oil of Del.	20	19¾	19¾
800	Union Pacific	132	129¾	129¾
200	Union Pacific pfd.	79¾	79¾	79¾
2,800	Utah Copper	64¾	63¾	63¾
100	Utah Securities	10¾	10¾	10¾
600	Va.-Car. Chem.	8¾	8¾	8¾
400	United Fruit	128	124¾	124¾
27,700	Un. Retail Stores	55¾	54¾	55¾
200	U. R. R. of S. F. pfd.	23¾	23¾	23¾
200	United Drug Co.	70¾	70	70
200	U. S. Cast Iron Pipe	19	18¾	18¾
100	Do. pfd	53¾	53	53
3,700	U. S. Rubber	56	54¾	55¾
200	Do. 1st pfd.	100¾	100	100¾
18,500	U. S. Steel Corp.	85¾	84¾	84¾
400	Do. pfd.	117¾	117¾	117
100	Va.-Car. Chem. Co.	28¾	28¾	28¾
2,200	Va. Coal & Coke	92¾	90	90¾
25,000	Vanadium Steel	34	32¾	33¾
700	Vivadon	4¾	4¾	4¾
800	Wabash	6¾	6¾	6¾
800	Wabash "A"	20¾	20¼	20¼
500	Wells-Fargo Express	80	80¼	80¼
600	Western Union	92¾	91¾	92
50	Westinghouse	51	50¾	50¾
200	Western Md. com.			20
100	Western Pacific com.	16	15	15
600	W. & L. E.	7¾	7¾	7¾
100	Do. 1st pfd.			12¾
800	White Motors	40	38¾	38¾
1,200	White Oil	9¾	8¾	8¾
1,100	Willys Overland	8¾	8¾	8¾
400	Willys Overland pfd.	29¾	28¾	29
400	Wilson Co. com.	32	31¾	31¾
100	Wilson Co. pfd.	87	87	87
100	Woolworth com.	149¾	149¾	149¾
1,100	Worthington P. com.	48¾	46¾	46¾
100	Do. pfd "B"	97	97	97
800	Standard Oil of Cal.	95¾	94¾	94¾
700	Producers' & Refiners.	30	29¾	29¾

Total sales of stocks—780,000 shares.
Total sales of bonds—$14,747,000.
Money—Opened at 4½ per cent; highest, 6 per cent; lowest, 4½ per cent; last loan, 6 per cent; closed, 6 per cent; ruling rate, 5 per cent.

OIL STOCKS.

[Furnished by A. H. Crary, 119 West Fourth Street, Los Angeles. Tel. 1]

NEW YORK, Jan. 19.—Closing quotations:

	Close— Bid.	Ask.		Close— Bid.	Ask.
Anglo	17¾		Penn. Mex.	350	360
Borne S.	825	850	Prairie Oil	530	540
Buckeye	90	92	Prairie P.	290	295
C'tinental	180		Solar Ref.	270	280
Do. pfd.	100	110	S. Pipe	82	84
Continental	130	134	S. P. Oil	185	195
Crescent	80	82	S. W. Pet.	52	55
Cumland	135	145	S. Oil Ind.	86¾	87
Eureka	40	42	S. Oil Kan.	540	550
Galena	40	42	S. Oil Ky.	440	450
Do. pfd.	105	107	S. Oil N. Y.	354	358
New pfd.	100	102	S. Oil Ohio	390	395
Ill. Pipe	137	140	Do. pfd.	114	115
Ind. Pipe	90	92	Swan & F.	50	55
Nat. Trans.	28	29	Vacuum	327	332
N. Y. Tr.	145	150	Washington	30	35
N. Pipe	92	96	S. Oil Neb.	168	175
Ohio Oil	290	295	Imperial	101	105
Int. Pete.	14¾	15			

E. F. HUTTON & CO.
MEMBERS
New York Stock Exchange and all leading exchanges.
643 So. Spring St., and Alexandria Hotel.
Pasadena Maryland Hotel.
Santa Barbara, 1127 State St.
Home office 61 Broadway New York City.

Private Wires Coast to Coast

Puts & Calls
"The safest way to trade"
$40
Buys a 7-day Call on 100 shares any N. Y. Stock Exchange Security.
There are no Margin Calls, no interest charges and no commission is charged unless the Call is closed at a profit. Each point ($1.00) the stock moves up means a profit of $100 to you.
Phone, write or call for booklet, "How to Trade in Puts and Calls." Prompt attention to mail orders.
WATSON & COMPANY
Investment Securities
328 Stock Exchange Bldg., Los Angeles.
Phones: 12001; Broadway 912.
Monadnock Bldg., San Francisco, Cal.

A. H. CRARY & Co.
Members Chicago Board of Trade
Stocks, Bonds, Grain, Cotton
Direct Private Leased Wire.
119 W. 4th St., Los Angeles
65304 Main 7559

LOGAN AND BRYAN
636 South Spring St.
Members All Leading Exchanges.
Private Wires
Atlantic to Pacific
United States and Canada
Pasadena, Santa Barbara, Coronado

New Issue

$275,000

Hidalgo County Water Improvement Dist. No. 3

(McAllen District, Texas)

Serial 6% Bonds

Dated October 1, 1921 — Coupon Bonds of $1000 Denomination — Due Serially October 1, 1922-1951

ENTIRELY EXEMPT FROM ALL FEDERAL INCOME TAXES

NON-CALLABLE PRIOR TO MATURITY

Principal and semi-annual interest payable April 1 and October 1 at the Bankers Trust Company, New York City, the American Trust Company, St. Louis, or the Chicago Trust Company, Chicago.

FINANCIAL STATEMENT

Estimated Real Value of Taxable Property	$5,000,000	Number of Acres in District	7737.12
Assessed Valuation Taxable Property 1921	2,937,625	Assessed Valuation per Acre	$370.00
Total Bonded Debt, including this issue	275,000	Bonded Debt per Acre	34.25

The Hidalgo County District No. 3 is situated in the Lower Rio Grande Valley, about 250 miles south of San Antonio. The population of the district is about 1500, exclusive of the town of McAllen, which has a population of approximately 5000. Water rights, fertility of the soil and values of the crops raised are all very favorable. The debt per acre ($34.25) is less than 10% of the assessed valuation per acre. The splendid laws under which Texas water improvement district bonds are issued afford unusual protection to the investor.

MATURITIES, PRICES AND YIELDS

Amount	Maturity	Price	Yield	Amount	Maturity	Price	Yield	Amount	Maturity	Price	Yield
$ 3,000	1923	98.79	6.75%	$ 6,000	1932	95.25	6¾ %	$11,000	1942	94.35	6.50%
4,000	1924	98.45	6.75%	7,000	1933	94.95	6¾ %	12,000	1943	94.23	6.50%
4,000	1925	97.56	6.75%	7,000	1934	94.68	6¾ %	13,000	1944	94.10	6.50%
4,000	1926	97.00	6.75%	7,000	1935	94.42	6¾ %	13,000	1945	93.99	6.50%
5,000	1927	96.48	6.75%	8,000	1936	94.18	6¾ %	14,000	1946	93.89	6.50%
5,000	1928	95.99	6.75%	8,000	1937	93.95	6¾ %	15,000	1947	93.79	6.50%
5,000	1929	95.53	6.75%	9,000	1938	93.73	6¾ %	16,000	1948	93.70	6.50%
6,000	1930	95.90	6¾ %	9,000	1939	93.53	6¾ %	17,000	1949	93.61	6.50%
6,000	1931	95.57	6¾ %	10,000	1940	93.34	6¾ %	18,000	1950	93.53	6.50%
				10,000	1941	94.49	6.50%	19,000	1951	93.46	6.50%

Accrued interest to be added.

Offered subject to approval of legality by John C. Thompson of New York and by the Attorney General of the State of Texas.

To Yield 6.75% to 6.50% According to Maturity

DRAKE, RILEY & THOMAS
Government, Municipal & Corporation Bonds
Los Angeles
314 Van Nuys Bldg., Pico 787
SANTA BARBARA
1014 State Street. Tel. 494.
PASADENA
16 S. Raymond Ave. Fair Oaks 26.
SAN FRANCISCO
607 American Nat. Bank Bldg.

J. R. MASON & CO.
FEDERAL INCOME TAX EXEMPT IRRIGATION AND RECLAMATION DISTRICT BONDS
Merchants Exchange Bldg.
San Francisco, Cal.

M. H. LEWIS & COMPANY
Citizens National Bank Bldg.
Los Angeles, Cal.
Tel. 60141, Main 6525.
Insurance Exchange Bldg.,
San Francisco, Cal.

All statements made herein are derived from official sources and while not guaranteed, are believed by us to be correct.

NEW YORK BOND LIST.

[Furnished by E. F. Hutton & Co.]

NEW YORK, Jan. 19.—Following are the closing quotations on the New York Stock Exchange:

Railroad Bonds—
Atch gen 4s '95 88¾
Do. 4s '95 88
A C L 7s '30 100¾
B O gold 4s '48 78¾
B & O com. 4½s cr
1923
B O ref 5s '95 75¾
B O ref 5s '96 78¾
Ch Nal ex 7s '25 107
Ch Nor 6½s '46 110¼
Ch Nor 7s '40 110¼
C Pac 1st 4s '49 83¾
C&O cv 4½s '30 84¾
C&O cv 4½s '92 90¾
C&O cv 5s '46 98¾
C&O con 5s '39 101¼
CB&Q Ill div 4s
1949 80¾
C&W Ind 4s '52 71
C&W Ind 4s '99 73
CM&StP 4s '89
CM&StP deb 4s
1925 87¾
CM&StP gn 4s A
1925 74
CM&StP cr 5s
2014 64
CM&StP gn & ref
4½s A 2014 57¾
CNW ref 5s '29 95¾
CNW gen 4s '87 83¼
CNW 7s '30 107¼
CNW 7s '30 100¾
CM&P cr 4s '34 77¾
C St P ex 4½s
1935 84¾
Colo Sou 4s '29 91
D&RG cr 5s '55 91
D&RG 7s '39 107¾
D&RG cv 4s '40 74
D&RG ref 5s '78 84¾
Erie PL 4s '96 84¾
Erie 1st ex 4s '95 84¾
Erie R 5s 98
Erie D 5s 85
Ft W&D C 6s '21 80
Gd Trunk cv 6½s
1936 98
Gd Trunk 6s '36 102¾
Gd Trunk 7s '40 110¾
Ill Cen 1s 4s 85
Ill Cen ref 4s 85
Int R C 5s '47 85¾
KCS 1st 6s '50 105¾
KADM 1st 5s '90 83¾
LAMS 4s '31 90½
L&N un 4s '40 85¾
MStP&SS M 6½s
1940 101¾
MK&T 4s '60 45¾
M P gen 4s '75 61¾
M P 1st 4s '90 75¾
M P 1st 5s '20 94¾
NYC deb 4s '34 84¾
NYC cv 6s '35 100¾
NYNHAH cv 6s
1948 63¾
N O Tex & Mex
5s '35 64¾
N P PL 4s '97 84¾
N P 5s 2047 108¾
N P Gr Nor 3s
1937 67¾
Okl ref 4s '30 83¾
Pa 6½s '36 108
Pa gen 4½s '65 88
Pa 4½s '60 86¾
Pa gen 5s '68 103¾
Pa RR 6½s '36 106¾
Rdng gn 4s '97 83
S A L 7s '30
stamped 80
S A L 5s '49 104¾
S A L 6s '45 94
So Ry cn 5s '94 90½
S P Cr 4s '49 83¾
S P ref 4s '55 85¾
S P of Ut 4s '50 81
S P cr 5s '54 94½
SLAMSF PL 4s A
1950 80¾
SLAMSF gn 5s
1931 90¾
SLAMSF PL 4s B
1950 83¾
SLAMSF adj 5s
1955 73¾
SLAMSF inc 6s
1960 56
SLASW 1st 5s
1

Plenty of Money for Building Loans

Building a new home or apartment-house requires ready money. To expedite its immediate erection we are prepared to make liberal loans. Loans on any projected or recently completed residence or apartment-house that is well located in Los Angeles or its immediate vicinity will be

Closed Immediately Without Delay—

Loans to any amount will be made on apartment-houses, but on residences the limit is $5000. Each loan is made for 15 years and may be paid off on or after three years without bonus. Interest is payable June 1 and December 1 in each year, and principal is reduced by the payment semi-annually of 3 per cent of the face of the loan. When "Building Loans" are made, papers must be recorded before any material is delivered or labor performed. Details will be furnished on application.

Interest Rate, 7 Per Cent

Bond Investment Co
626 S. Spring St.
10707 Main 6507

MAYNARD D. GARNER FRED GARNER

GARNER & CO.
STOCKS—BONDS
215 Mercantile Place — Phones, Pico 98, 99
FOREIGN SECURITIES FOREIGN EXCHANGE
LOCAL LISTED AND UNLISTED STOCKS
BOUGHT AND SOLD. ALL LIBERTY BONDS HANDLED

San Diego San Francisco
HUNTER, DULIN & CO.
INVESTMENT SECURITIES
Van Nuys Bldg., Los Angeles
Oakland Pasadena

7% Tax Free Street Bonds
CITY OF LOS ANGELES
MUNICIPAL SECURITIES CO.
709 HIGGINS BLDG.

R. H. MOULTON AND COMPANY
Specialize in Government and Municipal Bonds.
Government Department is equipped to buy and sell all Liberty and Victory Bond Issues.
Title Insurance Building. Telephone 60911; Main 268.

Quirk Brothers
STREET IMPROVEMENT BONDS
INCOME TAX EXEMPT
The Street Improvement Bond House
521 Hibernian Bldg., Los Angeles, Cal. 310 Watts Bldg., San Diego, Cal.

THE NATIONAL CITY COMPANY BUILDING NATIONAL CITY BANK NEW YORK

FRESNO CITY Water Corporation
1st and Refunding Mtge.
6½% Bonds
Due November 1, 1956
The Corporation supplies water without competition in the City of Fresno.
Price yielding about 6.25%
Circular on request.
The National City Company
Offices in more than 50 cities.
407 South Spring St., Los Angeles.
Telephone 10603.

STOP— Paying taxes
A 7% to 8% income with the principal investment secured beyond question and free from all taxes is well worth considering. Street Improvement Bonds of California cities offer such an investment. They have a twenty-year record behind them. Our experience since 1904 in the handling of Street Improvement Bonds is at your service. Let us tell you about them.
Elliott & Horne Company
(Bond Dealers Since 1904)
Suite 300 Stock Exchange Bldg.,
639 S. Spring St.
Main 7255.

HANSON DESK CO
BUSINESS FURNITURE
S. SPRING STREET LOS ANGELES

Bond man with broad general experience, now with strong concern, will consider Los Angeles connection. Address C, Box 127, Times Office.

American Securities Co.

FOR SALE		WILL BUY	
Rich. United	@ 27c	Rich. Consol.	
Rich. Consol	@ 60c	Merchants Pet.	
Rich. Yorba	@ 20c	Pomona Oil	
Sandburg Pet	@ 14c	Trojan Oil	
Sun Oil	@ 13½c	Western Pac.	
Motor G. & R.	@ 16c	Texas Holding	

635 STORY BLDG.
Phone 62016. 12692.

Want Money?

Well-known Promotor and Broker, with offices and high-class organization will undertake to promote and finance an industrial proposition of merits and appeal. Unless client is agreeable to furnish funds for a forceful, different, conservative advertising campaign—proposition will receive no attention. Address all inquiries to P, box 461, TIMES BRANCH.

Watch Sunday papers for opportunity to share in Duesenberg Motor profits.
633 Title Insurance Bldg.

MINING STOCKS IN SAN FRANCISCO.

SAN FRANCISCO, Jan. 19.—Following are today's closing quotations and sales on the San Francisco Stock Exchange, furnished by J. W. Coate, 624 South Spring street, member Los Angeles and San Francisco Stock Exchanges:

Sales.	Divide District—	Bid	Asked
4,000	Gold Zone Divide	.11	.13
3,200	Tonopah Divide	.07	....
1,000	Tonopah Dividend	.03	.04
2,000	West Divide	....	.01
	Eureka District—		
500	Eureka Croesus	.90	....
27,000	Eureka Hamilton	.06	.07
	Goldfield District—		
8,000	Grandma	....	.01
5,000	Kewanas	.03	.04
5,000	Silver Pick	.04	.05
5,000	Stanford Gold	.01	.02
	Tonopah District—		
200	Tonopah Extension	....	.87½
	Tonopah District—		
2,000	Con. Virginia	.42	.43
200	Montana	.18	.19
6,500	Ophir	.11	.12
15,100	Sierra Nevada	.12	.14
800	Union Cons.	.41	.42
	Other Districts—		
100	Nixon Silver Lead	.80	.83
2,000	Silver Hills	.03	.04

PRODUCE RECEIPTS IN SAN FRANCISCO.

[BY A. P. NIGHT WIRE.]

SAN FRANCISCO, Jan. 19.—Receipts: Flour, 4482 quarter sacks; wheat, 3300 centals; barley, 4533 centals; corn, 1600 centals; potatoes, 2700 sacks; hay, 120 tons; hides, 30 in number; oranges and lemons, 800 boxes; live stock, 20 head.

Fruits unchanged.

CALIFORNIA HIDE MARKET.

Quotations furnished by California Hide Corporation, per stock delivered to their ware house at 1060 Santa Fe avenue. Receipts from the interior for the twenty-four hours ending at 10 a.m. yesterday were: 416 hides, 201 pelts, 1200 pounds tallow, 700 pounds wool.

Green salted hides—No. 1 steers, 7½ per lb.; No. 2 steers, 6½ per lb.; No. 1 bulls, 6½ per lb.; No. 2 bulls, 5½ per lb.; grubby hides, 1½ less per lb.; kosher hides, 1 less per lb.; grub hides, 1 per lb.; No. 1 horse hides, over 50 inch, 75 each; No. 1 horse hides, 40 to 50 in., 1.25 each; No. 1 horse hides, 30 to 40 in., .75 each.

Green hides—No. 1 steers, 6½ per lb.; No. 2 steers, 5½ per lb.; No. 1 bulls, 4½ per lb.; No. 2 bulls, 3½ less per lb.; kosher hides 1 per lb.

Calfskins and kipskins—No. 1 calfskins, under 15 lbs., 11 per lb.; No. 2 calfskins, under 15 lbs., 9½ per lb.; No. 1 kips, 15 to 30 lbs., 8½ per lb.; No. 2 kips, 15 to 30 lbs., 7 per lb.; kosher skins, 1 less per lb.; glues, 1 per lb.; sinews, 20@40 each.

Dry flint hides—No. 1 hides, 16 lbs. and up, 10½ per lb.; No. 1 kips, 6 to 16 lbs., 11 per lb.; No. 1 calfskins, under 6 lbs., 11 per lb.; No. 2 hides and skins, 2 less per lb.; glue skins and skins, 2 per lb.

Pelts—Large, long wool, 50@80 each; medium, 25@50 each; short wool and shearlings, 10@20 each.

Goat skins—No. 1 common, 10@20 each. No. 2, 5@10 each; badly damaged and small skins, worthless.

Tallow—No. 1 white and hard, 5 per lb. No. 2, 4 per lb.; No. 3, dark and greasy, 1@2 per lb.

Wool—According to quality and condition, 6 per lb. and up.

FINANCIAL.

OFFICE OF THE TIMES,
Los Angeles, January 20, 1922.

Bank clearings yesterday were $15,806,281.98, an increase of $3,146,281.98, as compared with corresponding day for 1921.

	1922.	1921.	1920.
Monday—	$17,900,747.57	$15,829,302.91	$10,378,514.11
Tuesday—	17,748,481.50	16,424,823.27	12,586,769.81
Wednesday—	17,244,009.07	14,734,597.60	12,002,708.57
Thursday—	15,806,281.98	13,160,024.47	10,670,068.64

YESTERDAY ON THE HOME EXCHANGE.

The market lost much of its buoyancy yesterday and the trading was dull and scattered over a wide variety of issues. Mining stocks appeared to be lacking in popular support, but only fractional price changes occurred. Telluride was off 1 cent to 20½ and Tom Reed declined 1½ to 47½ cents. Oatman United advanced a half cent to 26. Boundary Cone and Adams also made half-cent gains, going to 3½ and 5 cents respectively. United American was unchanged at 26½. United Oil advanced 3 cents to 80. Goodyear preferred held firm at 69. Southern California Edison common was slightly weaker and sold off 1-8 to 97 7-8.

Following are the closing prices and sales as posted yesterday in the Stock Exchange Building:

BANK LIST.

	Bid	Asked.
California Bank	$190.00	....
Citizens National Bank	262.50	....
Commercial National	190.00	225.00
Farmers & Mer. National	313.00	....
First National	452.00	483.00
Merchants National	180.00	190.00
Security Tr. & Sav. Bank	270.00	....
Union Bank & Trust Co.	182.50	....
U. S. National Bank	160.00	190.00

BOND LIST.
(With Accrued Interest.)

	Bid	Asked.
Associated Oil 1st mtg.	98	100
Associated Oil 1st Rfd.	....	....
Cal. Pac. Ry. 1st mtg. 5s	47½	....
Cerro Power & W. Co.	97½	....
Consumers Water Co.	97½	....
Edison Elec. Co. 1st Rfd.	96¾	96½
Home T.&T. Co. 1st Mtg.	88	....
Home T.&T. Co. 1st Rfd.	93	....
L. A. Gas & Elec. 5s	98	....
L.A. Gas & Elec. 1st Rfd.	92	....
L. A. Gas & Elec. 7s....	100	....
L. A. Gas & Elec. Ser. A	100½	....
L. A. Gas & Elec. Ser. B	104½	....
L. A. Pacific 1st 5s	84	84½
L. A. Pac. 1st. Rfd.	76½	77
L. A. P. 1st Rfd. Ctf. 4s	73½	78
L. A. Ry 1st Mtg. 5s..	83½	85
L. A. Ry Corp. 1st Rfd.	74½	....
National Co. of Cal.	....	80
Pac. Elec. Ry 1st Mtg...	79½	80
Pac. L. & P. 1st Mtg...	90	....
Pac. L. & P. 1st Rfd.	91	92
Sta. Monica Bay B. T. Co.	62	70
S. Jos. L.&P. 6s. Ser. B	90	....
S. Jos. L.&P. 6s. Ser. C	96¾	99
S. Jos. L.&P. 6s. ser. D	103	104
S. Jos. L.&P. U. A. Rfd. 7s	102½	103½
S. O. Cal. 10-year 7s....	106¾	....
So. Cal. Edison Gen. Mtg.	92¾	....
So. Cal. Edison Gen. 5 Rfd.	97	100½
So. Cal. Gas 1st Mtg. 6s.	96¼	98
So. Cal. Gas 1st & Rfd. 7s	101	....
S. Cal. Gas 1st Mtg.	89	....
S. Co. Gas. Con. 10-yr....	101	....
Union Oil 5s	92¼	....
Union Transportation 5s ..	97½	98½

INDUSTRIAL LIST.

	Bid	Asked.
Cal. Delta Farms	$ 97.00	$ 98.50
Cal. Packing com.	70.50	74.00
Globe Gr. & Mill pfd.	94.00	....
Globe Gr. & Mill Co.	87.50	....
Goodyear T. & R. pfd.	68.75	70.00
Goodyear Tex. Mills	77.12½	....
Home Builders pfd.	35	....
Home Builders com.	25	....
Home Serv. Co. com.	40.00	....
Hutch. Sugar P. Co.	11.00	....
L. A. Athletic Club	13.50	....
L. A. Gas & Elec. pfd.	85.50	....
L. A. Investment Co.	98	.90
Pacific Mutual Life	400.00	....
S. Joaquin L.&P. pfd.	81.00	81.50
S. Joaquin L.&P. com.	22.00	23.00
S. Monica Bay B. T. pfd.	90.00	....
S. Cal. Edison pfd.	107.00	110.00
S. Cal. Edison com.	97.87½	98.00
S. Counties Gas pfd.	96.00	99.00
Sun Drug Co.	75	80.00
Title Ins. & Tr. Co.	175.00	225.00
Union Sugar Co.	20.00	....

OIL LIST.

	Bid	Asked
Amalgamated Oil	$ 67.50	$ 70.00
American Crude Oil	.04½	.11
Associated Oil	99.75	100.00
Brookshire Oil	....	....
Central	1.00	....
Continental Oil	....	.12
Fullerton Oil	2.50	3.00
General Petroleum pfd.	99.50	99.00
General Petroleum com.	90.50	91.25
Jade Oil Co.	....	....
Lake View No. 2	1.00	1.05
Maxon Oil Co.	1.30	1.50
Midway Northern	.97½	.99½
Mt. Diablo	1.08	1.10
National Pacific Oil Co.	.08	.09
Nat. Pete. Petroleum Co.	.18	.20
Olinda Land	.27	.30
Palmer Un. pfd.	.25	....
Palmer Union com.	.03	....
Premier Oil Co.	28¾	....
Republic Petroleum Co.	.25	.27
Rice Ranch Co.	1.15	1.25
Richfield United	.25	....
Standard Oil, Cal.	....	96.50
Union	184.00	....
Union Oil of Del.	19.50	19.62½
United Oil Co.	.79½	.80½
Victor Oil Co.	.32	.50
White Star Oil Co.	.05½	.06½

MINING LIST.

	Bid	Asked
Salmon District—		
Adams Mining	$ .04½	$ .06
Arizona Tom Reed	.02	.05
Argo Mines	.06½	.09
Big Jim	.04	.05
Black Range	.05½	....
Boundary Cone	.03	.03½
Gold Dust	.14½	.17
Good Cry	.04	.04½
Highland Chief	.15	.20
Lexington Arizona Mining	.10	.11
Lucky Boy	.04½	.05
Nellie Mining	.03½	.04
Oatman United	.25½	.26½
Quinnebaugh	.04½	.05
Tellurides	.20½	.21½
Tom Reed	.47	.48
United American	.26	.26½
United Shannon	2.50	2.87
United Western	.03½	.04
Other Districts.		
Bona Gold Mining	.09	.10
Consolidated Mines	.01¼	.02
Hecla Mining	6.25	6.50
Iron Chief	....	.05
Richmond	.08	.12½
Silver Lead	.50	.55
Virginia Louise	.09	.10
Yellow Pine	.45	.50

SALES.

Morning session: 5000 Adams Mining at 4½; 1000 do at 5; 2000 do at 5; 2000 Big Jim Consolidated Mining at 4½; 4000 Boundary Cone at 3; 2000 do. at 3½; 5000 do. at 3½; 5000 do. at 3½; 1000 Gold Dust at 15; 1 $1000 2nd Liberty 4¼s at 97.80; 5 $100 3rd Liberty 4¼s at 97.86; 1 $50 do. at 97.80; 1 $100 4th Liberty 4¼s at 97.40; 8 $1000 Victory Bond at 99.80; 2 $100 do. at 100.00; 1 $50 do. at 100.00; 2000 Lucky Boy at 5; 500 Midway Northern at 97; 1000 Nellie Mining at 4½; 1000 Premier Oil at 25½; 200 Republic Petroleum at 26; 10 do. Cal. Edison com. at 98.00; 1 do. at 97.75; 1 $1000 Standard Oil 7s at 107; 2000 Sunnyside at 4½; 2000 Telluride Mining at 22; 500 do. at 22; 1000 do at 22, buyer 60 days; 1000 do at 21½, buyer 60 days; 1000 do. at 20; 850 do. at 20½, seller 5 days; 200 Tom Reed at 49; 300 do. at 48; 500 United American at 26½; 1000 do. at 26; 1000 do. at 26; 1000 do. at 26½; 2000 do. at 26½; 2000 do. at 26½; 100 United Eastern at 2.25; 100 do at 2.26; 1000 United Western at 3½, seller 10 days; 30 Union Oil at 144.50; 15 do at 144.00; 50 Union Oil of Del. at 19.50; 1000 United Oil at 80; 200 do. at 80; 4000 do. at 80; 5 United Sugar at 20.25; 5 do. at 20.25; 1000 Virginia Louise at 9½; 1000 do. at 9½; 1000 do. at 9½.

Informal sales: 1 $1000 4th Liberty 4¼s at 97.60; 1 $500 do. at 97.55.

Afternoon session: 1000 Argo Mines at 6½; 1000 Black Range at 4; 1000 do. at 4½; 10 Goodyear pfd. at 69.00; 10 do. at 69.00; 20 do. at 69.00; 30 Goodyear Textile at 77.00; 18 $100 3rd Liberty 4¼s at 97.94; 2 $500 4th Liberty 4¼s at 97.84; 1 $1000 do. at 97.60; 1 $500 do. at 97.60; 33 $1000 Victory Bonds at 100.10; 1000 L. A. Investment at 98; 148 do at 97; 2000 Midway Northern at 98; 2000 do. at 99; 1000 do. at 98, seller 60 days; 1000 National Pacific at 8½; 500 do. at 8¾; 1000 Nellie Mining at 4; 1000 Oatman United at 25½; 5000 do. at 26; 5000 do. at 26; 4000 do. at 26; 1500 do. at 26; 250 Rice Ranch (Oil) at 1.20; 10 San Juanita L. & P. pfd. at 91.00; 50 do. Cal. Edison com. at 97.87½; 30 do. at 97.87½; 25 Security Tr. & Sav. at 270.00; 2000 Sunnyside Mining at 4½; 2000 Telluride Mining at 20½, 2000 do. at 20½; 1000 Tom Reed at 47; 500 do. at 48; 500 do. at 47½; 50 Title Ins. & Trust Co. at 190.00; 50 Union Sugar at 20.12½; 50 do. at 20.12½; 5000 United Oil at 80; 5000 United American at 26; 1000 do. at 26½; 2000 United Western at 3½, seller 10 days; 2000 Virginia Louise at 9½.

Informal sales: 20 Goodyear pfd. at 68.50, seller 10 days; 1000 United Oil at 80.

Unlisted securities: 500 Sandburg Pet. at 14.

MARKETS DIVISION DAILY QUOTATIONS.

[BY A. P. NIGHT WIRE.]

SAN FRANCISCO, Jan. 19.—Broilers, 26@28; dressed turkeys, 41@45.

Artichokes, 15.00@20.00; celery, 2.00@5.00; lettuce, 1.25@1.50; peas, 12@20.

STOCKS AND BONDS IN SAN FRANCISCO.

[BY A. P. NIGHT WIRE.]

SAN FRANCISCO, Jan. 19.—Following are today's closing quotations and sales on the San Francisco Stock and Bond Exchange:

Bonds—	—Close— Bid.	Asked.
Cal. G. & E. Unif. 5s	93¾	....
Great Western Power 5s.....	96	....
Miller & Lux 5s	10½	101
Natomas Co. of Cal. 6s	97	....
Pacific Gas & Electric 5s.....	97½	....
Pacific Gas & Elec. 7s notes..	101	....
San Joaquin L. & P. 5s.....	90½	....
San Joaquin L. & P. (Ser. A) 6s	100	....
Southern Pac.Ry. 1st Refg. 4s.	85½	85½
S. V. Water Co. Gen. Mtg. 4s..	94½	95
Valley Counties Power Co. 5s..	97½	....
Western Pacific Ry. 1st 5s.....	85½	85½
City Investment 5s	91½	....
General Petroleum 7s	102	102½
Market Street Railway 6s	90	....
Pacific Gas & Elec. 7s, 1940...	106	106½
San Joaquin Light & Power C-8s	97½	98
San Joaquin Light & Power D-8s	101½	102
Standard Oil of Cal. 7s.....	109½	109½
Water Stocks—		
East Bay Water "A" pfd.....	80½	82½
Spring Valley Water Co.....	60¾	60
Gas and Electric Stocks—		
Northwestern Electric common.	9½	10
Pacific Gas & Elec. 1st pfd....	87½	....
Pacific Gas & Electric common.	42¾	....
Pacific Lighting Corp. pfd....	75	....
San Joaquin L. & P. common..	....	25
Western Power common.....	51½	....
Insurance Stocks—		
Fireman's Fund Insurance Co..	288	....
Home Fire & Marine Co.....	23½	....
Bank Stocks—		
Anglo & L. P. Nat'l Bank.....	149	150
Bank of California, N. A.....	....	103
Mercantile Trust Co.....	240	....
Sugar Stocks—		
Hawaiian Sugar Pl. Co.....	11½	12
Oahu Sugar Co.....	22½	....
Onomea Sugar Co.....	23	....
Union Sugar Co.....	19½	....
Oil Stocks—		
Amalgamated Oil Co.....	67½	68
Associated Oil Co.....	100½	101
General Petroleum pfd.....	99	....
General Petroleum common....	91	....
North American Oil.....	120	122½
Miscellaneous Stocks—		
Cal. Packing Corp. common....	71	....
Federal Telegraph Co.....	5¾	5¾
Hawaiian Pineapple Co. Ltd....	54½	....
Pacific Oil	40½	40¾

SALES.

Morning sales: Bonds: 1000 U. S. 3½s at 97.40; 500 do. 2nd 4¼s at 97.58; 40,000 do. at 97.60; 28,500 do. 3rd 4¼s at 97.78; 500 do. at 97.76; 2500 do. 4th 4¼s at 97.50; 17,500 do. 5th 4¼s at 100.10; 2000 East Bay 5½s at 95; 1000 Gengral Petroleum 7s at 102¾; 20,000 Market Street 6s at 90; 5000 Miller & Lux 5s at 101; 4000 Pacific Gas 5s at 98; 3000 do. notes 7s at 101¼; 5000 do. at 101¾; 2000 Pacific Tel. 6s at 94¾; 2000 do. at 94¾; 2000 Pacific Electric Ry. 5s at 80½; 1000 San Joaquin L. & P. 6s at 98¾; 8000 Southern Pacific Ref. 4s at 83½; 10,000 Sperry Flour 6s at 90½; 11,000 Spring Valley 4s at 94¾; 4000 Western Pacific Ry. at 85¼.

Stocks: 20 Spring Valley Water at 60; 25 Tel. Invest. at 28; 17 East Bay at 79¾; 500 do. at 80; 40 Pacific Gas 1sts at 87¾; 225 do. com. at 65¼; 15 Bank of California at 193; 60 Hawaiian Commercial Sugar at 25; 10 do. at 24½; 25 Oahu Sugar at 23¾; 150 Onomea Sugar at 23½; 100 Union Sugar at 19¾; 1000 North American Oil at 122½; 100 Pacific Oil at 40¼; 20 Standard Oil at 96½; 20 California Packing com. at 71; 240 do. at 71¾.

Afternoon sales: Bonds: 1000 U. S. 3½s at 97.20; 500 do at 97.60; 1500 do. 2nd 4¼s at 97.34; 2500 do. 3rd 4¼s at 97.74; 4500 do. at 97.76; 2000 do. 4th 4¼s at 97.50; 12,000 do at 97.40; 18,000 lo. 5th 4¼s at 100.10; 8000 C. C. & E. Unif 5s at 93¾; 4000 General Petroleum 7s at 102; 1000 Great Western Power 5s at 92; 10,000 Market Street 6s at 90¾; 2000 Miller & Lux 7s at 101; 31,500 do. ctfs. Gas 5s at 98; 5000 do. notes 7s at 101; 5000 Southern Pacific Ref. 4s at 84½; 1000 Standard Oil 7s at 108½; 2000 do. at 108¾; 2000 C. Power 5s at 97¾. Stocks: 14 Bond Bay series A at 80½; 50 Spring Valley Water at 60¾; 10 Pacific Gas 1st pfd. at 87½; 100 do com at 65½; 7 Fireman Fund at 287; 10 Hutchinson Sugar at 12; 65 Oahu Sugar at 23¼; 5 Onomea Sugar at 23½; 125 Union Sugar at 19¾; 100 North American Oil at 122½; 115 Pacific Oil at 40¼; 55 do at 40¾; 20 do at 40¾; 10 General Petroleum pfd at 92; 10 do. com at 91¼; 5 do at 91; 25 Standard Oil at 96; 40 California Packing com. at 71¼; 13 do at 71; 500 Federal Telegraph at 5¾; 50 Hawaiian Pineapple at 54½.

NEW YORK CURB CLOSE

[Furnished by Logan & Bryan, Members New York and Boston Stock Exchanges, 626 South Spring street, Los Angeles.]

NEW YORK, Jan. 19.—Closing quotations:

Industrials—	—Close— Bid.	Asked.		—Close— Bid.	Asked.
Aetna	12¾	13¼	Lewison P.	1¾	1¾
A. P. com.	4¾	5	Marconi	2¾	3
A. P. pfd.	13¾	13¾	Merritt	13¾	13¾
Cal. L. & F.	65	75	M. W. Ref.	165	175
Cleland Mo.	20½	21	M. W. Oil	2¾	3
Emerson Mf.	24	24½	Northwest	1	1
Goldwyn P.	5¾	6¾	Omnigas	3	3
N. Y. Salty	7¾	8¼	Omar	78	81
Phil Morris	7¾	8	Pennzoil	5½	5¾
Prentiss	20	21	Prod. & Ref.	6¾	6¾
Prentiss v. t.	8	8¼	Ryan Cons.	5	6
Radio corp.	3¾	3¾	Salt Creek	6¾	6¾
Radio pfd.	7	7¼	Prod.	14	14¾
Rem. Arm. com.	3¾	3¾	Simms	11	11¾
Rem. Arm. pfd.	7¾	8¼	Skelly Oil	1	1¼
Tob. Exp.	3¾	4	Sapulpa	3	3¼
U. F. 6%	15-16	1	Shubert	....	....
U. S. Candy	4¾	5	Rig Ledge	28	28
U. S. Ship	8	9	Reed Mont	66	67
Certs.	....	....	Caledonia	1	1
White C. 5% pfd.	7	15	Cal. Jerome	15	20
Cities Ser.	107	108	Can. Cop.	2¾	3
Do. pfd.	74½	75	Cres. Con.	1¾	1¾
Do. Bkrs	19¾	19¾	Crown	2 1-2	2 1-16
Oils—	....	....	Eureka	60	60
Allied Oil	2	3	Hecla	4¾	4¾
Allen Oil	42	47	Hollinger	8	8
All Pete.	4¾	5	Howe S.	2¾	2¾
Am. Wire	71	73	Kerr Lake	3¾	3¾
Boone Oil	25	28	Marcus Con.	29¾	29¾
Carib Syn.	3¾	4	Mother L.	1¾	1¾
Caribou	6	6¼	Do. new	1¼	1¼
Dom. O.	8¾	9	Do. Coal	3¾	4
Mutual	6¾	7	Nipissing	6¾	6¾
Phil Pet.	1 1-16	1¼	Ray Hers.	3	4¼
Pennock	1¼	1¾	Tk. Hud.	2¾	2 15-16
Inter Petr	14¾	15	U. V. Rts.	20	20¾

NEW YORK CURB BONDS

[Supplied by Bond & Goodwin & Tucker, Inc., 1000 Title Insurance Building.]

Following are the New York curb prices for current and new issues of bonds widely held in Southern California:

CORPORATIONS.

	Bid	Asked
Am. T.&T. 6s, July 1, '25....	110¾	111¾
Am. T.&T. 6s, Oct. 1, '22....	100¾	100¾
Anaconda Copper 7s, Jan. 1, '29	101½	102
Armour & Co. 7s, July 15, '39	100	102
Bell T. 7s, Oct. 1, '45....	108½	109
Beth. Steel 7s, July 15, '22..	100	100¾
Beth. Steel 7s, Oct. 1, '35..	101	101¾
Beth. Steel 7s, May 1, '42....	101	101¾
Cal. G.&E. 6s, Nov. 1, '37....	97	98¼
Diamond Match 7½s, Nov. 1, '36	110	110¾
Du Pont 7½s, May 1, '31....	108¾	109¼
Fisk Rubber 8s, July 1, '41..	102¾	103¼
Galena Sig. Oil 7s, Apr. 1, '30	102	102¾
Goodyear T.&R. 8s, May 1, '41	112¾	113
Goodrich 7s, Apr. 1, '25....	97¾	98
Gt. West. Pow. 5s, July 1, '49	91¼	91¾
Humble O.&R. 7s, Mar. 15, '23	100¼	100¾
Kelly Springfd. 8s, May 15, '31	104¾	104¾
Liggett 7s, May 1, '31....	107¾	108
Mexican Pet. 8s, May 1, '36	100¼	100¾
Morris 7½s, Sept. 1, '30....	103¾	104¼
N.W. Bell Tel. 7s, Feb. 1, '41	108	108¾
Packard Motor 8s, Apr. 15, '31	104¼	104¾
Pac. Gas & El. 6s, Jan. 1, '42	88¾	88¾
Pac. T.&T. 6s, Jan. 2, '37....	94¾	94¾
Pan American 7s, Feb. 15, '39	98	98¼
Sears, Roebuck 7s, Oct. 15, '27	100	100¼
Sears, Roebuck 7s, Oct. 15, '37	98¾	99¼
Sinclair O. C. 7½s, May 15, '23	100¾	101¼
Stand. Oil Indiana 6s, Feb. 1, '44	100¼	100¾
Stand. Oil Cal. 7s, Jan. 1, '31	106¾	107¼
Stand. Oil N.Y. 7s, Jan. 2, '25	105¼	106
Stand. Oil N.Y. 7s, Jan. 2, '28	108¼	108¾
Stand. Oil N.Y. 7s, Jan. 2, '31	110	110¾
S. O. N.Y. 6½s, May 1, '32....	103¾	104¼
Steel & T. Am. 7s, July 1, '51	98¾	99¼
S. W. Bell Tel. 7s, Apr. 1, '25	101¾	102
Swift 7s, Oct. 15, '25....	101¾	101¾
Swift 7s, Aug. 15, '31....	102¾	102¾
Texas Co. 7s, Mar. 1, '31....	101¾	101¾
Tidewater Oil 6½s, Feb. 15, '31	102¾	102¾
Union Tank Car 7s, Aug. 1, '30	107¾	108¼
U.S. Rubber 7½s, Aug. 1, '30	106	106
U.S. Rub. 8s, Jan. 1, '32....	101	101¼
Vacuum Oil 7s, Apr. 1, '36....	107¼	107¾
W. U. 6½s, Aug. 1, '36....	107¾	107¾
West. Elec. 7s, Apr. 1, '25..	104¾	105¾
Westinghouse El. 7s, May 1, '31	106¼	107

FOREIGN.

Belgium 7½s, June 1, '45....	106¾	107
Belgium 8s, Feb. 1, '41....	106¾	106¾
Berne 8s, Nov. 1, '45....	107¼	107¾
Brazil 8s, June 1, '41....	104¾	104¾
Chile 8s, Feb. 1, '41....	102¾	103¼
Chile 8s, Oct. 1, '36....	101¼	101¾
Christiania 8s, Oct. 1, '45....	106	106¼
Canadian 5s, Apr. 1, '26....	97¼	97½
Canadian 5s, Apr. 1, '31....	97¾	98
Can. Cen. Mtge. 5s, Feb. 1, '46	106¾	107
Denmark 8s, Dec. 15, '45....	107¼	108
Dom. 7½s, June 1, '41....	103¾	104¼
French 8s, Sept. 15, '45....	100¾	100¾
Norway 8s, Oct. 1, '40....	109	109¼
Rio de Janeiro 8s, Oct. '46	101¾	101¾
Sweden 8s, June 15, '39....	98¾	98¾
Swiss 8s, July 1, '40....	113¼	113¾
Sao Paulo 8s, Jan. 1, '36....	101¼	102
Un. Kingdom 5½s, Nov. 1, '21	100¼	100¼
Un. Kingdom 5½s, Dec. 1, '29	100	100¼
Un. Kingdom 5½s, Feb. 1, '37	98¾	98¾
Dutch 8s, Oct. 15, '45....	107¼	108

FEDERAL RESERVE; WEEKLY STATEMENT.

[BY A. P. NIGHT WIRE.]

WASHINGTON, Jan. 19.—Combined resources and liabilities of the twelve Federal reserve banks at the close of business January 18 were reported tonight by the Federal Reserve Board in thousands of dollars as follows:

RESOURCES.

Gold and gold certificates.....	$ 382,400
Gold settlement fund, Federal Reserve Board	492,80[illegible]
Total gold held by banks.....	851,82[illegible]
Gold with Federal reserve agents....	1,048,[illegible]
Gold redemption fund.....	96,200
Total gold reserves.....	2,997,[illegible]
Legal tender notes, silver, etc.....	162,91[illegible]
Total reserves.....	3,061,[illegible]
Bills discounted—	
Secured by United States government obligations	589,672
All other	575,150
Bills bought in open market.....	94,974
Total bills on hand.....	1,009,796
United States bon

MEXIA
!
rs for the asking, without any
ion on your part.
you cannot go, remember, the
a in a very real way brings
right to your doorway.
are offering you an interest in
Me-hay-ah syndicate, which is of
oicest that Mexia can offer.
ell drilling right in the same pool
st week brought in 90,000 bar-
f new production, of which 44,
as brought in within 24 hours!
other leases picked by master
from the best that Mexia could
And, as a fourth opportunity,
cellent 30-acre lease in Brecken-
—safe, dependable, fruitful old
ennidge—right adjoining divi-
paying wells which the Fosters
brought in for their clients.
l the Syndicate's Wells
erpetual non-assessable ownership of
d interest, not only in the wells now
drilled, but every other well that is
ted under Me-hay-ah's banner. Se-
your investment is $500—10 units at
ch. That entitles you to one barrel
every 500 that Me-hay-ah receives
any and all of its wells. The oil is
the market price and the returns are
i you every thirty days.
at this applies to
d as to Me-hay-ah.
ester syndicate.
Please send me details about Me-hay-ah.
I enclose $.....Please send me
Me-hay-ah units
Times 1-19
eversubscriptions.
& COMPANY
SAN FRANCISCO
gales, Cal. Pico 4341
Texas—Mexia, Texas.
OAN
FOR SALE
California Rand Sto
(Formerly Kelly Mine)
This company paid $155,000.0
ember dividend. Next
February 5th and the dividend
ber.
J. C. BURCH & CO
619 S. Spring St. Phone 8
HILL
us in California
rilled about 350
r that came in
5000 Barrels,
nderson Petro-
ed by big Pro-
of Signal Hill.
is incorporated
al $500,000.00
of stock is now
lers for stock at
C. E. MILLAR CO.
Pacific Mutual Bldg.
Los Angeles, Cal.
shares of the Capital Stock of
per share. Enclosed find check for $

CLASSIFIED INDEX.

Page
Agents and Canvassers 11
Agents Wanted—Male 11
Apartments, Furnished 11-12
Apartments, Unfurnished 12
Apartments Wanted 12
Architects 12
Art Goods 12
Artificial Limbs 12
Attorneys 12
Auction Sales 12
Auctioneers 12
Automobiles—Accessories 12
Automobiles—Agencies 12
Automobiles—Autos for Sale 12-13
Automobiles—Autos Wanted 13
Automobiles—Garages 13
Automobiles—Repairing 13
Automobiles—Trucks 13
Automobiles—Tires 13
Bakeries 13
Barber Supplies 13
Barber Shops 13
Bath Houses 13
Beauty Parlors 13
Bicycles 13
Boarding and Rooming Houses 13-14
Boarding and Rooming Houses Wanted 14
Boats 14
Bonds 14
Books 14
Brass Goods 14
Brick 14
Building Materials 14
Business Chances 14-15
Business Opportunities 15
Business Property 15
Business Property Wanted 15
Business Services 15
Cameras 15
Carpenters 15
Carpet Cleaning 15
Cash Registers 15
Cemetery Lots 15
Chickens 15
Chiropodists 15
Chiropractors 15
Cigars 15
Clairvoyants 15
Clothing 15
Coal 15
Concrete Work 15
Contractors 15
Dancing 15
Dentists 15
Dressmaking 15
Drugs 15
Electrical Supplies 15
Electrical Work 15
Employment Agencies 15
Engineers 15
Engraving 15
Excavating 15
Exchange 15
Fencing 15
Financial 15
Flowers 15
Fuel 15
Furnaces 15
Furniture—Auction Sales 15
Furniture—Exchange 15
Furniture—For Sale 15
Furniture—Repairing 15
Furniture—Wanted 15
Furriers 15
Gas Appliances 15
Glass 15
Glass Blowing 15
Grading 15
Hair Goods 15
Hardware 15
Harness 15
Hats 15
Heating 15
Horses 15
Horses Wanted 15
Hotels 15
Household Goods 15
Incubators 15
Insurance 15
Jewelry 15
Junk 15
Laundries 15
Lawn Mowers 15
Leather Goods 15
Lessons 15
Lime 15
Lodges 15
Lost and Found 15
Lots 15
Lumber 15
Machinery 15
Machinists 15
Manufacturers 15
Masonry 15
Massage 15
Medical 15
Mining 15
Miscellaneous 15
Moving 15
Musical Instruments 15
Notions 15
Office Equipment 15
Office Furniture 15
Office Rooms 15
Office Rooms Wanted 15
Oil Burners 15
Oil Stoves 15
Optical Goods 15
Painting 15
Paints 15
Paper Hanging 15
Patents 15
Pawnbrokers 15
Personals 15
Photographers 15
Photographic Supplies 15
Piano Moving 15
Pianos 15
Pianos Wanted 15
Picture Framing 15
Plastering 15
Plumbing 15
Poultry 15
Printing 15
Publications 15
Real Estate 15
Refrigerators 15
Rooms 15
Rubber Stamps 15
Safes 15
Salesmen and Solicitors 15
Sanitariums 15
Scales 15
Scavengers 15
Sewing Machines 15
Shades 15
Shoe Repairing 15
Shoes 15
Shorthand 15
Signs 15
Silverware 15
Soaps 15
Special Notices 15
Stamps 15
Stationery 15
Stenographers 15
Stoves 15
Stoves Wanted 15
Surveyors 15
Tailoring 15
Taxidermists 15
Telephones 15
Tents 15
Theatrical 15
Tickets 15
Tinning 15
Tools 15
Trees 15
Trunks 15
Typewriters 15
Upholstering 15
Vacuum Cleaners 15
Vaults 15
Wagons 15
Wall Paper 15
Washing Machines 15
Watches 15
Water Heaters 15
Water Softeners 15
Wearing Apparel 15
Wheels 15
Wholesale Houses 15
Wire Work 15
Wood 15
Wrecking 15

LOST AND FOUND.

SCARF Lost, violet, angora wool, Sunday afternoon, between Pasadena and South Pasadena. Will finder please call Colorado 82517? 149 SOUTH MADISON AVE., Pasadena.

TIRE lost; and auto wheel, in L. A. or en road to S. Pasadena. Reward. 568402.

WATCH lost; somewhere between Santa Fe Depot and Auditorium Hotel, combination la'allier and watch, set with diamonds. Liberal reward. MRS. FEYNER, Rm. 516, Auditorium Hotel.

WATCH lost; lady's gold wrist watch, initials C.S. 949 S. GRAND, 61237. Reward.

SPECIAL NOTICES.

Miscellaneous.

SETTER RABLY THAN TO MISS OUT. TELEPHONE YOUR SUNDAY ADS TO THE TIMES, FRIDAY OR EARLY SATURDAY. PICO 700; 10891.

BODY massage, lady operator, 10:30 to 8 p.m. 218 E. 12TH. Ph. Main 3702.

Baths and Massage.

MELROSE MINERAL BATHS.
Drink and bathe in this remedial, healing mineral water in liquid sunshine. It sparkles and foams like champagne; keeps you young. Hot baths and treatments for rheumatism, neuritis, colds, poor circulation, sciatica, stomach, liver, kidneys, bladder, heart, nervous and female troubles. Electric, scientific, special treatments. Operators, both sexes. Doctor's advice free. MELROSE AVE. AND GOWER ST. W. 6th st. car line direct to Springs. Holly 5404.

RHEUMATISM, hereditary, Constipation. Try our STEAM CABINET BATHS. Swedish massage and medical gymnastics. Operators both sexes. Phone 61758. Suite 1 UNION LEAGUE BLDG., 2nd and Hill.

MASSAGE or oil treatments, high-frequency d'Arsonal current, Sinusoidal, to assist nature bring the body back to normal. TRAINED NURSES, both sexes, assisting. 905, 126 W. THIRD ST., Main 2445.

WHITNEY'S restful curative massage, cabinet sweats, oil rubs, vibration, professional manicure and manicure. Hours 9 to 7. 705 UNION LEAGUE BLDG. Phone 4035.

CABINET sweats, Swedish massage, oil rubs, vibration, pine needle baths, vibration, manicure, manicure. 223 UNION LEAGUE BLDG., 2nd Hill. 62021.

STAR Japanese baths and massage. Internal baths, scrubs baths, oil rubbing. Operators both sexes.) 215 N. SAN PEDRO.

BATHS, MASSAGE, SWEATS ATTENDANTS BOTH SEXES, 9 A.M. TO 7 P.M. 307 S. HILL. ST SUNDAY 9 TO 4.

MASSAGE bath, electric treatments, $1 up. Open 10 to 9; Sun. 11 to 6. Open, both sexes. 416 DELTA BLDG., 426 Spring.

MRS. CORNELL, graduate masseuse, Electrotherapy. Hours 10 to 7. Operators both sexes. 1st floor, 324 S. Spring. Room 224.

ELECTRIC cabinet sweats, baths, massage. Operators both sexes. 701 PAY BLDG. 3rd and Hill. Hours 10 to 9. Open Sundays.

ANNA ANDERSON, physical culture specialties in connection with massage. 218 S. Hope. Rm. 210. Operators both sexes.

LUCILLE K. WEBBER, Chiropractic and Swedish massage, lady only. PICO 1742.

MASSAGE baths, sweats, $1 up. Opr. both sexes. 2nd floor, Rasmont Bldg. 7415 S. Spring.

SCIENTIFIC MASSAGE. LADIES ONLY. SWEDISH MASSAGE. PHONE 21589.

GEO. WALDSCHMIDT, Graduate Masseur. Scientific treatments at your home. 60031.

Medical.

DR. THOMAS F. MAYO, formerly head of Mayo Bros. Hospital of Rochester, Minn., and Tangeries, Florida, announces the opening of his treatment rooms in Los Angeles. Complete equipment for chiropractic, naturopathic, hydro and electrotherapeutic treatments. Trained male and female nurses in attendance. Office hours 8 to 12, 1 to 5. Evenings by appointment. Offices at JARAMAR REST HOME, 2020 Miramar, Hollywood.

DRS. SHORES A SHORES, The Reliable Specialists, Catarrh, deafness, lead noises, asthma, rheumatism, eczema, piles, epilepsy, goiter and other CHRONIC DISEASES of nerves, blood, skin, lungs, heart, stomach, bowels, bladder, kidneys, liver, prostate gland, etc. 20 years. Advice free, 602-3-4 Lissner Bldg. 534 S. Spring st., Los Angeles. Office hours 9 to 5; evenings 7 to 8; Sundays 10 to 12.

PERSONAL—Men, 6 to 8 Telavita treatments generally sufficient for an uncomplicated case of germ disorders. Treatments $1 each, at the DR. RAYMOND TELEVIDA OFFICE, 950 S. Olive. Hours 10 to 5; Sun. 10 to 12. Eve. Tues. and Fri. 6 to 8.

THREE MICROSCOPICAL EXAMINATIONS of the HAIR and SCALP. Physician (skin specialist). THE CHAIR "TRAY" LABORATORIES, 204-5-6 Grosse Bldg., Sixth and spring sts. Office hours 1 to 5. Evenings 6 to 7.

PILES, fistula, etc., easy treatments, no detention from work, permanent results. 310 DOUGLAS BLDG. Phone 8 Sun. F. 55159.

DOCTOR FOR MEN—Specialty 30 years. New methods. Free exam. Permanent results. 1 DOUGLAS BLDG., 3rd & Spring.

OSTEOPATH. Dr. Anna M. Fuller, 605 S. Hill, room 606. Pico 259.

WOMEN'S diseases. All troubles. Specialist. 1 DOUGLAS BLDG., 3rd and Hill. 2197.

THE ANGELUS CLINIC, 321 W. THIRD. Phone Main 2702.

Society Meetings.

DELPHIANS, visiting or former, wishing information of local chapters, address P.O. BOX 826, Los Angeles.

Chiropractic.

CHIROPRACTIC—CHIROPRACTIC.
12 ADJUSTMENTS, $10.
A. H. GREENFIELD, D.C., PH.C.
MARY GREENFIELD, D.C., PH.C.
Consultation and Roentgen Free.
Suite 1 UNION LEAGUE BLDG. 145 S. Spring st. 1229.

PAIN IN THE BACK, LUMBAGO, SCIATICA relieved by one adjustment at small charge. C. G. OWEN, the painless chiropractor. 200 STORY BLDG., 4th & Spring. 67860.

WILSHIRE AND WESTLAKE RESIDENTS. A. T. SWEETLAND, graduate of Palmer School of Chiropractic 21141/2 W. 7th st., opposite Westlake Park. Phone, Wil. 7931.

CHIROPRACTIC, 12 Adjustments, $10. DR. FLAMBOLTZ, 402 First Bldg. 145 S. Spring. Phone 64081. 6 years' practice.

CHIROPRACTIC, 12 adjustments, $10. DR. THOS. CROW, 217-218 STORY BLDG., 145 S. Spring. FREE Chiropractic treatments. DR. CALE, President, 931 S. Hill. 15600.

Sanatoriums.

BELVEDERE SANATORIUM—
Segregated cottages for tuberculous patients in all stages; unsurpassed trays and service; graduate nurses; night and day service; reasonable rates. Open to regular physicians only. J. STRAUBE, Prop., Boyle 622.

NURSE will give good care to nervous or convalescent patient in her home; excellent attention to diet, rates reasonable; doctor's reference. MISS RUSSELLA, 74148, or call 6819 Hollywood Blvd.

OPEN Feb. 1.—Westlake Rest Home, beautiful home, affords quiet for the restless nervous, alcoholic or drug addicted; trained nurses. Applications received now. 84768.

DELIGHTFUL rest home for convalescent or chronic invalids. PHONE 271860.

PRIVATE home for invalids, bedridden or otherwise. Graduate nurse. Ph. 271043.

REST home for invalid or elderly people in private home. COLORADO BLVD., Glendale.

EXCLUSIVE home with trained nurse for aged and invalids. PHONE 28709.

CONVALESCENT, aged people, warm baths. 1244 W. 23rd. Phone WI. 1244.

WANTED—Will take invalid, private home, high elevation, trained nurse. WIL. 5415.

MILK diet and rest cure. 2 yrs. with Dr. Porter, 51134.

Detectives.

RICHARD H. TAYLOR DET. AGCY. Suite 503-5 1st. Nt. Bldg. 60749. Res. H. 5080.

Auto Trips and Travel Offers.

SAN FRANCISCO—Private party, Sat. morning; take a few passengers to share expense. Call MAIN 7007.

OAKLAND—Leaving Saturday, private, accommodate 2. Phone PICO 2776, room 347.

SAN FRANCISCO—
Private party going in new auto; take few passengers. Phone WEST 5080.

ST. LOUIS—Can reduce your expenses. Address P, box 502, TIMES BRANCH.

CHICAGO—Want to reduce expenses to Chicago. Call 62268, Room 256.

SPECIAL DINNERS.

ATTENTION, MAISON AUX GOURMETS. FOOD IS RATHER A HOME. 2635 Western ave., ready for business January 25—the best and elegant home cooking in town.

LUNCHEON AND DINNER—
5:30-7:30 P.M. 5:30-7:30 P.M.
HOTEL NORWOOD,
630 W. PICO, COR. PICO AND FLOWER.

PERSONALS Business.

PERSONAL—Diamonds, if you want to sell your diamonds I will pay you cash, or will cash for pawn tickets. 943 S. MAIN. 68224.

PERSONAL—LADIES, ATTENTION! I sell samples of hand-bags cheap. Expert repairing orders. 212 W. 3RD ST., Rm. 200 Currier Bldg.

PERSONAL—LONELY FOLKS, STRANGERS! "THE FRIENDSHIP CLUB AND DANCE" meets Monday, Wednesday, Friday, 7 to 11 p.m., Symphony Hall, 242 S. Hill.

PERSONAL—LADIES — Have an ermine wrap. Must sell, valuable, secured it in fur region, Siberia. Excellent bargain. Address P, box 804, TIMES BRANCH.

PERSONAL—Mountain cabin, near Robert's Camp. What have you? Phone ELLIOTT BRODER, Black 23, Sierra Madre.

PERSONAL—Dodge for rent careful lady driver, familiar city and county; family and invalid patronage excius. 269650.

PERSONAL—LADIES' DRESSES, $11.95; only 36 new spring samples, regular $25 values. Room 327, 324 S. SPRING.

PERSONAL—Gus, come back, mother forgives everything and wants you. RUTH E. DICKINSON.

PERSONAL — WHY WORRY WHEN IN DOUBT? CONSULT MME. WORRELL, 726½ S. HILL. HOURS 10 TO 8.

PERSONAL—Will buy diamonds for cash. PALACE GEM JEWELRY, 406 S. Hill.

SOUTHERN home-cooked dinners, 543 E. NINTH. HAMPSHIRE AVE. 567891.

PERSONAL—Will buy diamonds, pay cash. M. LIGHT, 909 Title Guar. Bldg. 68061.

PERSONAL—FRED W. REYDLITZ, COMMUNICATE WITH YOUR SON.

BUSINESS ANNOUNCEMENTS.

Miscellaneous.

BUSINESS MEN, ESPECIALLY NEWCOMERS. Before you invest in any business have it checked thoroughly by disinterested experts; know what profit you can expect; what salaries you must give your employees, what limit local conditions place on growth and volume of sales; financial and credit risks; give you partial information—complete it through us. Don't guess—get the full facts.

THE RALPH COMPANY,
Business Research Bureau,
Suite 341, I. W. Hellman Bldg.
Pico 4817.

WATCH HOSPITAL,
142 E. BROADWAY.
3 DOORS SOUTH OF "THE HERALD."
In order to add to my growing list of satisfied customers, will repair AMERICAN watches for $1.00; SWISS watches for $2. material sold at wholesale; crystals, 25c; hands, 25c; cleaning, $1. All work done by experts and guaranteed.
JACOBS JEWELER.

WATCH REPAIRING—
$1.25 WHILE YOU WAIT ONLY.
TO ADD TO OUR FAST-GROWING LIST OF CUSTOMERS, WE WILL REPAIR ANY AM. WATCH FOR $1. AND GUARANTEE IT'S TIME KEEPING FOR 2 YEARS. WE SELL OUR MATERIALS AT WHOLESALE PRICES.
HOTEL WATCH SHOP, 528 S. Spring.

GOING TO BUILD
A HOME OR FLATS? SEE ME.
My prices are the lowest consistent with good work and good materials. I furnish plans and assist financing.
F. A. WEBER, 247 Douglas Bldg. 61873.

DIAMONDS WANTED—
HIGHEST CASH PRICES
PAID FOR DIAMONDS.
REYNOLDS & SPERLING.

L. A. TREE & STUMP PULLING CO. Wood for sale, stove, grate and cordwood, cheapest in city. 1813 S. BURLINGTON, West 5440.

ALL CLASSIFIED ADVERTISEMENTS FOR THE SUNDAY TIMES MUST BE RECEIVED BEFORE 9 P.M. SATURDAY. GET YOUR ADS. IN EARLY.

ATTENTION, home maker. Make the most of what you have. Consult us. Practical harmonizing of furnishings a specialty. 706 N. OCCIDENTAL BLVD. 53180.

FROM garrett to cellar in one day; windows, woodwork, rugs, cleaned; floors waxed. THE ACME CLEANERS, Pico 1680.

NOTARY PUBLIC, 25c name. City license. Atlantic Surety Bond. Public stenographer. 523 PACIFIC MUTUAL BLDG.

LOS ANGELES CAN CO., 303-313 N. Ave. 18. Phone LINCOLN 2395.

1000 BUSINESS cards, $2; good stock, all kinds printing. 915 W. 6th st. Bdwy. 1408.

Income Tax Experts.

INCOME TAX RETURNS
PREPARED AND AUDITED.
WILLIAM MINTER,
TAXATION SERVICE.
530 H. W. Hellman Bldg. 13600.

DON'T WORRY about your income tax. Have it made out by experts. Rates as low as $2.50. Call or write 626 LORY'S STATE BLDG.

HAVE your income-tax report made out now and avoid the rush. Rates reasonable. J. C. HALL, 155 N. Main st.

Carpet Cleaners.

ACME CARPET CO.
Carpets pumped constructed WE RISE.
CALIFORNIA CARPET CLEANING CO., WI. 1512. Underground drainage. 306197.

BUSINESS ANNOUNCEMENTS.

Attorneys and Counselors.

J. P. BALL, Attorney, Counselor, established 25 years. All cases. All legal matters. Guaranteed services. Fees moderate. Information gratis. Investments. Properties managed. 530 Central Bldg. 6th & Main.

FREE LEGAL ADVICE—
A. G. REILLY, ATTORNEY.
Suite 408, Western Mutual Life Bldg.

FREE advice husband, wife, property, damage, personal injuries, specialty; loans. Open eves. 6-8. Sun. 548 Douglas Bldg. All legal matters. Advice free. 340-341 DOUGLAS BLDG., 3rd and Spring sts. Ph. 65942. Open eves., 8-9. Sundays, 1-3 p.m.

W. R. BARNES, The Poor Man's Attorney. 352-3 WILCOX BLDG., 3rd and Spring.

Contractors and Builders.

ATTENTION, BUILDERS.

I build first-class 5-room modern bungalows, cement foundations, plastered, hardwood floors, woodstone sink, bathroom floor and around bath tub, 8 plumbing fixtures, painted 2 coats, colors to suit, in blocks of 5 or more at $1675 each; 4 rooms, $1575; my new portfolio of house built, plans and elevations are now ready for inspection. A telephone call or request from interested parties will bring my representative at once. I have been told by many that I cannot build the house I advertise at the price. Call and see SO I HAVE just turned out.

EARL NEWKIRK,
1806 E. Nadeau. 501 California Bldg.
68200.

P. R. red car south on Main st. (6c fare) to Nadeau ave., walk one block east.

ACTUAL BUILDING
COSTS FIGURED.
$1.50 PER ROOM.
We will tell you what any home costs the contractor.
Send in your home-made plans with description of your ideas.
This information may save you several hundred dollars on your home.
WE ERECT, FINANCE AND SELL.

BUILDING BUREAU,
118 Ashland ave., Ocean Park, Cal.

$100,000 FUND FOR NEW CONSTRUCTION.
BUILDERS' FINANCE ASSOCIATION.
Will lend all the money on any monthly payment basis to build a home on your clear lot. Immediate inspection of lot, sketches made and estimates given free. Free plans. 412-1-s-18 LAUGHLIN BLDG. 60000 or 62047.

BUILD NOW!
If you own a lot
We will
FURNISH THE MONEY
and build for you.
TERMS LIKE RENT.
Call and See Us.
DOUGLAS-Designer & Builder.
1020 Stock Exchange Bldg. 650 South Spring
WE WILL FINANCE YOU.

Large 4 or 5-room modern house, shingle roof, Frankfort fixtures, sewer connection, electric fixtures, bulbs, shades, ivory finish, sidewalks, etc. Ready to move in. $2300.
STANDARD HOMES.
702 Pacific Electric Bldg. 62158.

COME and see us before you build. We do it all. No sub-contracting, you pay one profit instead of seven or eight. We do the work ourselves with our own mechanics. Get our special price on four and five-room bungalows and garages.
BAKER, CARTER & WHITE.
Bdwy. 320. 529 Citizens Nat'l. Bk. Bldg.

HARRY T. REED, practical designer and builder, plans and specifications. Builds artistic flats, residences, stores, etc., $5000 and up. I build the best at low cost. See my buildings, talk to my customers. Free sketches, plans and estimates. Satisfaction guaranteed. Reference, Bible Society. 409 STORY BLDG. 11926, res. Pico 3554.

IMPROVE YOUR VACANT PROPERTY.
Let us build you a home.
Designers and Builders.
430-32 Union Oil Bldg. Phone 60721.
Specialists in bungalows, flats, duplexes and apartments. No charge for estimates, sketches or plans. We can assist you in financing and negotiating your loan.

WANTED — A sewing woman, prefers Swedish or Swiss, to do hand work on linen lingerie, hours 8:30 to 5, half day Saturday. Apply 1 to 2 or 6 to 8 P.M. 1 BARNETT BRAYBARNE, 1089½ Wilcox Avenue Telephone G79209. Take Hollywood Boulevard car.

BUILD BY
LOKOUT BUILDING SYSTEM.
Practical, Safe.
For Better Investments.
INVESTMENT BUILDERS.
422 Mason Bldg. Phone 15316

GOING to build flats, residences, apartments, stores? Have been building here for 10 years; will like to drive you out and show you my work. Have plenty of money for building. Will furnish your plans and assist in your financing. F. A. ROHANAN, 611 Delta Bldg. Ph. 67812.

$5775 WILL build 4-room double white stucco bungalow and garage, cement walks, lawns, shrubbery, etc. Will build to suit; 5-room doubles, $4850 up. Court units $1800 up. Buildings financed. LANFIELD, 1015 Security Bldg.

BUILDING PORTS ARE DOWN.
I can build you a modern 4-room bungalow, $1700. Others, $2000 and up. Plans furnished. C. WESLEY TATE, LOS. 431 Black Bldg. Phone 60076.

SAVE the contractor's profit. Do your own building; plans and specifications; complete material list furnished. Reasonable; ROY L. JONES, Architectural Drafting, 1005 Mesmer, 4 Phone 10 288.

IF YOU want your building properly constructed at proper price, come in, talk to us. We finance, construct, protect your building. HOLLINGSHEAD BUILDING CO. 515 Lankershim Bldg., 3rd and Spring.

WE BUILD better houses to your own ideas and furnish plans and money. Our charges are less than the overhead expenses of others.
JULIUS BYRD, 404 Brockbury Bldg. 838791.

E. BROUWERS, general contractor and designer, plans and specifications, estimates, plans and specifications free. 505 E. 17TH ST. after 6 o'clock p.m.

GUARANTEED CEMENT WORK, GRADING AND EXCAVATING. "SATISFACTION" CEMENT DRIVES, FLOORS, ETC. ALL MACHINE MIXED. PHONE 597288.

U. ELEVIETICH, CONTRACTOR & BUILDER. Estimates are gotten free of charge. Prices estimates, prices reasonable. Phone 77823, 2950 S. NORMANDIE AVE.

BUNGALOW BOOK, $2.
Plans, blueprints and specifications furnished reasonably. BUNGALOWCRAFT CO. 608 Hibernian Bldg. 4th & Spring

PAVEMENT, cement, concrete, curbs, gutters, sidewalks, driveways, floors, foundations, etc. Any one to fifty expert painters; day or piece. Time and material, or contract. A-1 references. TERRY-TOWNE CO., 5078 SOTO ST. CEMENT work, foundations, drives, walks, porches, steps, anything in cement; we guarantee first-class work. MR. GAY. 62259-J.

PLANS, specifications, practical drafting. 4139 EAST FERNANDO BLDG. 14283. V

"OIL HEATER."
Wanted, "Diamond," odorless, heats 2 rooms, heats bed old or new houses, $20 complete. 21797.

CONTRACTING, all kinds of carpenter work done by EARLE A. ROGERS, 1281 W. Jefferson. Phone South 7115-W.

W. P. STILLMAN—
DESIGNING, BUILDING, FINANCING.
416-18 MTG. GUAR. BLDG. 626 S. Spring.

PAINTING CONTRACTORS.
Best workmanship guaranteed. SLOSSON & DERLOW, Vermont 1074.

THREE experienced carpenters, give low bids on garages, flats and single bungalows, plans 19227 evenings and Sundays.

GET our estimate on your building requirements of all kinds. A. H. HALL & SON, 833 E. 59th. Ph. South 4006-J.

CEMENT work, foundations, sidewalks, steps. Contract any job. Reasonable. Let me bid on your job. WARSTON, W. 1982.

JOHNSON'S
Building Contract Repair work a specialty. Phone Hot 1423.

SIDSON & MONROE, contracting plasterers; satisfaction guaranteed. WEST 1307 or VERMONT 4980.

HARDWOOD flooring; will furnish and lay same for $1 per yard. GEORGE J. BROWN, phone West 6063.

A. J. RICHARDS will build 5-room bungalow complete for $2250. Phone 667010, 909 S. ARDMORE AVE.

CEMENT drive, walks, etc., ready work 24817.

CARPENTER, work done promptly, clothes closets made, reasonable. 271007.

LAWNS made, rep., 1st-class work. 1024 FEDORA ST. 72066. Call after 6.

CEMENT work, all kinds; free estimates. Phone WILSHIRE 2578.

FLOORS refinished like new, new floors complete, good work. Hatcher 59221.

CEMENT WORK— FIRST CLASS
Phone CONDON, 5907 or 597200.

WILL build to suit and help finance large or small building. MAIN 8561.

Patents and Patent Attorneys.

HAZARD & MILLER, H. Miller, formerly U. S. Patent Examining Corps U.S. Pat. Office. Hazard's book on patents free. Fifth floor Central Bldg., 6th & Main.

ROBERT W. SMITH,
Patent and trade-mark attorney. Main 1516. 415 Severance Bldg. 6th and Main.

FREE advice, MARTEL, Patent Attorney. Office 471, 124 W. 4th st., at Spring.

Vanishing, Chiropody, Facial and Scalp Treatments.

SCIENTIFIC scalp treatment, cure all diseases of the scalp, MME. A. GRICE, 1245 EAST 22ND ST. 271505. Hours 8 to 12.

Testimonial: I was bald on top of my head and after taking treatment of Mrs. Grice for the growth of hair my head is covered with permanent growth of hair. (Signed) J. F. Gardner.

CORNS cured, absolutely without pain, remedy compounded by nature. One that no man can duplicate. CARRIE LAMBERT, 317 San Fernando Bldg. Pico 4782.

MASSAGE treatments given, in your home, three treatments $5, best references. WEST 1721.

ANNA WOOD and Jean Lloyd, manicuring 223 I. W. Hellman Bldg. Open Sundays.

Furs—Remodeling, Etc.

D. PETCOFF, FURRIER—
424 S. Broadway, room 400. Furs remodeled and new furs made to order. 16912.

BUSINESS ANNOUNCEMENTS.

Furs—Remodeling, Etc.

CANADIAN PRACTICAL FURRIER
Furs, repairs, remodels furs, low rates. 911 W. 6TH ST. Phone Bdwy. 1402.

Engineering, Drafting, Surveying.

DRAWINGS MADE—
Building plans—Machine design.
I will save you money. See me.
MR. GRIFFIN, Engineer,
Room 445, Pacific Electric Bldg.

DRAWINGS MADE—
Building plans—Machine design.
I will save you money. See me.
MR. GRIFFIN, Engineer,
Room 445 Pacific Electric Bldg.

Roofing—New and Old.

ROOFS REPAIRED, NEW ROOFS LAID. WE GIVE BEST OF MATERIALS. HEAVY PETROLITHIC AND ASPHALT CEMENT USED. SHINGLE ROOFS REPAIRED. BEST SERVICE GUARANTEED. PHONE DAY OR NIGHT, 709190. RICHARD IZMIRIAN, 1093 W. JEFFERSON ST.

ROOFS repaired, new roofs laid. Our Leakproof coating better than graphite, asphaltum; repair and coat old roofing reasonable. $1 per 100 square ft. up. Estimates free. VICTOR ROOFING CO., 5843 Hooper. 60. 1695-W; night, 28949.

HAVE your roof repaired, painted, guaranteed; roof paints for sale; graphite, 70c gallon; asphaltum, 50c gal. Ph. Pico 3057. HUMMASTAR ROOFING, 1250 L. A. St.

OLD ROOFS made as good as new; several years' experience in selling high grade industrial securities. STRICKNEY & FOSTER, 808 Title Insurance Bldg.

ROOFS repaired, painted, guaranteed; work guaranteed. THOMPSON, 1330 Santee. Phone 22749.

IF YOUR ROOF needs fixing Phone LINCOLN 1356.

ROOFER, any kind of roof, painting, etc. D. W. BRADLEY, Phone So. 1206-W.

ROOF repairing, all kinds painted and asphalted, work guaranteed. SOUTH 1240-J

Educational.

Miscellaneous.

TUTORING, high, elem., home or school. L. A. COACHING SCHOOL, 13699.

Musical and Dramatic.

MRS. F. CADIEUX ALLEN, soloist and teacher; guitar, mandolin, banjo, Hawaiian steel guitar, ukulele and tenor banjo. Thorough instruction from beginning up to professional playing. 730 S. GRAND AVE. Walker Auditorium. 730 S. GRAND AVE. Main 1784. 9 a.m. to 9 p.m., except Sun.

LADY desiring to study vocal will give services for use home and piano. C. S. preferred. PHONE, evenings, 554608.

VIOLIN teacher wishes to give lessons to beginners at their own homes at very reasonable rates. DOYLE 2411.

Professions and Languages.

EXPERIENCED—
Cultured speech, concert and dramatic art, special class rates. Day and evening classes. CLASSIQUE SCHOOL OF MUSIC, 1348-1350 S. Figueroa. Phone 21214.

COMMON SENSE SCHOOL OF SPANISH. Private and class lessons. Day or evening classes. CLASSIQUE SCHOOL OF MUSIC, 1348-1350 S. Figueroa. Phone 21214.

WANTED—SALESMEN. We have a real proposition for real stock and security salesmen of character and initiative. CALIFORNIA PACIFIC INVESTMENT BLDG.

WANTED—Youth or man who understands meat cutting, short hours, state wages. Address P, box 454, TIMES BRANCH.

Salesmen and Solicitors.

WANTED—
YOUNG MEN
A large Pacific Coast organization is at this time extending its operations, and to this end we wish to offer one several men between 21 and 35 an opportunity to do something for themselves. Applicants must be real men, filled with the desire for the better things of life. This offers a bright future for the man who is willing to work hard for advancement. CALL 61735 for appointment for interview.

WANTED—Man to furnish free leads for our salesmen.
Real three good men.
Come up and talk it over.
One of the biggest propositions in the city.
See MR. MILTAM, 716 Merritt Bldg.

WANTED—
Real Estate Salesman
for business property department.
Good opening for good man.
R. C. MITCHELL COMPANY,
L. A. Trust and Savings Bank Bldg.

WANTED—SALES MANAGERS and solicitors in San Bernardino, Riverside, Orange, Imperial, Santa Barbara, Kern, Fresno, Tulare, San Luis Obispo, Monterey, Ventura, Los Angeles counties. Sell the famous SILK HOSIERY MILLS, 674 I. W. Hellman Bldg., Los Angeles.

WANTED—Sales manager for the distribution of Ford cars. Dealers' territory, services of salesmanager in every county. If you have managing and selling ability WE WANT TO HEAR FROM YOU. Offer attractive proposition. DIST. MGR. 419 Wright & Callender Bldg., 4th and Hill.

WANTED—WORK. A THOROUGH practical real man. Best agent's kit ever produced, contains letters from more than hundred California banks. Some good territory open. Commission or salary. Call 1 to 3 p.m. MR. BENNETT, 528 Pacific Mutual Bldg.

WANTED—Salesmen, 4 live workers for road work, to interview merchants, bankers and capitalists; a high-class proposition made by man stung by the work bug. No samples to carry, nothing to sell; no dull season. 408 H. W. Hellman Bldg.

WANTED—SALESMEN. Permanent connection with high-class organization, offering large and immediate returns, is assured to salesmen of unquestioned integrity and ability. Address M, box 433, Long Beach, for appointment.

WANTED—HIGH-CLASS SALESMEN with ability can earn big money, with splendid future; an exceptional opportunity for the right man; no bonds; liberal commission and co-operation. Apply SUITE 519 PACIFIC FINANCE BLDG.

WANTED—Salesman for Northwest territory for lacquers and enamels. Sell dealers only. Must have good references and specialty experience. Straight commission paid on receipt of order. Address B, box 148, TIMES OFFICE.

WANTED — Experienced lighting fixture salesman. Only those with local experience need apply. WONDER LIGHTING FIXTURE CO., 213 W. 4th St.

WANTED—Man, 20 to 50 years old, to invest $1000 in high standing, $25 weekly easy, money daily; no experience required. Call 422 GROSSE BLDG., 6th and Spring after 9 a.m.

WANTED—Young man of good appearance and fair education, to act as salesman in a business that offers advancement. Must call on car. Address C, box 87, TIMES OFFICE.

WANTED—FIVE HIGH CLASS SALESMEN WITH AUTOMOBILES TO WORK SOUTHERN CALIFORNIA; MUST HAVE REFERENCES. SHERWOOD'S, 200 W. PICO.

WANTED—Man wishing to make new and pleasant connections for the coming year should first investigate our proposition which offers drawing account and commission, on your own time. See MR. POTTS, 5th floor, 626 S. BROADWAY.

WANTED—Territory; right salesman. We have a wonderful flash and set up to assist you in securing business. Strictly a merchandising proposition, not confined entirely to California. Plenty of eastern territory open. 948 S. GRAND AVE.

WANTED—Salesmen in L. A. county to sell Philip Reversible Steering clutch for Ford cars. Exclusive territory to be allotted a seller for good agents. E. H. SLATER, 1301 W. 5th st.

WANTED—Ad. salesman; strictly honest getter who can stick to the truth. Good workers should be earning $100 weekly after 1st month. Call mornings, 200 WRIGHT & CALLENDER BLDG.

WANTED—Machine

WANTED—HELP
Male and Female.

Investment Required

WANTED—For the expansion of the large out office of its kind in the West handling travel, foreign banking, real estate, insurance and colonization, $10,000 is required with services of an all bank, insurance or real estate man. California corporation, whose president came 2 years ago to West as an investor and without any salary earned $10,000 since then. See Mr. REPAY, 731 S. Spring.

WANTED—AN OFFICE MAN WITH SELLING EXPERIENCE TO TAKE CHARGE OF AN ESTABLISHED CORPORATION'S LOCAL OFFICE. DIRECTORSHIP TO RIGHT PARTY; SALARY $250 PER MO TO START; $5,000 INVESTMENT REQUIRED; FULLY SECURED. STATE QUALIFICATIONS IN LETTER FOR PRIVATE INTERVIEW. ADDRESS C, BOX 107, TIMES OFFICE.

WANTED—Ladies, earn $15 weekly, spare time at home addressing mailing music circulars; send 25 cents silver for music, postals copy, information. ANSONIA MUSIC COMPANY, 447 E. 176th st., New York.

WANTED—An active man with $2000 to $5000 cash to invest in material and future growing business. Experience unnecessary. 3485 STEPHENSON AVE. Boyle 0272.

WANTED—Lady man for large city sanitation, must be able to invest $10,000, salary $250 monthly, can easily make $5000 or more yearly. Worth investigating. Address P, box 3500, TIMES BRANCH.

WANTED—Mechanic who will invest $2000 or more in factory, wages and shares profits. Address A, box 114, TIMES OFFICE.

Instruction Course.

WANTED — LILLIAN HOLLINGSWORTH SCHOOL OF MILLINERY (no other address)—Delightful graduates making big money. Day course 50 lessons, 4 weeks, also evening. 7 South Broadway. Phone 10217.

WANTED—Students of professional photography making one week progress of the world to make chocolates, bon bons, caramels, mints, fudge, salted nuts; candy $1.50 lb. 1st Nat. Bank Bldg. 109½ FLORIDA ST.

WANTED—
WILLEN'S HOLLYWOOD SCHOOL OF SECRETARIES.
Enroll now for new term. 5780-43
1648 La Brea, cor. Hollywood Blvd.

WANTED—Learn the automobile trade the practical way in Chicago. Hundreds of jobs waiting. Complete course, price $50. SHERWOOD'S.

Phone 81091. 1006 W. PICO ST.

WANTED—Ragtime piano and saxophone playing taught in 10 to 20 lessons; write music; guaranteed. CHRISTENSEN SCHOOL, 726 S. Grand, cor. 7th.

WANTED—FLORENTINE COLLEGE teaches secretarial training, shorthand, typing, business, high, night. 257 Mercantile Place.

WANTED—Learn cure, earn more; interesting; can be made; 50 HAAS BLDG.

WANTED—Men, women for aerial positions. Box B, BARCOCK, 551 Title Ins. Bldg.

WANTED—Learn to write insurance; big demand; $5000 yearly; write for booklet. WILBER BISHOP COLLEGE, Dept. 1, Chicago.

WANTED—NEW BOOK, "HOW TO WRITE COLUMN," CAMILLER, 1501 BRACK-SHOP.

WANTED—SECTION, CUT MANAGERS; 4TH FLOOR, DOUGLAS BLDG.

WANTED—A Tractor, Auto & Engineer School. 1646 S. Hope, Los Angeles. Phone WEST 6000. Day and night classes. Positions made while learning. Call 324 E. 10TH ST.

WANTED—Men and women to prepare for civil service examinations; send stamp for particulars. MR. HOFF, 726 Story, Washington, D. C.

WANTED—Experienced piano player, downtown; salary, $20 a week. 1 FIGUEROA.

WANTED—Women to learn cover making; can be $50 each week. OAKLAND BLDG. 1st floor, 1016 Maple, cor. Mercantile Place.

WANTED—Men and women to prepare for short questions and stock taking. HILDRETH, 1015 Crocker Bldg.

WANTED—Young Negro returning from College, Nat 12, 22 and Mercantile pl.

WANTED—DAY AND NIGHT CLASSES. BUSINESS SCHOOL, Pantages Bldg.

WANTED—Returned soldiers desiring instructors, millinery, dressmr. 948 W 7TH

WANTED,
Agents and Canvassers.

WANTED—Salesmen. Write for list of lines and full data. Earn $25.00 to $10 every week. Big demand for men. Reserve territory or career. Duty to exempts. NATIONAL SALESMEN'S TR. ASSN., Dept. 204, Chicago.

EMPLOYMENT AGENCIES

WANTED—Female cashier, colored help. 319 CURIO AVE. Phico 2850.

WANTED—Man and wife, good hd. pr. Colored man for old reliable. 1 to 3. By 2196.

WANTED—EMPIRE AMERICAN 1017 S. Broadway. Phone 10198.

WANTED—SITUATIONS, Male

Miscellaneous.

WANTED—BANK SHIPPING CO., IMP. LEGITIMATE BUSINESS. Former junior banker with best references from Mid-Western bank, desires position of confidence. Married, age thirty. No real estate, mercantile selling connections. Address D, box P, box 434, TIMES BRANCH.

WANTED—Do you need a man with 6-cyl Packard-Twin-Six-Cadillac car for any kind of work that will pay $40 per week? I am an ex-service man and need work. Can furnish car. Phone MR. DOOLEY, F. 2175, 620 E. Seventh st. Long Beach 13445.

WANTED—Married man wants work, as chauffeur, janitor, watchman, all-round man, correspondent, night, etc.; will accept anything or go any place to make a living. Address C, box 1440, TIMES OFFICE.

WANTED—Reliable and worthy young man desires a place to work for room and board or part pay while attending school. Phone HOLMAN SECRETARIAL SCHOOL, 8dwy. 2660.

WANTED—Japanese commercial education graduate student desires employment in office or wholesale house; has recommendation. 1449 E. ADAMS ST. Peter Lee.

WANTED — Experienced superintendent, money now employed, adaptable to any work, building, factory, etc.; middle age, has a peculiarly hard opening in fill. Address S, box 16, TIMES OFFICE.

WANTED—By reliable man, handy at carpentering, machinist, painting or day or week work; watchman. References. Rent $ reasonable. 1 to 3 p.m. 1 to 3 p.m.

WANTED—By 1st-class janitor, location as janitor, or both. Best references. Address S, box 374, TIMES BRANCH.

WANTED—Competent, reliable accountant with 5 years' experience desires position. Address P, box 3500, TIMES BRANCH.

WANTED—Position by young man who has Ford delivery car. 10004.

Store and Office.

WANTED—Assertion, #1, opening thoroughly equipped office for training; home connection to dealing with the public; 15 years professional investigator and manager, employing, training and directing staff; 5 years' experience in credit and collections, duties connection, first-class character, honesty of confidential capacity, held to high standard of integrity, ability or otherwise, requiring tact, application and progressiveness. Address B, box 1, TIMES OFFICE.

WANTED—Situation, bookkeeper or office manager; had 20 years' experience, from ledger to trial balance; can handle payroll, make audits. Open and close books, keep small cash, prepare income tax reports. Address P, box 6644, TIMES BRANCH.

WANTED—Position as roof carpenter, 8 mos. experience. Please state wages you pay. Address C, box 92, TIMES OFFICE.

WANTED—Electrician, 12½ motors and wiring. Address box 128, TIMES OFFICE.

WANTED—At all-around reliable printer, position, call or write. PRINTER, 6320 ESTRELLA.

WANTED—At mechanic wants position, 10 years' experience, handy worker. Address B, box 1095, TIMES OFFICE.

WANTED—Plumber's helper, good mechanic wants steady position. Address C, box 191, TIMES OFFICE.

WANTED—Finish carpenter, all tools, in or out city, $5.50 a day. Address O, box 211, TIMES BRANCH.

WANTED—FINISH CARPENTER WANTS WORK. CALL 39671, 412 W. AVE. 50.

WANTED—By Japanese auto mechanic. Any work in garage. Call T. NISHI, 40107.

WANTED—Good printer wants country job. Box 302, OCEAN PARK.

Chauffeurs, Teamsters, Etc.

WANTED—Chauffeur, colored, desires private family position. Al man, age 28, best references; used to driving cars. Ph. Jan. No objection to night work. Local ref. Address P, box 3500, TIMES BRANCH.

WANTED—Chauffeur would like position private family, does own repairs, 12 years' experience, good ref. 554091. 147 N. GRAND AVE.

WANTED — Reliable chauffeur-Hawaiian born Chinese. Wishes position with private family. Willing to assist housework. References. SOUTH 2091.

WANTED—Position as chauffeur by experienced careful driver. Local references. WOOLF 1753.

WANTED—Exp. dump truck driver, careful, familiar with Mack trucks. HENDERSON, 1st Street Auto. 10004.

WANTED—At Japanese, experienced chauffeur, wants position, private family, good mechanic. 67664.

WANTED—Japanese chauf. wants pos. priv. family; 4 years' experience; careful driver, kindly call 12867, 208 KODAVA.

WANTED—Position by a competent chauffeur; best of references. Address P, box 3500, TIMES BRANCH.

WANTED—By competent reliable chauffeur; local family references. Phone MAIN 8700, local 1.

WANTED—Chauf., mech., 8 yrs. exp., ref., 28 yrs., married. Baltimore Hotel, SUTTER 1144.

WANTED—By chauffeur, position, private family, local references, 3 years' experience. SOUTH 2662.

WANTED—Competent chauffeur, 11 years' experience, references. Hotel Bilt, room ROOM 42.

WANTED—By private auto driver, can do own repair work, truck or private car. Phone or write Valley Ave., Van Nuys.

WANTED—Chauffeur, 12 yrs. exp. high-grade cars, good mechanic, best refs. COLO 8961.

WANTED—By chauffeur, trailers, etc., over boards. PH. Main 1000 or 1266.

WANTED — Experienced chauffeur wishes position, local refs. SOUTH 7186-W.

WANTED—Position by Japanese chauffeur, drive any car. Ph. 12215. MIYAMOTO.

Hotel, Restaurant Club.

WANTED—Position to manage hotel or apartments by man with wife; 10 years' experience and highest credentials. Investigate. Will furn. bond. Confidential. Address HOUSE C, Chester.

WANTED—Chinese cook, private family, wages $80. Address B, box 20, TIMES OFFICE.

Farm and Garden.

WANTED—Situation, gardener, Hollander, experienced in all branches. Address C, box 1, TIMES OFFICE.

WANTED—By experienced gardener, large place; reference; Al worker, age 50. Address Z, box 92, TIMES OFFICE.

WANTED—New lawns and gardens remodeled. BREMER & PARKER, expert gardeners. 5647 J.

WANTED—Married man wants place to ranch; wife will cook for men. 434 N. Pine, DOWNEY.

WANTED—Trees trimmed or cut down; grading landscape. E. CORBETT. Phio 3001

Home Service. Caretakers

WANTED—By experienced colored butler, first-class local references, 3 years last place; no objection to out of town. HYDE PARK 1107.

WANTED—Experienced house cleaner, floor polisher, painting, wash, wants position as janitor, work guaranteed. Address B, box 1, TIMES OFFICE.

WANTED—Situation, by middle-aged woman with housework in small family, reasonable wage. 6044 ECHO ST., Carvana 2814.

WANTED—Young widow wants downstairs work; 1 or 2 adults; plain family, first-class cook. $14 weekly. 13272.

WANTED—Exp. girl wants half-day work mornings. WEST 54827.

WANTED—Competent colored girl wishes work by week. SOUTH 4308-J.

WANTED—Young woman, refined, for housekeeper or managing apt.-house. 53841.

WANTED—Exp. pile-baker wants 4 to 6 hr. work. Boyle 42. MRS. MOORE.

WANTED—Housekeeping in rooming or apt. Best of references. PHONE 54057.

WANTED—Exp. cook, party work, dinners or luncheons. Phone LINCOLN 1400.

WANTED—Good plain cook for cooking and downstairs work. PHWY. 1808.

WANTED—Position as baker, thor. competent, best ref. BROADWAY 1495, rm. 204.

WANTED—By refined woman, laundry work or serving luncheon and dinner. 709675.

WANTED—Business college student will assist light housework for tuition. 62589.

Dressmakers and Seamstresses.

WANTED—Designing and pattern cutting, copy any dress or picture; also gent's pants, no figuring; 6 weeks' course, taught by the work. Class forming daily. Individual attention. 859 SOUTH OLIVE. Phone inst. course advt.

WANTED—SPECIAL sport skirts, $5, $6 and $7. High-class work. DUNNING (Successors), 317 N. St. Andrews Place, 59458.

WANTED—Dressmaking, remodeling; can design or copy; to price this month. BLANCHE Phone 52816.

WANTED — Dressmaking, young married lady blames and sells retired MATHILDE 1021, 2657.

WANTED—Dressmaker, 4-1 fitter and designer; references; winter rates, $3.50 day. Address B, box 1095, TIMES OFFICE.

WANTED—Plain dressmaking, at home or out by day. 1017 GOWER ST., Hollywood. Phone Holly 8035.

WANTED—Young dressmaker wishes to take some sewing at home or by the day. 485.

WANTED—Dressmaking and remodeling by the day, $4; satisfaction guaranteed. PHONE 51752.

WANTED—Dressmaking by day or half time; homework. Apply 1813 E. Ninth St. or call Main 3213. L. WILLIAMS.

WANTED—Expert dressmaking and tailoring. Modiste from east, $5 daily. WEST 5062.

WANTED—Ladies' dresses, long aprons & undrwr, Kiddies' snappy wear. So. 5145-R.

WANTED—Hemstitching, white, 8c yd. 524 PHILLIPS BLVD., 225 S. Spring

Day Work and Laundresses.

WANTED—By laundresses and house cleaning, competent white women. PHONE 12806 MAIN 3088.

WANTED—Woman wants work by day. Phone 808-78 6909-J.

WANTED—Day or half day work, by colored woman. BOYLE 1889.

WANTED—Woman wants day's work. First-class handiwoman. WILSHIRE 6060.

WANTED—Situations. Female.

Day Work and Laundresses.

WANTED—Compt. colored woman wants day work. No Sundays. 80. 2921-J.

WANTED — Exp. white laundress, good housecleaner, quick, willing worker. 41274.

WANTED—SITUATIONS. Male and Female.

WANTED—American man and wife want work, barber, man, practical painter, handy with tools; wife thoroughly capable, small compensation. Address PAUL MACK, care general delivery, L. A.

WANTED—Japanese couple desires position take care of chickens in equipped poultry ranch, who understand how to know sex or rooster in each one, guarantee. Address B, box 165, TIMES OFFICE.

WANTED—Colored couple desires position in L. A. or suburban towns. Private family preferred. 1280 NEWTON ST. S. 6511.

WANTED—Man and wife will take full charge and manage hotel or apartment-house, city, or country, high-class reference, box 51, TIMES OFFICE. Pasadena.

WANTED—Reliable colored couple, cook, housemaid, housework and gardening; country or city; good references. SOUTH 6529-J.

WANTED—Position by competent handyman couple, city references. PHONE 12639 or MAIN 1005.

WANTED—Exp colored man and wife wish position as chauffeur and janitor, apt., hotel or private home. 80. 4425-W.

WANTED—Man and wife wish place in private family, wife good cook. PH. 12453.

WANTED—Cook, couple, reliable white couple. PHONE MAIN 1065 or 12639.

WANTED—TO RENT.

Rooms.

WANTED—Furnished room in modern home by cultured, refined gentleman; social, moral and financial references; if other roomers or children don't reply. Otherwise state number adults and sex, price, etc. Address C, box 186, TIMES OFFICE.

WANTED—In Wilshire home, 2 well furnished rooms and private bath. North of Seventh. Exchange, personal. Address A, box 153, TIMES OFFICE.

WANTED—Young lady employed wants kitchenette room with adjoining bath, refined home, close in. Address P, box 418, TIMES BRANCH.

WANTED—By young man, room with private toilet and small gas plate. Address C, box 145, TIMES OFFICE.

Rooms and Board.

WANTED—Refined woman wishes pleasant sunny room and board in private family with bath if possible, within a few blocks of Pico and St. Andrews Pl. Willing to pay well. Telephone WILSHIRE 7000, rm 451, afternoons between 2 and 3 only.

WANTED—To rent by young woman with child 5, board and room in private home where child is welcome. Must be near Wilshire district or southwest part of city preferred. Phone WIL. 3020, Apt. 201.

WANTED—By young man, room and breakfast with private family, not more than 20 minutes from Postoffice. P.O. box 1.

TO LET—2 extra-large outside rooms, completely furnished, gas, light, phone, bath, private entry; very reasonable. Close in. 1555 W. FIRST ST.

WANTED—Room or room and board, by young man employed. Must be reasonable. Address C, box 1125, TIMES OFFICE.

WANTED—Young man wants board, room and garage, close price. Address C, box 1, TIMES OFFICE.

WANTED—Room with breakfast by young lady employed. Address P, box 417, TIMES BRANCH.

Houses.

WANTED— WE HAVE
SEVERAL VERY DESIRABLE TENANTS with CASH, willing to pay $125 to $175 PER MONTH RENTALS EXCLUSIVELY.
WANT 5 TO 8 ROOMS.
WILSHIRE 637 S. Hill (Ground Floor.) Phco 4972.

WANTED—
WE WANT HOUSES!
TO GET RESULTS
LIST YOUR RENTALS WITH
THE J. CRAIG CO.
WILSHIRE BLVD. AT WESTERN AVE.
WANTED—TO RENT FURNISHED OR UNFURNISHED houses, bungalows or flats in Wilshire district. Have responsible clients. Call MRS. ABBE, 587280, 3751 WILSHIRE BLVD.

WANTED—5-r. bungalow, hwd. floors, all built-in features, modern in every way, by most reliable couple; nothing down, $35 to $40 a month. Address C, box 77, TIMES OFFICE.

WANTED—5-room bungalow, new or modern, central; not Hollywood, rent about $35. Address B, box 221, TIMES OFFICE.

WANTED—Colonial couple would like furnished house, room (board optional), owners only; references. Address B, box 81 TIMES OFFICE.

WANTED—Thorough housekeeper, cook and gen. utility man, would like pos. in tech fam. American, good wages, good habits. Address C, box 173, TIMES OFFICE.

WANTED—Housecleaning, middle-aged English woman, 2 or 3 days weekly. First-class ref. Address B, box 272, TIMES OFFICE.

WANTED—By experienced nurse, position institutional; private family or child's nurse. Reference. Address B, box 81 TIMES OFFICE.

WANTED—HOUSEKEEPING COMPANION, NURSE OR HOUSEKEEPER. FLORENCE YOUNG, WOMAN. ADDRESS C, BOX 104, TIMES OFFICE.

WANTED—Woman of ability, companion-housekeeper, special care of children, nurse. 557690.

WANTED—General housework in bungalow for couple. Good cook. Colored. Phone SOUTH 5402, 25480.

WANTED—By expert cook, nurses, chare work, references. 12689. Main 1005

WANTED—Chauffeur, 12 yrs. exp. high-grade cars, good mechanic, best refs. COLO 8961.

WANTED—By chauffeur, trailers, etc., over boards. PH. Main 1000 or 1266.

WANTED — Experienced chauffeur wishes position, local refs. SOUTH 7186-W.

WANTED—Position by Japanese chauffeur, drive any car. Ph. 12215. MIYAMOTO.

Hotel, Restaurant Club.

WANTED—Position to manage hotel or apartments by man with wife; 10 years' experience and highest credentials. Investigate. Will furn. bond. Confidential. Address HOUSE C, Chester.

WANTED—Chinese cook, private family, wages $80. Address B, box 20, TIMES OFFICE.

Farm and Garden.

WANTED—Situation, gardener, Hollander, experienced in all branches. Address C, box 1, TIMES OFFICE.

WANTED—By experienced gardener, large place; reference; Al worker, age 50. Address Z, box 92, TIMES OFFICE.

WANTED—New lawns and gardens remodeled. BREMER & PARKER, expert gardeners. 5647 J.

WANTED—Married man wants place to ranch; wife will cook for men. 434 N. Pine, DOWNEY.

WANTED—Trees trimmed or cut down; grading landscape. E. CORBETT. Phio 3001

Home Service. Caretakers

WANTED—By experienced colored butler, first-class local references, 3 years last place; no objection to out of town. HYDE PARK 1107.

WANTED—Experienced house cleaner, floor polisher, painting, wash, wants position as janitor, work guaranteed. Address B, box 1, TIMES OFFICE.

WANTED—Situation, by middle-aged woman with housework in small family, reasonable wage. 6044 ECHO ST., Carvana 2814.

WANTED—Young widow wants downstairs work; 1 or 2 adults; plain family, first-class cook. $14 weekly. 13272.

WANTED—Exp. girl wants half-day work mornings. WEST 54827.

WANTED—Competent colored girl wishes work by week. SOUTH 4308-J.

WANTED—Young woman, refined, for housekeeper or managing apt.-house. 53841.

WANTED—Exp. pile-baker wants 4 to 6 hr. work. Boyle 42. MRS. MOORE.

WANTED—Housekeeping in rooming or apt. Best of references. PHONE 54057.

WANTED—Exp. cook, party work, dinners or luncheons. Phone LINCOLN 1400.

WANTED—Good plain cook for cooking and downstairs work. PHWY. 1808.

WANTED—Position as baker, thor. competent, best ref. BROADWAY 1495, rm. 204.

WANTED—By refined woman, laundry work or serving luncheon and dinner. 709675.

WANTED—Business college student will assist light housework for tuition. 62589.

Dressmakers and Seamstresses.

WANTED—Designing and pattern cutting, copy any dress or picture; also gent's pants, no figuring; 6 weeks' course, taught by the work. Class forming daily. Individual attention. 859 SOUTH OLIVE. Phone inst. course advt.

WANTED—SPECIAL sport skirts, $5, $6 and $7. High-class work. DUNNING (Successors), 317 N. St. Andrews Place, 59458.

WANTED—Dressmaking, remodeling; can design or copy; to price this month. BLANCHE Phone 52816.

WANTED — Dressmaking, young married lady blames and sells retired MATHILDE 1021, 2657.

WANTED—Dressmaker, 4-1 fitter and designer; references; winter rates, $3.50 day. Address B, box 1095, TIMES OFFICE.

WANTED—Plain dressmaking, at home or out by day. 1017 GOWER ST., Hollywood. Phone Holly 8035.

WANTED—Young dressmaker wishes to take some sewing at home or by the day. 485.

WANTED—Dressmaking and remodeling by the day, $4; satisfaction guaranteed. PHONE 51752.

WANTED—Dressmaking by day or half time; homework. Apply 1813 E. Ninth St. or call Main 3213. L. WILLIAMS.

WANTED—Expert dressmaking and tailoring. Modiste from east, $5 daily. WEST 5062.

WANTED—Ladies' dresses, long aprons & undrwr, Kiddies' snappy wear. So. 5145-R.

WANTED—Hemstitching, white, 8c yd. 524 PHILLIPS BLVD., 225 S. Spring

Day Work and Laundresses.

WANTED—By laundresses and house cleaning, competent white women. PHONE 12806 MAIN 3088.

WANTED—Woman wants work by day. Phone 808-78 6909-J.

WANTED—Day or half day work, by colored woman. BOYLE 1889.

WANTED—Woman wants day's work. First-class handiwoman. WILSHIRE 6060.

TO LET—ROOMS.
Furnished, Unfur. Hskpg. Board

Furnished.

TO LET—Gentlemen only, furn. rm., $6 wk. for 2; $5 wk. one. 3227 S. UNIVERSITY AVE. 271826.

TO LET—Nicely furnished room in private home, adjoining bath, near 3 car lines. Gentleman only. 320 WELCOME ST.

TO LET—Nicely furnished room, large private home, suitable for 1 or 2 gentlemen. Call 909 W. 39TH ST. Phone 23806.

TO LET—Furnished room and kitchen privileges, 2 beds, adjoining bath, house keeping optional. 1121 INGRAHAM ST.

TO LET—Beautiful sun. R.R. front room, garage, gentleman. 42844 S. LAKE. Ph. 2701. Call 2 p.m.

TO LET—Beautiful furnished room, 1 or 2 gentlemen. Shower bath. Near 3 car lines. 2628 W. 8TH ST. Wil. 1529.

TO LET—Sunny front room, hot and cold water. Furnace heat. 126 W. 24TH ST. Phone 20497.

TO LET — Hollywood beautiful residence, sunny front room, bath, shower and tub; block of Hollywood bus. HOLLY 3556.

TO LET — HOLLYWOOD, large upstairs room, private bath, southern exposure. Garage. 6732 SUNSET BLVD. 879804.

TO LET—Finest location, 2 large rooms, elegantly furnished, private bath, shower. 430 S. WESTERN AV. Upper south.

TO LET—Nice sunny room, with large closet. $5 week. University car. 2311 THOMPSON 28583.

TO LET—Furnished rooms, $3.50 to $16 week, hot and cold running water, private baths. 1010 S. FIGUEROA.

TO LET—Business woman to share private flat, close in, rms. Phone after 5 p.m. 24561. All day Sat. and Sun.

TO LET—Large, airy room, suitable two; near Sixth car, west of Figueroa. 618 LOOMIS. 52414.

TO LET—Especially attractive room for two gentlemen, beautiful home, fine conveniences, shower. Phone WEST 4346.

TO LET—Westlake, large front and corner rooms; hot, cold water, bath, steam heat. 1010 BEACON. 553504.

TO LET—Attractive sunny room adjoining bath; phone, laundry; employed woman. West Adams car. PHONE 71576.

TO LET—Delightful furnished room; private family, center Hollywood, $25. HOLLY 5464.

TO LET—Cosy front room, ivory furniture, bath connecting, walking distance, $4.50 week. Main 1008, 222 S. TOLUCA ST.

TO LET—Rooms with bath, steam heat and telephone; also single rooms. BEVERLY HOTEL, 1330 S. Olive, Main 428.

TO LET—In Hollywood, furnished room near Hollywood Blvd. and Gower, $15. Phone HOLLY 2085.

TO LET—In private home, large sunny room for 2 permanent. Near 3rd and Western. 258 S. MANHATTAN PL.

TO LET—Private home for 2 young men. All conveniences of home. Reasonable. 2010 FIFTH AVE.

TO LET—Sleeping room, $1.75; room, housekeeping privileges; $10 week. 1015 S. BURLINGTON.

TO LET—Nice south furnished room for two, close in. 747 W. 17TH ST.

TO LET—Private family. Board if desired. $15 per month. 1371 W. 28TH PLACE.

TO LET—Will share my sunny double room with lady. 1 or 2. 1 UNION.

TO LET—Nicely furnished for room to gentleman. 1666 S. BURLINGTON AVE.

TO LET—Pleasant room, for person employed; desired. 56111.

TO LET—Sunny room, private home, near Westlake Park. 2622 W. 7TH ST.

TO LET—One large furnished room for 2 or 3, kitchen privileges. 400 W. 51ST ST.

TO LET—In private, bright, sunny, corner room, modern house. WEST 2477.

TO LET—Sunny room, opposite bath, 10 min. Broadway, man preferred. 52070.

TO LET—Sleeping room, running water. Price $7 week. 1137 S. HOPE.

TO LET—4 nicely fur. rms., bath, heat; double garage. 650 W. 27TH ST.

TO LET—Large, airy front room, 1st floor, corner; suitable 2. 1706 W. ADAMS.

TO LET—Pleasant, airy rooms, gentlemen. Private home, reasonable. 1424 W. 8TH ST.

TO LET—Attractive 4-R. house; reference; couple optional. 1130 S. HOOVER.

TO LET—Nice front room with bath, reasonable. 525 W. 42ND PLACE.

TO LET—Nice sunny room, near bath, $3 week. 4235 DALTON AVE. 2288480.

TO LET—Nice front room, $5 week. Near 4 car lines. 120 WEST 46TH ST.

TO LET—ROOMS.
Furnished, Unfur. Hskpg. Board

Furnished.

TO LET—In city of Orange, in large, beautiful, elaborately furnished home, rooms with all modern conveniences, cement tennis court, kitchen privileges or board. Good quiet place for convalescents. MRS. JOHN LINTON, 380 S. Batavia st., Orange, Cal.

TO LET—Westlake dist., artistically newly furn. comb. front living, bedroom, library; Victrola; kitchen priv.; also beaut. bright bedroom; garage; 2 car lines; reasonable. 52309. 607 S. WESTMORELAND AVE.

TO LET—Westlake dist., artistic, newly furn., bright room, large closet, hot water; garage; 2 car lines; also comb. living and bedroom, library, Victrola, kitchen priv. if desired. 52309.

TO LET—Beautifully furnished room, reasonable, adjoining bath, with or without garage; restaurant board and car one block; near W. Adams and Normandie. 2711 S. BRIGHTON. Phone W. 5895.

TO LET—Beautifully furnished room, private bath, shower and use of gorgeous home. Double garage. For refined, reliable couple with references. $150 per mo. PHONE 75856.

TO LET—Furnished room in 4 private home, all heaters, hot water, bath, kitchen privileges if desired. 1542 EAST JEFFERSON. Phone So. 5386-M.

TO LET—$27 S. BURLINGTON. Furnished room suitable for 1 or 2 gentlemen. Hot and cold running water. Opposite bath. 10 minutes from Pitzy. W. 5th st. car.

TO LET—Nicely furnished room in Christian home, all conveniences, on car line, for 2 young women employed, breakfast. 1170 HOLLAND AVE., Hollywood.

TO LET—A elegant room, $12 mo., and 3-rm. apt. wit hpiano, near car line. West 1st. Crown Hill and Glendale. 116 N. BELMONT.

TO LET—Nice, large, airy, sunny room, suitable for two, in beautiful home at Westlake, exclusive neighborhood. 598 S. BURLINGTON AVE. public W. 12. 54805.

TO LET—Large, sunny room, all conveniences, near car line. Business man or woman preferred. 4618 MELBOURNE AVE., East Hollywood.

TO LET—Nicely furnished room, 3rd floor; share with other young men employed; $15 mo. In beautifully furnished Wilshire home. 601 S. VERMONT.

TO LET—Room in elegantly furnished flat. Exclusive Wilshire district near Western car line. 1 block from Lafayette Park. C. S. preferred. 2832 SUNSET PL.

TO LET — WESTLAKE DISTRICT. Beautifully furnished room, 2 gentlemen, or couple, employed. Private home. WILshire 5744.

TO LET—Large sunny clean room, walking distance, private home; $20 for one, $25 for 2. 1351 BOND ST.

TO LET—Large single and double room for gentlemen, private family. Westlake district. 325 S. BONNIE BRAE.

TO LET—Beautiful east room, elegantly furnished, twin beds in private home. 710 S. WESTERN AVE. 2856816.

TO LET—Clean, cosily furnished front room, modern bungalow, $20. Grand ave car. Garage near. YEK. 2906.

TO LET—Front room, $18. Private entrance, bath. 1 preferred. 401 S. BIXEL ST. 20121.

TO LET—Sleeping room, private bath, very desirable location. 1255 S. ALVARADO.

TO LET—Hollywood sunny room, meals gar. 6254 LELAND WAY. Holly 5783.

TO LET—Nicely furnished room, APT. 4, 2324 S. NEVADA.

TO LET—Single room; also small apartment. Westlake district. SO. 6240-W.

TO LET—Sleeping room, kitchen privileges, to ladies only. 1309½ S. 12TH ST.

TO LET—2 large, beautiful rooms. 1901 WEST ADAMS. 73008. Call forenoon.

TO LET—Lovely rms., Westlake dist., $15; pair, $6 wk. 1030 S. GRAND VIEW.

TO LET—Room with or without kitchen privilege. 3946 DALTON. Var. 2222.

Unfurnished.

TO LET — Unfurnished, 2 modern rooms, bath, screen porch, garage. $25 monthly. LEWIS EGG RANCH, Washington Blvd., halfway between Culver City and Venice.

TO LET—4 rms. unfurnished, private bath, corner Budlong and Juliet. 2611 JULIET.

TO LET—2 basement rooms, private entrance, $7, single man. Inquire Monday, 556074, afternoons. 115 N. UNION.

Housekeeping.

TO LET—Large sunny bedroom, bath adjoining, private entrance, kitchen privileges. Call after 1 p.m., 2518 SOUTH FIGUEROA.

TO LET—Furnished room, light housekeeping privileges to 1 or 2 working ladies. 219 S. BURLINGTON. Wilshire 7884.

TO LET—Furnished room, suitable for housekeeping or bedroom. 227 E. 39TH STREET.

TO LET—Couple will share beautiful 6-room bungalow with young lady, $25. References. PHONE 271832.

TO LET—One nicely furnished housekeeping room, suitable for two gentlemen; also sunny room for 2 permanent. Near 3rd and Western. 258 S. MANHATTAN PL.

TO LET—Private home, large sunny room for 2 permanent. Near 3rd and Western. 258 S. MANHATTAN PL. 59048.

TO LET—Furnished housekeeping room, all conveniences of home. Reasonable. 2010 FIFTH AVE.

TO LET—Sleeping room, $1.75; room, housekeeping privileges; $10 week. 1015 S. BURLINGTON.

TO LET—Nice south furnished room for two, close in. 747 W. 17TH ST.

TO LET—Private family. Board if desired. $15 per month. 1371 W. 28TH PLACE.

TO LET—Will share my sunny double room with lady. 1 or 2. 1 UNION.

TO LET—Nicely furnished for room to gentleman. 1666 S. BURLINGTON AVE.

TO LET—Pleasant room, for person employed; desired. 56111.

TO LET—Sunny room, private home, near Westlake Park. 2622 W. 7TH ST.

TO LET—One large furnished room for 2 or 3, kitchen privileges. 400 W. 51ST ST.

TO LET—In private, bright, sunny, corner room, modern house. WEST 2477.

TO LET—Sunny room, opposite bath, 10 min. Broadway, man preferred. 52070.

TO LET—Sleeping room, running water. Price $7 week. 1137 S. HOPE.

TO LET—4 nicely fur. rms., bath, heat; double garage. 650 W. 27TH ST.

TO LET—Large, airy front room, 1st floor, corner; suitable 2. 1706 W. ADAMS.

TO LET—Pleasant, airy rooms, gentlemen. Private home, reasonable. 1424 W. 8TH ST.

TO LET—Attractive 4-R. house; reference; couple optional. 1130 S. HOOVER.

TO LET—Nice front room with bath, reasonable. 525 W. 42ND PLACE.

TO LET—Nice sunny room, near bath, $3 week. 4235 DALTON AVE. 2288480.

TO LET—Nice front room, $5 week. Near 4 car lines. 120 WEST 46TH ST.

TO LET—Nice, large, airy, sunny room, suitable for two, in beautiful, modern home; 2 blocks from Wilshire; walking distance; private entrance; private bath; garage; $50 per month. 1000 S. WESTMORELAND AVE. Phone 70178.

TO LET—Large, sunny room, all conveniences, near car line. Business man or woman preferred. 4618 MELBOURNE AVE., East Hollywood.

TO LET—Nicely furnished room, 3rd floor; share with other young men employed; $15 mo. In beautifully furnished Wilshire home. 601 S. VERMONT.

TO LET—Beautifully furnished high-class upper flat in Wilshire district. Four rooms and sleeping porch, overlooking mountains. Sun light in every room. Large bath, shower and tub. Gas furnace. Radiant-fire grate. Every room occupied. Responsible party only. Telephone 560000.

TO LET—Lower south, near Ambassador Hotel; 4 rooms and bath; beautifully furnished, grand piano, every convenience, to desirable adults. Seen by appointment. Phone WILSHIRE 7845.

TO LET—FINELY FURNISHED 5-ROOM LOWER FLAT. 3 BEDROOMS. EXCELLENT LOCATION. CLOSE IN. LOW RENT. PHONE INGLESIDE. MUST BE SEEN TO BE APPRECIATED. PHONE 20766.

TO LET—7 rooms, 3 bedrooms and servant's room; not to be classed with ordinary rental property; $200 per month to responsible party. 1000 S. WESTMORELAND AVE.

TO LET—Nicely furnished 5-room flat, sun porch, homelike. Garage. Wonderful location. Children welcome. 1113-14 ARAPAHOE.

TO LET—Two ladies or man and wife to share modern duplex with owner. Gone most of time. Phone, garage. Phone 555559.

TO LET—Desirable seven-room flat, high, sightly, 1 block Seattle, adults only. 1417 BELLEVUE AVE.

TO LET—4-room nicely furnished lower corner flat, use of garden and San Pedro st. 901 E. 20TH ST.

TO LET—Sunny 5-room flat, furnished, adults. $60. Nice neighborhood. 2524 S. HOOVER ST.

TO LET—CHARMING 5-ROOM upper fury. apt., 5th opposite State University. 444½ S. BURNS. Adults. Reasonable.

TO LET—Hollywood, handsomely furnished 5-room flat. 1773 GOWER ST. 81271. PHONE 579962.

TO LET—Beautifully furnished 3-room lower flat, adults only, $50. 2613 S. TRINITY. 27409.

TO LET—Furnished flat, upper three rooms, white enamel, two wall beds. Adults, $35. 1546 SAN PEDRO.

TO LET—5-room, south, lower, piano, shower, ivory finish, mahogany furn., $50. Wilshire dist. WIL. 2221.

TO LET—4-room flat, furnished or unfurnished, just off Wilshire district. Vacant Jan. 20th. PHONE 53092.

TO LET—1025 CORONADO TERRACE, upper flat, furnished, 6-room duplex, garage. $110. Hollywood car, 6c. 14375. beautiful view.

TO LET—5 rooms, kitchenette and screen porch, gas, phone and electricity paid; $75. 624 S. ALVARADO.

TO LET—5-room modern lower flat, 2 blocks car, $35. Inquire 433 GRAND VIEW.

TO LET—5 rooms upper modern corner flat, phone, garage, sleeping porch, near beach, $45. 2 LEXINGTON COURT.

TO LET—Wanted lady share 4-rm. flat, widow. 558017, before 9 a.m. appointment.

TO LET—2 MONTHS OR LONGER, WELL APPOINTED FLAT FOR DISCRIMINATING TENANTS, $1500 MONTH. 239442.

TO LET—New modern upper 5-room flat, 1 block car. Adults. $45. 843 N. HEliotrope Drive, evening, 73285.

TO LET—Cosy 6-room furnished flat, 3 bedrooms and sleeping porch, near beach, $60. 2 LEXINGTON COURT.

TO LET—Mod

TO LET—Unfurn.

TO LET—Furnished.

TO LET—HOUSES—Furnished.

TO LET—
Catalina, at 700 ... 2 Months to Let.
Beautifully furnished ... 4 rooms, ... and screened ... Rent $40. ... one with ... bath at ... double beds ... garage. ... Manhattan, ... beautifully furnished ... rooms, adult's ... table, elegantly ... Foothills ... 3 Months to ... furnace, ... cluding ... box springs, ... the bath ... H. WISE CO. ... RENTALS EXCLUSIVELY ... 637 S. Hill st. ...
TO LET—5-room ... mediate ... acquisition ... furnished, ... this ... hot water ... fast week ... can possess ... Rent $60. ... class. Come ... places. ... 1745 ... ALEXANDRIA ... Holly 1502
TO LET—Most unusual ... home in Wilshire ... and rare mahogany ... downstairs, ... beautifully ... hardwood ... 53313. HUSH & RICE, ...
TO LET—5-room ... dining-room ... simply ... sleeping ... tiled. Long ... to LARKIN BROS. ... 1923 or Pico 1540.
TO LET—Bungalow, 6 rms. ... porch; completely furnished; ... yard; adults only; references ... lease from 1 yr. to 10 yrs. ... ROOT AVE., 1 blk. east of ... Phone Main 8177.
TO LET—8 rooms completely ... bedrooms, twin beds, breakfast ... 1 WOODSIDE AVE. ...
TO LET—Furnished ... 4 rooms and bath, 2 beds, ... nately furnished. Step right ... and car line. $325 W. WASH ...
TO LET—Very beautiful ... bung., built around pool, 3 ... bathrooms, sun parlor, ... beautifully furnished; ... 1 block to car. 1741 ... THIRD AVE. Ph. ...
TO LET—6-room, ... automatic heater, gas radiator ... glass doors, garage ... 1 block to car. 1820 ... ANDREW PL. ...
TO LET—Beautiful 7-room ... ly furn., including Victrola, ... silver and gauze; 1 block ... $400 rent secured. $250 per ...
TO LET—Detached bungalow, ... nished, linen, silver, 4 rms., ... bedrms., nook in kitchen ... 1/2 W. 23rd.

TO LET—Our home, completely ... to ... couple or double ... rage, adults. 602 S. BURLINGTON ... entirely changed. ...
TO LET—7-room bungalow, ... plete, very papered, piano. ... Desirable adults. Reference. ... Phone 21156. 1741 ...
TO LET—Half new double ... modern conveniences, 2 rms. ... $40 per mo. Call after 1 p.m. ... 1137 BURTON. Close to Actors and ...
TO LET—6-room furnished bungalow, ... Beach, facing ocean, rent per month for rest. 4 months. ... A. A. PHONE 291872
TO LET—In Hollywood, nicely ... room bungalow, on car line, ... bed, automatic water heater, ... 1542 VISTA ...
TO LET—Furnished, new 5-room ... bath, $42; garage $3.50 extra. ... RANCIA ST., 1 block west of ... Phone 52313. ...
TO LET—5-room bungalow, ... hardwood floors throughout, ... dining, sleeping porches, ... tiled. Long or short lease to ... to LARKEN BROS. ... RUSH & RICE, 325 S. HILL ...
TO LET—Bungalow, 6 rms. and ... porch; completely furnished; ... yard; adults only; references ... lease from 1 yr. to 10 yrs. ... ROOT AVE., 1 blk. east of ... Phone Holly 1923.
TO LET—8 rooms completely ... bedrooms, twin beds, breakfast ... 1 WOODSIDE AVE. ...
TO LET—Furnished, new 5-room ... bath, $42; garage $3.50 extra. ... RANCIA ST., 1 block west of ... Phone 52313. ...
TO LET—Beautiful new 5-room ... bungalow; hardwood floors throughout, ... dining, sleeping porches, ... tiled. Long or short lease to ... to LARKEN BROS. ... RUSH & RICE, 325 S. HILL ...
TO LET—Bungalow, 6 rms. and ... porch; completely furnished; ... yard; adults only; references ... lease from 1 yr. to 10 yrs. ... ROOT AVE., 1 blk. east of ... Phone Holly 1923.
TO LET—8 rooms completely ... bedrooms, twin beds, breakfast ... 1 WOODSIDE AVE

AUTOMOBILES, Etc.—Misc'ns.

Touring Cars for Sale.

CADILLAC, 1915 TOURING.

Wonderful condition, new glass drive ing; new tires, many extras, price $750. HOWARD AUTOMOBILE COMPANY OF LOS ANGELES, Largest Distributors of Automobiles in the World. 1128 S. OLIVE ST. TO 11535.

Open Evenings and Sundays.

CADILLAC touring, 1918; 7-pass.; model 61; fully equipped; Cal. top, like new; mechanically O.K. $1400, $450 down, bal. monthly. No brokerage. WM. C. WARMINGTON, Westcott Agency, 1924 W. 7th St. Open evenings. Phone 54858.

CADILLAC touring, 1919; new paint, tonneau windshield, windshield wings, plate glass side curtains, glass rear curtain, Delco lights, motor and tires guaranteed. DON LEE, 151 E. Union Ave., Pasadena.

CADILLAC, Mod. 59, new paint, top and curtains, Kissel horn, plate glass in rear. Mechanically O.K. Owner left for building, must sell. $650. 126 E. 23d St.

CADILLAC phaeton, 59; has 5 practically new tires, plate glass side curtains, windshield wings, spotlight; must sell. Phone 54626. $625.

CADILLAC 4-pass. special, 1918, Special top, curtains, 6 cords. Leaving city. Trade for chassis. 1148 W. 39TH ST.

CADILLAC, 1918, 7-passenger, Seward speed; like new; extras. Call or 'phone 2642 S. OXFORD. Phone 567767.

CADILLAC 8, new rubber and paint, $1150. 1001 S. HOPE. Phone 567767.

CADILLAC, 1917 touring, good rubber, $900. Call PICO CAFE, 149-W. Pico St.

CHANDLER TOURING,

LATE 1921 MODEL.

Repainted a beautiful maroon with black fenders, special low and plate-glass quarter curtains. Has only gone 4200 miles, and is in A-1 mechanically. Owner has gone to your satisfaction. This car must be seen to be appreciated. Guaranteed. Price this bargain at 1110 S. Flower. Open evenings and Sundays.

W. P. HERBERT CO.,
Chandler and Cleveland Distributors,
1110 S. Figueroa. Phone 60412.

CHANDLER, 1920 six, for sale, perfect in every respect, is for above the average mechanically. Good cord tires, wire wheels, WESTINGHOUSE SHOCK ABSORBERS, motor-meter, one-man top, side curtains, windshield, etc. Inclines at $11100. Phone HOLLY 1455.

CHANDLER, 7-passenger touring, wire wheels, $375 air shock absorbers, good rubber, original finish, perfect mechanically. Must sacrifice, as I need the money. No cheap dealers, please. $900 cash will take it. 1747 W. 47TH ST. Vernon 1918.

CHANDLER, 7-pass., mechanically O.K. Has new paint, good tires, wonderful bargain, this week, $400, $200 down, bal. monthly; no brokerage.

CHEVROLET, 1920, 490 touring, almost new, thoroughly tested motor, top and upholstery like new. Special today. HOWARD AUTOMOBILE COMPANY, Dodge Brothers Motor Cars, Sixteenth and Figueroa.

DODGE touring car, 1919, 5 excellent condition, new top, good rubber, A real snap, $1100 cash. Owner, 1134 S. OLIVE ST.

DODGE touring, 1920, model 30-35, Continental motor, 5 tires, Good tires and top, Model A-1 shape. ALBERTSON MOTOR COMPANY, Dodge Brothers Motor cars, Sixteenth and Figueroa.

DODGE touring, 1919; new paint, tonneau windshield, only $425, terms. 1150 S. OLIVE, corner 12th, Pico 640. Open evenings until 9 p.m.

DODGE touring, 1920, in A-1 condition, lots of extras. Must sell. Come, make offer. 1243 S. 8TH ST.

DODGE touring, 1920, in A1 condition, $1425. Inquire 747 S. MAIN ST.

PACKARD 1915, 5-38 touring, plate glass top, tonneau windshield, 6 good tires and mechanically right. Way underpriced at $750. West 84.

FORD, 1920 touring, like new, $525. Terms. 27069. SMITH BROTHERS, 1616 S. Figueroa St.

PACKARD phaeton, 1919, 12 Twin Six, 7-pass., like new, cord tires, extras. Must sell. Owner, 2679 Chapman pl.

PACKARD 1916 touring, 7-pass., 6-cyl., Westinghouse shock absorbers, $2500. J. D. STEPHENS, 1055 S. Olive. 65511.

PACKARD, '17, 3-35; jump seats, for sale or limousine work, very low. O.K. $1900. 1029 S. OLIVE, 61698.

PAIGE COMPANY OF '20, CAL. Used-car dept. 961 S. Olive. 61284. Offers thing, nothing. Paige, 1921, 4-pass., 6-30 sport, renewal and guarantee. This is like new, lately reduced in price.

Paige 1921, 7-pass., looks like brand-new and is a real bargain. See these today and save.

PAIGE LANDAULET, 1926.

A 4-pass. sport that is perfect, and by far the best looking car of its type in town. Reduced down to $1350.

West 84. SMITH BROTHERS,
27069. 1616 S. Figueroa St.

PAIGE, GOING TO EUROPE, sell at SACRIFICE. Paige, 1921, sport model, $1050. Chalmers, coupe, 1921, 4-pass., run less than 1700 miles, $2000. Phone morning, high, 61284.

PAIGE sport, 1920, 4-pass., beautiful condition; guaranteed A-1 by Paige Company of to. Oil; sacrifice at $1025, terms. 961 S. Olive.

PAIGE, Larchmont, 1920, $1250. $500 cash, balance monthly. Privately owned. HOLLY 7474 for appointment.

PATHFINDER 7-PASSENGER.

Our final clean-up of 1921 trades. Retrofit, Refinished, Guaranteed.

1918 7-pass. touring, cord tires $775
1919, ref. blue, run only 11,000 mi. 1250
1920, ref. maroon, seat covers, wire wheels, plate glass 1650
lots of extras 1975
ref. blue and a wonderful car 1875
Just think of such values at these prices. Cheaper than they'll be the rest of the year.
Our Prices are Stabilized.
West 84. SMITH BROTHERS,
27069. 1616 S. Figueroa St.

REO touring, Hood cord tires, paint, like new, plate top, 4 wheels equip-ped, driven only by owner, perfect condition. MRS HODGE, 1119 W. 41st place.

REO 6-38 touring, pressure system, 4 wheels, plate glass, cord tires, $1000. 1041 LOVELACE, 2225A.

ROAMER sport, late 1920, like new in every respect. Cost $5000. Sacrifice for $2900. 1127 W. EIGHTH ST.

SAXON 1919 touring, only $375. Excellent condition, good rubber, real snap. OAKLAND SALES & SERVICE, 4610 S. Vermont.

SAXON 6, late model, 4-pass., new tires; beautiful special top. Nice paint job. Runs like new. Terms. 1370 S. MAIN.

STEPHENS Salient 6 tr., 7-20, 6000 mi. $1250, terms. 972 S. HOOVER, 568548.

STUDEBAKER Big 6, late model, new $1100 paint job, cord tires, wind wings, motometer and spare tire; run less than 10,000 miles. Has had careful attention. Must be sold. Phone Main 9080, D. T. LYONS, 1200 S. Grand.

STUDEBAKER Special, 1919. Newly painted and overhauled. Excellent buy. Phone 27069. HOWARD AUTOMOBILE COMPANY OF LOS ANGELES, Largest Distributors of Automobiles in the World. 1128 S. OLIVE ST. TO 11535. Open Evenings and Sundays.

STUDEBAKER touring, 1921, like new for sale or will exchange for Ford. Will consider Hupmobile buy. Private party. Phone WEST 84.

STUDEBAKER 4, 1917.

A-1 condition throughout. Must sell today. No reasonable offer refused. OWNER 2679 Chapman pl.

STUDEBAKER big 6, 1920, like new, cord tires, must sell quick. Owner left for East. JACK MOORE, 1701 W. 7th, 52563.

STUDEBAKER 6, 1920, 7-pass. touring, like new, cord tires, extras, $1100. 1029 S. OLIVE, 61698.

STUTZ COMPANY OF SO. CAL.
Used-car dept. 961 S. Olive. 61284.
Offers thing, nothing. Paige, 1921, 4-pass., 6-30 sport, renewal and guarantee. This is like new, lately reduced in price.

Paige 1921, 7-pass., looks like brand-new and is a real bargain. See these today and save.

STUTZ, 1920 touring, wire wheels, new tires, motometer, spare tire, Delco lights, motor and transmission A-1. Will sell cheap for cash. Owner, 1747 W. 47TH ST. Vernon 1918

HOUSES—For Sale.

South and Southwest.

FOR SALE—

VERMONT OLIVE HEIGHTS.

BUNGALOWS AND LOTS.

Located in Southwest, on high ground.

LARGE LOTS 50x130.

Mr. Rent Payer: If you are looking for a place to build for a home, come out to 90th and Vermont avenue and see our little city that is building faster than any other section.

THERE IS A REASON.

We are building bungalows on large lots with improvements in, close to school and churches, on five-cent car line by bank.

STOP PAYING RENT.

Own your own home. We are selling our bungalows on terms like rent. Come out and see us today. We will help you to own your own home. Special terms to those who build. Our office is open every day until dark, including Sundays.

Ask for Mr. Culler or Mr. Brown.

GEO. H. PECK & COMPANY, OWNERS, 90TH AND VERMONT AVE.

FOR SALE—MANUAL ARTS DISTRICT. 6 LARGE ROOMS & SLEEPING PORCH. Fronts Comstock; in rear of living-room open onto patio porch; large dining-room with beautiful buffet, ivory finish, brick mantel and tiled hearth; 2 bedrooms downstairs, up and porch, hardwood floors, one fine case in basement, garage and store room, beautiful shrubbery front and rear; close block to car line. Price $7000. $1500 cash. WHITE & SWANSEY, 1146 W. Santa Barbara. Phone Evenings, Ver. 9451 or Ver. 7097.

FOR SALE—By owner, $6000 BUNGALOW HOME of 6 rooms, 4 CAR LINES BETWEEN HOOVER AND VERMONT, SHEPARD & TOMS, 5460 S. HOOVER ST.

FOR SALE—Angeles Mesa, 5 rooms, new, all hardwood floors, the best buy in the S.W. $1500 cash, $50 per mo. $4000 BO. WESTERN AVE.

FOR SALE—6-room bungalow, 1719 E. 108TH ST. Good lot, garage; $3000 will handle. Owner going East. Apply 4822 S. VERMONT. Phone 262053.

FOR SALE—New colonial, 5 rooms, breakfast nook, garage. Owner has to sell. Lawn and shrubbery in. $2000 will handle. 4 blocks from Manual Arts. 4283 VAN BUREN PLACE, Home Hostly Co.

FOR SALE—W. 54th Place, 8 rooms, modern, $8500. $1000 down, $50 per month. Immediate possession. Owner daddy. Tel. 57714. 8 VERMONT.

FOR SALE—Owner, 3-family, 5 rooms each, modern verandas, sun parlor, cellars, furnace, garage, fruit, $7500. $4000 cash. 1 block E. of 46TH. Inspection Sat. 2-4 only.

FOR SALE—W. 55th, five-room modern, large lot, $4950. Terms monthly payments, $45 including interest. Phone owner, 57714. 8 VERMONT.

FOR SALE—A positive bargain, two-car double bungalow, near car line, rent $120 per month. Price $9500. Terms. 7908 E. 108TH. OWNER 1615 W. 45th st.

FOR SALE—Nice home and income. Home 6 rooms, bath, 2 bedrooms, sleeping porch, garage. Rent, 2 rooms, 2 rooms, bath. OWNER, 961 W. 82nd st.

FOR SALE—W. 60th, nice, modern, 5-room bungalow, hardwood floors throughout, garage, $4500. Terms. Owner, 1615 W. 82nd st. Apply 5714 S. VERMONT. Phone 262053.

FOR SALE—5-rm. modern bungalow, with garage, $600 down, balance like rent. STANLEY, 200 W. 74th st.

FOR SALE—7-rm. mod. corner bungalow, Harvard blvd. Asking $8500, terms. Shown by appt. only. Owner, 7 So. 27th. Sta. C.

FOR SALE—Modern 5-room bungalow, hardwood floors, fireplace, built-in effects, garage. $2950. $450 cash, balance like rent. 1371 E. 49TH PLACE. Wilshire 2552.

FOR SALE—$5500. $1250 CASH—SWELL 5-ROOM MODERN BUNGALOW, HALF BLOCK 4 CAR LINES, BETWEEN HOOVER AND VERMONT, SHEPARD & TOMS, 5460 S. HOOVER ST.

FOR SALE—Angeles Mesa, 5 rooms, new, all hardwood floors, the best buy in the S.W. $1500 cash, $50 per mo. $4000 BO. WESTERN AVE.

FOR SALE—6-room bungalow, 1719 E. 108TH ST. Good lot, garage; $3000 will handle. Owner going East. Apply 4822 S. VERMONT. Phone 262053.

FOR SALE—New colonial, 5 rooms, breakfast nook, garage. Owner has to sell. Lawn and shrubbery in. $2000 will handle. 4 blocks from Manual Arts. 4283 VAN BUREN PLACE, Home Hostly Co.

FOR SALE—W. 54th Place, 8 rooms, modern, $8500. $1000 down, $50 per month. Immediate possession. Owner daddy. Tel. 57714. 8 VERMONT.

FOR SALE—Owner, 3-family, 5 rooms each, modern verandas, sun parlor, cellars, furnace, garage, fruit, $7500. $4000 cash. 1 block E. of 46TH. Inspection Sat. 2-4 only.

FOR SALE—W. 55th, five-room modern, large lot, $4950. Terms monthly payments, $45 including interest. Phone owner, 57714. 8 VERMONT.

FOR SALE—A positive bargain, two-car double bungalow, near car line, rent $120 per month. Price $9500. Terms. 7908 E. 108TH. OWNER 1615 W. 45th st.

FOR SALE—Nice home and income. Home 6 rooms, bath, 2 bedrooms, sleeping porch, garage. Rent, 2 rooms, 2 rooms, bath. OWNER, 961 W. 82nd st.

FOR SALE—W. 60th, nice, modern, 5-room bungalow, hardwood floors throughout, garage, $4500. Terms. Owner, 1615 W. 82nd st. Apply 5714 S. VERMONT. Phone 262053.

FOR SALE—5-rm. modern bungalow, with garage, $600 down, balance like rent. STANLEY, 200 W. 74th st.

FOR SALE—7-rm. mod. corner bungalow, Harvard blvd. Asking $8500, terms. See owner. Going East. 7 So. 27th. Sta. C.

FOR SALE—Modern bungalow. Don't buy until you see this. It's a model. Only $2700 cash. Open 1-4. 2943 VAN BUREN.

FOR SALE—LET'S LOT

Modern, six-room bungalow, furn. or unfurn. Will take lot in exchange. OWNER, 1127 W. 32nd st. 29019 or West 1598.

FOR SALE—Bungalow bargain. Lot 50x150, 6 rooms and sleeping porch, all built-in features, oak floors, decorated walls, garage. $2900 cash, balance like rent. 1371 E. 49TH DRIVE. WI.

APARTMENT, FLAT Property. For Sale and Exchange.

FOR SALE—
W. A. BRITMAN CO., REALTORS,
Bullis Ninth Floor Merritt Bldg.

30-room furnished brick apartment-house, very well located on west side; 12 apartments in all. Nets $6000 per year. Owner desires to sell building and furnishings. Price $45,000. Will exchange for good lot.

20-room furnished house in Pasadena, netting $500 monthly. Building and furnishings for $20,000 to close deal quickly. $7500 cash.

W. A. BRITMAN CO.,
Bullis Ninth Floor
Merritt Bldg., Pico 1158, 8th & Hope.

FOR SALE—

APARTMENT OR HOTEL SITE.

100 FEET ON WILSHIRE BLVD.
THE IN THE MOST ATTRACTIVE UNRESTRICTED BUILDING SITE ON THE BOULEVARD. FOR PRICE AND TERMS SEE
R. H. EDWARDS,
1004 HIBERNIAN BLDG.

FOR SALE—Ten-room 2-story bungalow with extra living room 4-flat building, 2 baths, 2 toilets, tiled bath and sink. Lot 60x160 beautifully furnished, tiled roof and stucco exterior. Large garage. Must leave city on account of illness. Lease now being made. Income $2730 per year. See this at once to appreciate. R. F. RUPER, 1005 W. Jefferson.

FOR SALE—Flat, 3-story, southwest, near Vermont. Call, street, just completed, 12 rooms. Will take clear lot or part payment in Hollywood way or southwest. See owner, R. F. RUPER, 1005 W. Jefferson.

FOR SALE—HIBERNIAN APARTMENT-HOUSE, furnished, income $20,000. Worthy Prop.
BRYANT, 520 Title Ins./Bldg. Pico 479.

BUSINESS Property for Sale.

FOR SALE—
KELLS & GRANT,
INCOME DEPARTMENT.

W. 10TH ST. $17,000.
8 rooms, new and modern, on 50-ft. lot, located in densely populated section, where values are increasing rapidly. Splendid interest, increasing annually.

W. NINTH, NEAR VERMONT. $20,000.
8 rooms, 50-foot lot, present income 12% net. Could be made to net about $1100 per month at slight expense.

WESTERN AVE. STORES. $28,000.
2 stores in new brick block, lot 65x132, income 8% net. Can be made to pay more on money invested; $10,000 cash will handle. An exceptional opportunity to get in on Western ave.

WASHINGTON BLVD.
6 stores, new and modern, 102 feet on Washington, income $6000 per year, or 10 per cent on grade price of property.

Call Mr. Gray or Mr. Krohn,
Income Department.

KELLS & GRANT,
Wlls. 165. REALTORS. Wlls. 165.
WILSHIRE BLVD. AT WESTERN AVE.

FOR SALE—
MONETA AVENUE.
AN EXTRA WELL-BUILT WELL-BUILT GARAGE, BRICK, WITH GLAZED TILE FRONT, LOCATED AT 4127 STREET; BUSINESS JUNCTION.
PRICE $20,000.

CONWAY & GLEASNER,
1022 CITIZENS' BANK BLDG.

FOR SALE—
BUSINESS CORNER,
250 feet on Main st.,
Near 3d. Price $85,000.
$85 per front foot.

Right in path of big development. Can deliver for few days at $85 per foot. Call MR. KROHN or MR. GRAY, Wlls. 165.

FOR SALE—Corner on business street, located in one of the best home-town streets, with car line. 58x140. Ripe for stores, up-to-date ready to lease. A new building of reinforced STEEL and cement. Price $18,500.

FREEMAN REALTY CO.,
1414 W. 16TH ST.

WEST 2022. PHONE WEST 2022

FOR SALE—Store building, size 22x50, located 5743 S. Western ave. Income $1200 per annum, now vacant. Owner, Frank Carter. Price for immediate sale, $5500. Courtesy to agents, see Mr. Barney.

RELIANCE BUILDING CO.,
731 San Fernando Bldg. Tel. 67388.

FOR SALE—A real good buy in income property. 2 stores, flats above. Just being completed, near Western ave. Rents, 2 flats, 5 rooms, bath, front, Murphy bed, tiled. Price $13,000. $5000 cash, but this and make your money. Call at 2626 WALTON, Ver. 6826.

FOR SALE—
$5500.
Buys 32-ft. business corner with modern 4-room bungalow, rent of which will carry investment. This lot is sure to double in value in three years. Don't wait long. If interested PHONE 67980.

FOR SALE—
MONEY MAKER.
$13,000. VERMONT AVE. BRICK. $6000 Cash. BUNGER BUILDING, per annum. On corner lot, 116x140 ft. fix stores and picture theater. Balance mortgage. Call in person for full particulars. Phone 67195. Evening, Ver. 5281 or 662.

FOR SALE—Lock, only $10,500, for business frontage, 52x116; rent in large business district; will trade for what it is worth; see this; has income at present paying better than 7 per cent net on investment. Now 1 Main forward. Nothing better. Phone 67003.

FOR SALE—Purchasers of trust deed allows to go to offer large for $12,000 cash. Phone 3 flats of 7 rooms each. Mortgage $22,000 has two years to run. Will bring in 8 per cent. C. H. PHILLIPPI, 920 Stock Exchange Bldg.

FOR SALE—
On Santa Monica Blvd., near Western ave., two two-story stores, business frontage with two 6-room bungalows, rooming to corner; this value $18,000. HOLLY 1020.

FOR SALE—BY OWNER—Good for business, only $1000 front foot. Call Mr. Hildebolden, 567-393.

HUGHES & HUGHES,
2310 West Sixth st.

FOR SALE—Real estate office. Central ave. Address P. box 460, TIMES BRANCH.

FOR SALE—Fire Province, $150. Trust deed, $1000. Equity in property. DOYLE, 3406.

FOR SALE—A block of stores, beautiful rooms on money invested. 72078.

INDUSTRIAL PROPERTY—For Sale and Exchange.

FOR SALE—
Industrial acreage in large or small units, either with or without buildings. Prices and terms reasonable. Main boulevard in Downtown factory and wholesale district. High, smooth, level, clean land, with streets graded and oiled, electricity, gas and fuel oil. As good as the best and as cheap as the cheapest. Apply to SOUTHERN PACIFIC RAILROAD CO., 1717 S. San Fernando Road. Phone Main 8530.

FOR EXCHANGE—5-story brick building, fine for light mfg., on 2nd, 1st floor rented at $140, 1 yr., lease only. Rooming house, no trouble. Price $65,000. Mtge. $7000, 6 per cent. Take $4000 cash, balance exchange, or clear for equity if $4000 cash. Will trade to settle partnership. Address P, box 449, TIMES BRANCH.

FOR SALE—Bargains on Railway.

6 or 6 acres in Vernon on Br. at $3000 up.

Alameda, N. of Slauson, at $40 front.
Alameda, S. of Slauson, at $1000 to $2000 an acre.

WOOD & BRENT,
122 W. 3rd street. Phone 68198.

FOR SALE—
BUSINESS AND INDUSTRIAL.
Manufacturing and Wholesale Building.
Vacant and improved, with trackage.
Let's talk it over.

R. C. MITCHELL COMPANY,
610 Trust & Savings Bank Bldg.
Spring at 6th. 60817.

FOR SALE—Branch factory site, 240x135, main-line trackage, close in. $3840. Phone 534405. MR. HAZZARD.

FOR SALE—200x150, industrial lot, heavy power, on Hewitt st. OWNER, 2126 W. Hellman Bldg.

FOR SALE—10 acres Vernon district, part or whole. Bargain. OWNER, 75462.

INCOME Property for Sale.

FOR SALE—Quick action necessary. Am compelled to sell my 2 new bungalows on Monota, two 4-room bungalows on rear, $6000 will handle. Balance easy on monthly. Now leased at $85. DOMBROWSKI, N.W. cor. Moneta and Vernon.

FOR SALE—New double bungalow, 4 rooms and sleeping porch; breakfast nook and bath each; the finest finish and hardwood floors. Wilshire district. Rents for $150 per month. Price $12,000. See MR. GRIFFITH, 1101 Hibernian Bldg. 65292.

FOR SALE—Four 4-room flats on lot 50x100, ½ block from busy car line. Price $7250 per month. Price $15,500. A snap. C. PECKHAM, 1101 Hibernian Bldg. 65292.

FOR SALE—INCOME FLAT BUILDING of 6 4-room and two 5-room flats, near 10th and Normandie. Price $22,000. Bargain at $25,000. GEO. C. PECKHAM, 1101 Hibernian Bldg. 65292.

FOR SALE—WILSHIRE SACRIFICE.
Price 22½ net on $10,000 cash.
Price $45,000. Income $7200.
PHONE 567720.

FOR SALE—FLAT BUILDING, $16,000. 3 rooms and bath, upstairs, double garage, rents $130 per month. Owner, 1 block south of Brevoort Blvd. Holly 4220.

FOR SALE—California mod. 5-rm. house, 4 rms. in rear. Garage, fruit, lawn. Lot 57x184. Wil. 1206.

FOR SALE—Beautiful bungalow court by owner; a splendid investment. 6619 HOLLYWOOD BLVD.

FOR SALE—Other dealers, 5 rooms each, garages, furnace, $7500, $4000 cash, 129 Lucile ave., Hollywood. Lot 54x165. Owner, 1784 Ivar st. Phone 566-211. Evenings.

FOR SALE—Nearly furnished 8-rm. house. Good income. Sacrifice for quick sale. $4400. 326 E. BURLINGTON.

FOR SALE—Rents, 6250 on business and residence lot, 50x150, $6000. Must be sold this week. $4000 CASH, 411 S. Main st.

INCOME Property for Sale.

FOR SALE—

SPECULATORS, ATTENTION.

FLAT—SACRIFICE.

RICH GROUND—WILSHIRE.

4 APARTMENTS—5 ROOMS EACH.

60-FOOT LOT.

WILL SHOW 27% NET.

PRICE $20,875—$10,000 CASH.

CALL MR. GRAM OR MR. KROHN,
INCOME DEPARTMENT.

KELLS & GRANT,
WLS. 165. REALTORS. WLS. 165.
WILSHIRE BLVD. AT WESTERN AVE.

FOR SALE—OR EXCHANGE—
37-room apartment-house, divided into 2 and 3-room apts. 10 baths. Each apt. rents for $35 to $50. Total income, $500 per month, same tenants 6 years. Walking distance, west side. Same owner 9 years. First-class building in good repair; lot alone worth $8000; building could not be duplicated for less than $25,000. Been offered $8000 for furniture and lease. For sale completely furnished for only $26,000. Want modern bungalow or home and some cash. Mr. Speculator, this will make you some real money.

Call Mr. Brutsat, with
AVERILL-WEYMOUTH CO., Inc.,
Realtors,
725 S. Olive st. Broadway 8043.

FOR SALE—HOLLYWOOD
IF YOU HAVE $4500 CASH
and $100 per month to pay from net income, let us show you the best buy in a new stucco duplex bungalow in Hollywood. Five large rooms and tiled bath each side, tiled sink, breakfast-nook, gas radiator in every room, hwd. floors, elegant fixtures; double garage, cement walks and drive. Lot 50x150. Beautiful shrubbery. Now! The price, $12,750, with income of $170 monthly. Pay balance like rent. Now get busy.

METROPOLITAN REALTY CO.,
1009 N. WESTERN AVE.

FOR SALE—
FOUR-FLAT BARGAIN.
OVER 50% ON YOUR MONEY.
FOUR ROOMS TO EACH FLAT, ALL FURNISHED. LOCATED IN WEST ADAMS DISTRICT. BUILT NOT BUT 18 YEARS. DON'T FAIL TO SEE THIS AND MAKE A SAFE INVESTMENT THAT YOU CAN TURN AND MAKE A PROFIT. ONLY $6500 CASH, BALANCE $9000; YOUR OWN TERMS. WON'T LAST, ACT QUICK.
SEE
HUGHES & HUGHES,
PHONE 795668, 4427 S. WESTERN AVE.

FOR SALE—

TEMPLE PLACE, 9 UNITS,
INCLUDING LARGE BOUQUET CORNER. TEMPLE AND BUNKER-HILL. HOUSES ALL IN GOOD CONDITION. FINE INCOME. OWNER IS LEAVING CITY. THIS PROPERTY HAS PROMISE OF WONDERFUL FUTURE.
GILBERT & WRIGHT,
EXCLUSIVE AGENCY.
403 S. HILL ST. 10745.

FOR SALE—
$10,000 WILL HANDLE.
An unusual opportunity to purchase a corner rich in future development where things are doing. 8 units, 8 garages, lot 134x118; income $800 per month on very low rents. Price $50,000. Phone 567-393.

FOR SALE—Duplex on Washington st. Income $1200 per annum. Price $10,000. $2500 cash handles. Owner, 708 WEST 8TH ST., 82126.

FOR SALE—BUNGALOW COURT.
INCOME $11,000 YEARLY.
Price $95,000.
Want client property up to $85,000 equity. 1033 Citizens' Nat. Bank Bldg.

FOR SALE—Hollywood double bungalow (English colonial), beautiful new bldg. All hardwood floors, garages, tiled baths, etc.
STRAWN & SCOTT, 527 Security Bldg.

FOR SALE—Westlake bargain. Lot above $7500 and modern house suitable for duplex, worth $5500. If sold this week will take $4400. OWNER, Wilshire 5887.

FOR SALE—2 rooms with bath, 4 rooms, bath, 2 rooms, bath, corner lot, laundry, lot 140x40. Owner. Tel. 912385. 1719 ARAGON AVE., city.

FOR SALE—17-room apt., $7800. 127 W. 30TH ST. Worth $15,000. Owner must raise $4000 cash. 534049.

FOR SALE—100 ft. on ALVARADO ST., cor. for 7th. Rich by street cpts. $13,000 under market. WILS. 5887.

FOR SALE—NEW FLATS DE LUXE.
Income $4500 net. Best of leases. 4 and 5 room flats, 2 and 3 baths each side, hwd. floors throughout, tiled baths, built-in features, fine garages. Cost $30,000. Will sell for $24,000 cash. Address P. box 432, TIMES BRANCH.

FOR SALE—Brick apt., with furniture. Cor. 8th and MAGNOLIA. 558284.

FOR SALE—Close-in duplex. OWNER, 557172 mornings.

SUBURBAN Property for Sale.

FOR SALE—

A SNAP FOR QUICK BUYER.

Highly improved suburban home. One and one-half acres, orange, lemon, grapefruit, all kinds deciduous fruit and berries, chickens, cow, horse, etc. Nice 5-room bungalow, hardwood floors, garage, etc. Highly improved property. Close in on Pasadena boulevard. PHONE 15090.

FOR SALE—¼ acre, $800; 1 acre, $1500, at Burbank, just ¼ mile west of Empire China Factory. Fine soil, good surroundings. Also some fine lots on Pacific Blvd., $1400; ¼-acre lots, one block from Blvd. $900, easy terms. EDWARDS & WILDEY CO. 215 Stock Exch. Bldg., phone 10767. Burbank office 201 San Fernando Blvd., phone Burbank 144-J.

FOR SALE—

CHAPMAN ACRES.

Fronting right on Huntington Blvd. and Monrovia car line, only 4 miles of Los Angeles; all city conveniences; ideal building spot; clear of the orange and lemon trees, sensible restrictions. $1700 per acre, terms. D. D. COUGHRAN, 13819 E. 7th Van Nuys Bldg.

FOR SALE—
ONE ACRE, 4-ROOM BUNGALOW, GAS, ELEC. PLENTY WATER, FRUIT, ETC. NEAR CAR LINE AND BOULEVARDS. GOOD PLACE FOR CHICKENS, ARCADIA DISTRICT.

MR. McMICKENS,
SOUTHLAND REALTY CORP.
PHONE 67764. 413 S. HILL ST.

FOR SALE—BURBANK GARDEN ACRES.

Half-acre parcels with gas, water, electricity, streets, trees, $900. Beautiful parcels, improved and developed. Today's best buy in Burbank. IRVING W. BIGGAR, 205 Union Oil Bldg. 63225.

FOR SALE—OR EXCHANGE—
SUBURBAN HOMES. 1 TO 5 ACRES.
POULTRY RANCHES. 1 TO 8 ACRES; ORANGE AND WALNUT GROVES, 2 TO 20 ACRES. VACANT LAND, 1 ACRE AND UP. SEE McMICKENS, WITH
SOUTHLAND REALTY CORP.
PHONE 67764. 413 SOUTH HILL ST.

FOR SALE—In addition to places advertised, we have others, 3 to 20 acres, improved and unimproved, some district where we have resided past 11 years, on acreage. Valuable advice to beginners in poultry-raising, etc.

SCHWARZKOPF REALTY CO.,
223 W. P. Story Bldg.,
6th & Bdwy. 64080.

FOR SALE—BOSCOE ACRES, $900.

With gas, water, electricity, near boulevard and townsite of Roscoe, the new car-roll town. IRVINE W. BIGGAR, 205 Union Oil Bldg. Tel. 63225. Branch at Roscoe.

FOR SALE—1 acre, 5-rm. house and garage, gas, electricity, phone, on good paved road. Good chicken equip. for 800 hens, also brooder house, some chickens on place. Bargain at $6500. Arcadia district.

SCHWARZKOPF REALTY CO.,
223 W. P. Story Bldg.,
6th & Bdwy. 64080.

FOR SALE—2½ acres, 4-rm. bung., garage, gas, electricity, good poultry equip. with 200 layers. A big asst. of full-bearing fruit trees. A good buy at $5000. Arcadia dist.

SCHWARZKOPF REALTY CO.,
223 W. P. Story Bldg.,
6th & Bdwy. 64080.

FOR SALE—Read this for a big snap. 1½ acres, 6-room house, 50 fruit trees, garage, barn; just 20 minutes from 6th & Main. Price $2850; will take $300 to $700 cash, balance easy monthly.

WILL C. PRATHER, Sole Agent,
815 S. Spring St.

FOR SALE—AND EXCHANGE.
Monrovia, Cal.,
Gem City of the Foothills,
Bungalows, Poultry Ranches, Lots, Acres. Write or call at Real Estate Office, Huntington Drive & Ninth Ave. Phone BLACK 291.

FOR SALE—Complete farming outfit, including Holt Caterpillar tractor and full equipment; horses, mules and cows. 400 acres plowed, lease on 800 acres. HYDE PARK REALTY, Ver. 2781, 6423 Moss Dr., Hyde Park.

FOR SALE—Or will exchange for L. A. property, 5 acres in Bellflower, 3 acres in fruit, 4-room house, barn, chicken house, garage, 200 hens, horse and implements. R. C. COOPER, owner, N. and Ryan ave., Bellflower, Cal.

FOR SALE—7 acres on blvd. close to L. A., at a bargain. Good soil, plenty water. Ideal location. Call 1073 Cudahy ave. COLLINS & TILLEY, with Pioneer Mercantile Co. Office, South 3057-J-1. Res. South 3053-J-4.

FOR SALE—Ramona Park section. Half-acre close to car line, 5-room bungalow, etc. $4200. $1000 cash. Acre, 5-room house, $2500. $500 cash. FRANK FRARY, 419 Security Bldg. 11620.

FOR SALE—$300 cash, $25 month, new 5-room modern bungalow, basement, garage, ¼ acre. Light, gas. 1159 CARTER DR., Shawberry Park. Phone Gardena 143.

SUBURBAN Property for Sale.

FOR SALE—OR EXCHANGE—
ONE OF THE BEST 1¼-ACRE CHICKEN RANCHES IN SAN GABRIEL VALLEY; EVERYTHING UP TO THE MINUTE, STOCK AND TOOLS GO WITH PLACE. THIS IS A BEAUTIFUL HOME WITH INCOME. WILL CONSIDER A BUNGALOW OR FLAT BUILDING IN LOS ANGELES IN EXCHANGE.

MR. McMICKENS.
SOUTHLAND REALTY CORP.
PHONE 67764. 413 S. HILL ST.

FOR SALE—
CLOSE IN.
¼-acre business or fine garden soil, water on land, near school and car.
CUNNINGHAM, 4239½ S. Hill st.

FOR SALE—FIVE-ACRE chicken ranch, small house; water, gas and elec. Arcadia section. $3500, terms.
HARVEY G. WOLF, 701 Delta Bldg.

FOR SALE—Full ACRE WALNUTS, small house one block from car, close to San Gabriel Valley. $3000; easy terms. H. G. WOLF, 701 Delta Bldg.

FOR SALE—20 acres at Burbank, well improved; 5 acres in bearing grapes; place is completely equipped with tractors, stock and tools. Finest of soil, simply beautiful. Price $10000 per acre, $75,000 cash or its equivalent, as first payment, balance owing to be paid by giving 50 per cent of the gross product each year which includes interest at 7 per cent on all deferred payments; place is leased for the present year, 1922, for 60 per cent to go to the purchaser. Call in person at 327 NORTH BROADWAY, Fresno, or phone 4402, 2547 W. or 2752-R.

FOR SALE—
40-ACRE RANCH, IMPROVED; LOCATION BEAUTIFUL BOUQUET CANYON, ABOUT 15 MILES FROM SAUGUS, ON MAIN BOULEVARD TO LOS ANGELES.
PRICE WITH IMPROVEMENTS, $3500; TERMS.

R. H. EDWARDS,
1004 HIBERNIAN BLDG.,
COR. FOURTH AND SPRING.

FOR SALE—

FRESNO FARM LANDS.

The famous fertile JAMES RANCH, plenty water, good roads, modern schools, churches, stores, 4 miles from the SAN JOAQUIN VALLEY, within five miles of FRESNO. TEN YEARS' TIME TO PAY. We want real farmers; to such we will make exceptional proposition to meet your financial condition. Go with us and see what is being done. Free trip to buyers.

JAMES RANCH,
813 Hibernian Bldg.

FOR SALE—EARLY TABLE GRAPE LAND, 20 or more acres in the famous Weed patch. Cement pipe lines to your land. Table grapes three weeks earlier. $50 per acre cash, balance long time payments. Let us tell you more about this land.
H. BLAKEMORE LAND COMPANY,
622 Van Nuys Bldg., Los Angeles, Cal.

FOR SALE—OR EXCHANGE—10 acres well improved, dairy or chicken ranch, in Stanislaus County. New 5-room furnished house, big barn, other outbuildings; equipped with 30 cows, all equipment; 4 horses, grain with place, including Chevrolet car, 2 cows, 2200 hens, 2 horses. Only 2 miles from town, good schools and churches. 417 Title Insurance Bldg.

FOR SALE—FOUR-FAMILY FLAT.
$50,000. INCOME $7200.
Heart of Hollywood's best district, only one block from business and close to Western ave. Six beautiful rooms and two tile baths each flat. Mahogany finish, furnace heat; a real buy with liberal terms. Shown by appointment only. Phone 569049, MR. CLASSEN, 3817 Wilshire Blvd.

FOR SALE—BUNGALOW COURT.
SACRIFICE.
Located near Fountain and Western, beautiful location. Consisting of 8 units, room for 2 more; 6 garages; lot 100x190.
$8000 cash to handle.
Price and income guaranteed.
McDOWELL, 699 S. VERMONT.

FOR SALE—
Four-family 5-rm. stucco flats in Pico Heights, All hardwood, tile baths, ovens, showers, 4 garages; lot 60x150. Income $4000. Price $26,000, clear; $10,000 will handle.

GEORGE P. AHLBORN,
677-29—715 Pacific Finance Bldg.—67758.

FOR SALE—Shows 42 per cent net on money invested, near Seventh and Vermont, bungalow court, 5 units, 4 rooms each, completely furnished large corner-lot location. Price $8000 and have life income. Price $27,000. The best buy in town. OLSEN & BELL, 15875. 530 Union Oil Bldg.

FOR SALE—Owner compelled to sell, has reduced as will take $19,650; been asking $14,500. Double chalet home and 2 bungalows, well built, large corner near Exposition Park, Manual Arts, Vermont; the income terms. OLSEN & BELL, 15875. 530 Union Oil Bldg.

FOR SALE—BUNGALOW COURT.
$13,500—Income $2400.
4 units four rooms each, four garages, lot 60x140. Price for one bungalow less. Close to Santa Monica Blvd. A wide-awake buy. Phone 569049, MR. CLASSEN, 3817 Wilshire Blvd.

FOR SALE—$3500 will handle rooming-house, 17 rooms, 2 sleeping porches, 3 baths, 2 toilets; 42x150 ft. to alley. Grand ave. Mesa drive car, at corner. Sell price $10,000. Owner, 119 W. AVE. 51 Chevy 1284.

FOR SALE—
$1150. TERMS $1350.
Business block on Moneta ave. A good buy. Income $120 per month. Owner on property, 7407 MONETA AVE.

FOR SALE—LOOK! INCOME 25 PER CENT. Five duplex, 4 rms. each, 2-rm. house in rear, 2 lots, 50x150 ft. Price $10,000. $2500 cash handles. PHONE at once, 280013.

FOR SALE—By owner, new furnished apartment-house, best part Santa Monica, fine home and $1000 monthly income $25,000 cash will handle. Owner, 708 WEST 8TH ST., 82126.

FOR SALE—BUNGALOW COURT.
INCOME $11,000 YEARLY.
Price $95,000.
Want client property up to $85,000 equity. 1033 Citizens' Nat. Bank Bldg.

FOR SALE—Hollywood double bungalow (English colonial), beautiful new bldg. All hardwood floors, garages, tiled baths, etc.
STRAWN & SCOTT, 527 Security Bldg.

FOR SALE—Westlake bargain. Lot above $7500 and modern house suitable for duplex, worth $5500. If sold this week will take $4400. OWNER, Wilshire 5887.

FOR SALE—2 rooms with bath, 4 rooms, bath, 2 rooms, bath, corner lot, laundry, lot 140x40. Owner. Tel. 912385. 1719 ARAGON AVE., city.

FOR SALE—17-room apt., $7800. 127 W. 30TH ST. Worth $15,000. Owner must raise $4000 cash. 534049.

FOR SALE—100 ft. on ALVARADO ST., cor. for 7th. Rich by street cpts. $13,000 under market. WILS. 5887.

FOR SALE—NEW FLATS DE LUXE.
Income $4500 net. Best of leases. 4 and 5 room flats, 2 and 3 baths each side, hwd. floors throughout, tiled baths, built-in features, fine garages. Cost $30,000. Will sell for $24,000 cash. Address P. box 432, TIMES BRANCH.

FOR SALE—Brick apt., with furniture. Cor. 8th and MAGNOLIA. 558284.

FOR SALE—Close-in duplex. OWNER, 557172 mornings.

SUBURBAN Property for Sale.

FOR SALE—

A SNAP FOR QUICK BUYER.

Highly improved suburban home. One and one-half acres, orange, lemon, grapefruit, all kinds deciduous fruit and berries, chickens, cow, horse, etc. Nice 5-room bungalow, hardwood floors, garage, etc. Highly improved property. Close in on Pasadena boulevard. PHONE 15090.

FOR SALE—¼ acre, $800; 1 acre, $1500, at Burbank, just ¼ mile west of Empire China Factory. Fine soil, good surroundings. Also some fine lots on Pacific Blvd., $1400; ¼-acre lots, one block from Blvd. $900, easy terms. EDWARDS & WILDEY CO. 215 Stock Exch. Bldg., phone 10767. Burbank office 201 San Fernando Blvd., phone Burbank 144-J.

FOR SALE—

CHAPMAN ACRES.

Fronting right on Huntington Blvd. and Monrovia car line, only 4 miles of Los Angeles; all city conveniences; ideal building spot; clear of the orange and lemon trees, sensible restrictions. $1700 per acre, terms. D. D. COUGHRAN, 13819 E. 7th Van Nuys Bldg.

FOR SALE—
ONE ACRE, 4-ROOM BUNGALOW, GAS, ELEC. PLENTY WATER, FRUIT, ETC. NEAR CAR LINE AND BOULEVARDS. GOOD PLACE FOR CHICKENS, ARCADIA DISTRICT.

MR. McMICKENS,
SOUTHLAND REALTY CORP.
PHONE 67764. 413 S. HILL ST.

FOR SALE—BURBANK GARDEN ACRES.

Half-acre parcels with gas, water, electricity, streets, trees, $900. Beautiful parcels, improved and developed. Today's best buy in Burbank. IRVING W. BIGGAR, 205 Union Oil Bldg. 63225.

FOR SALE—OR EXCHANGE—
SUBURBAN HOMES. 1 TO 5 ACRES.
POULTRY RANCHES. 1 TO 8 ACRES; ORANGE AND WALNUT GROVES, 2 TO 20 ACRES. VACANT LAND, 1 ACRE AND UP. SEE McMICKENS, WITH
SOUTHLAND REALTY CORP.
PHONE 67764. 413 SOUTH HILL ST.

FOR SALE—In addition to places advertised, we have others, 3 to 20 acres, improved and unimproved, some district where we have resided past 11 years, on acreage. Valuable advice to beginners in poultry-raising, etc.

SCHWARZKOPF REALTY CO.,
223 W. P. Story Bldg.,
6th & Bdwy. 64080.

FOR SALE—BOSCOE ACRES, $900.

With gas, water, electricity, near boulevard and townsite of Roscoe, the new car-roll town. IRVINE W. BIGGAR, 205 Union Oil Bldg. Tel. 63225. Branch at Roscoe.

FOR SALE—1 acre, 5-rm. house and garage, gas, electricity, phone, on good paved road. Good chicken equip. for 800 hens, also brooder house, some chickens on place. Bargain at $6500. Arcadia district.

SCHWARZKOPF REALTY CO.,
223 W. P. Story Bldg.,
6th & Bdwy. 64080.

FOR SALE—2½ acres, 4-rm. bung., garage, gas, electricity, good poultry equip. with 200 layers. A big asst. of full-bearing fruit trees. A good buy at $5000. Arcadia dist.

SCHWARZKOPF REALTY CO.,
223 W. P. Story Bldg.,
6th & Bdwy. 64080.

FOR SALE—Read this for a big snap. 1½ acres, 6-room house, 50 fruit trees, garage, barn; just 20 minutes from 6th & Main. Price $2850; will take $300 to $700 cash, balance easy monthly.

WILL C. PRATHER, Sole Agent,
815 S. Spring St.

FOR SALE—AND EXCHANGE.
Monrovia, Cal.,
Gem City of the Foothills,
Bungalows, Poultry Ranches, Lots, Acres. Write or call at Real Estate Office, Huntington Drive & Ninth Ave. Phone BLACK 291.

FOR SALE—Complete farming outfit, including Holt Caterpillar tractor and full equipment; horses, mules and cows. 400 acres plowed, lease on 800 acres. HYDE PARK REALTY, Ver. 2781, 6423 Moss Dr., Hyde Park.

FOR SALE—Or will exchange for L. A. property, 5 acres in Bellflower, 3 acres in fruit, 4-room house, barn, chicken house, garage, 200 hens, horse and implements. R. C. COOPER, owner, N. end Ryan ave., Bellflower, Cal.

FOR SALE—7 acres on blvd. close to L. A., at a bargain. Good soil, plenty water. Ideal location. Call 1073 Cudahy ave. COLLINS & TILLEY, with Pioneer Mercantile Co. Office, South 3057-J-1. Res. South 3053-J-4.

FOR SALE—Ramona Park section. Half-acre close to car line, 5-room bungalow, etc. $4200. $1000 cash. Acre, 5-room house, $2500. $500 cash. FRANK FRARY, 419 Security Bldg. 11620.

FOR SALE—$300 cash, $25 month, new 5-room modern bungalow, basement, garage, ¼ acre. Light, gas. 1159 CARTER DR., Shawberry Park. Phone Gardena 143.

BEACH PROPERTY—For Sale.

FOR SALE—Magnificent improved ranch, 500 acres, adjoining Oceanside, in San Luis Rey Valley, San Diego county, and in the oil district. Abundance of water. Fronting ocean and river-cut mountains. Good improvements. Dairy farm now. A lovely home. A splendid investment. $2500 per acre. Easy terms. JOHN JOHNSTON, F. C. Janssen.

FOR SALE—Get free the KOCH REALTY GUIDE of properties Santa Monica, Ocean Park, Venice. KOCH, 1352 3rd st., Santa Monica. 21120.

FOR SALE—Fine lots on beautiful bay 8200 up, terms. Wonderful income features. 700 P. E. BLDG.

Long Beach.

FOR SALE—Away below market. Income and 120 feet frontage on Seaside Blvd., near Pine. $25,000. 1-4 cash, bal. easy. JEWELL-KREKE, 313 H. W. Hellman Bldg. 14134.

FOR SALE—Beach front lot. Easy terms. Owner, 516 CHAMBER OF COMMERCE BLDG. L. A. Phone 15820.

Redondo Beach.

FOR SALE—

SNAP.
$2000 DOWN.

8-room modern house, lot 40x150, in one block of postoffice and main business district. A real bargain at $3000.
R. E. CARTER, Next to Postoffice,
Redondo Beach, Cal.

FOR SALE—

Snap.
$1200

For large lot; has two nice new roomed house on rear.
R. E. CARTER, next to Postoffice,
Redondo Beach, Cal.

BEACH PROPERTY—For Sale.

Santa Monica.

FOR SALE—7 rooms, hollow tile, tile bath, sink, shower. In Palisades; view ocean, mountains; furnished or unfurnished. Price $6000, easy terms. Owner, 515 EUCLID AVE. Phone Santa Monica 21804.

Manhattan Beach.

FOR SALE—Building lot, easy terms. Cor. nr. 816 CHAMBER OF COMMERCE BLDG. L. A. Phone 15820.

COUNTRY PROPTY—For Sale.

FOR SALE—
SUNMAID VINEYARDS.
320 acres very fine producing vineyard. Income from expected 1922 crop not less than $60,000 or more. There should be 400 tons of dried raisins and 200 tons of shipping grapes; place is completely equipped with tractors, stock and tools. Finest of soil, simply beautiful. Price $1000 per acre, $175,000 cash or its equivalent, as first payment, balance owing to be paid by giving 50 per cent of the gross product each year which includes interest at 7 per cent on all deferred payments; place is leased for the present year, 1922, for 60 per cent to go to the purchaser. Call in person at 327 NORTH BROADWAY, Fresno, or phone 4402, 2547 W. or 2752-R.

FOR SALE—
40-ACRE RANCH, IMPROVED; LOCATION BEAUTIFUL BOUQUET CANYON, ABOUT 15 MILES FROM SAUGUS, ON MAIN BOULEVARD TO LOS ANGELES.
PRICE WITH IMPROVEMENTS, $3500; TERMS.

R. H. EDWARDS,
1004 HIBERNIAN BLDG.,
COR. FOURTH AND SPRING.

FOR SALE—

VISEND FARM LANDS.

The famous fertile JAMES RANCH, plenty water, good roads, modern schools, churches, stores, 4 miles from the SAN JOAQUIN VALLEY, within five miles of FRESNO. TEN YEARS' TIME TO PAY. We want real farmers; to such we will make exceptional proposition to meet your financial condition. Go with us and see what is being done. Free trip to buyers.

JAMES RANCH,
813 Hibernian Bldg.

FOR SALE—EARLY TABLE GRAPE LAND, 20 or more acres in the famous Weed patch. Cement pipe lines to your land. Table grapes three weeks earlier. $50 per acre cash, balance long time payments. Let us tell you more about this land.
H. BLAKEMORE LAND COMPANY,
622 Van Nuys Bldg., Los Angeles, Cal.

FOR SALE—OR EXCHANGE—10 acres well improved, dairy or chicken ranch, in Stanislaus County. New 5-room furnished house, big barn, other outbuildings; equipped with 30 cows, all equipment; 4 horses, grain with place, including Chevrolet car, 2 cows, 2200 hens, 2 horses. Only 2 miles from town, good schools and churches. 417 Title Insurance Bldg.

FOR SALE—FOUR-FAMILY FLAT.
$50,000. INCOME $7200.
Heart of Hollywood's best district, only one block from business and close to Western ave. Six beautiful rooms and two tile baths each flat. Mahogany finish, furnace heat; a real buy with liberal terms. Shown by appointment only. Phone 569049, MR. CLASSEN, 3817 Wilshire Blvd.

FOR SALE—

RACINE.

Located near Fountain and Western, beautiful location. Consisting of 8 units, room for 2 more; 6 garages; lot 100x190.
$8000 cash to handle.
Price and income guaranteed.
McDOWELL, 699 S. VERMONT.

FOR SALE—
Four-family 5-rm. stucco flats in Pico Heights, All hardwood, tile baths, ovens, showers, 4 garages; lot 60x150. Income $4000. Price $26,000, clear; $10,000 will handle.

GEORGE P. AHLBORN,
677-29—715 Pacific Finance Bldg.—67758.

FOR SALE—Shows 42 per cent net on money invested, near Seventh and Vermont, bungalow court, 5 units, 4 rooms each, completely furnished large corner-lot location. Price $8000 and have life income. Price $27,000. The best buy in town. OLSEN & BELL, 15875. 530 Union Oil Bldg.

FOR SALE—Owner compelled to sell, has reduced as will take $19,650; been asking $14,500. Double chalet home and 2 bungalows, well built, large corner near Exposition Park, Manual Arts, Vermont; the income terms. OLSEN & BELL, 15875. 530 Union Oil Bldg.

FOR SALE—BUNGALOW COURT.
$13,500—Income $2400.
4 units four rooms each, four garages, lot 60x140. Price for one bungalow less. Close to Santa Monica Blvd. A wide-awake buy. Phone 569049, MR. CLASSEN, 3817 Wilshire Blvd.

FOR SALE—$3500 will handle rooming-house, 17 rooms, 2 sleeping porches, 3 baths, 2 toilets; 42x150 ft. to alley. Grand ave. Mesa drive car, at corner. Sell price $10,000. Owner, 119 W. AVE. 51 Chevy 1284.

FOR SALE—
$1150. TERMS $1350.
Business block on Moneta ave. A good buy. Income $120 per month. Owner on property, 7407 MONETA AVE.

FOR SALE—LOOK! INCOME 25 PER CENT. Five duplex, 4 rms. each, 2-rm. house in rear, 2 lots, 50x150 ft. Price $10,000. $2500 cash handles. PHONE at once, 280013.

FOR SALE—By owner, new furnished apartment-house, best part Santa Monica, fine home and $1000 monthly income $25,000 cash will handle. Owner, 708 WEST 8TH ST., 82126.

FOR SALE—BUNGALOW COURT.
INCOME $11,000 YEARLY.
Price $95,000.
Want client property up to $85,000 equity. 1033 Citizens' Nat. Bank Bldg.

FOR SALE—Hollyw

HOTELS, ROOMING-HOUSES—
For Sale, Exchange, Lease, Wanted

For Sale.

FOR SALE—

40-ROOM HOTEL

Established business

Over 30 Years.

Attractive lobby.

Lease 9 years to run $240 month.

SHOWING NET INCOME
OVER $500 MONTH.

Price $9250—Cash $4000, balance $75 month, no interest.

Direct From Owner. No Agents

HOTEL ELTON, REDLANDS, CAL.

FOR SALE—
APARTMENT AND HOTEL CO., INC.,
413 SECURITY BLDG.
5TH AND SPRING. TEL. 60032.

WE WILL HELP FINANCE:
50-room modern downtown hotel; brick building, steam heat, hot and cold water, 4-yr. straight lease. Rent only $5 per room. Shows net profit of $650 per mo. Full price only $13,500. Terms.

West side 44-room apartments, mostly singles, private baths, steam heat, elevator, well furnished. 5-yr. straight transferable lease. Rent $775, net profit of $500 to month. Price $15,000. Very good terms.

63-room modern brick hotel, close in, 40 per cent private baths, 5-yr. transferable lease. Very reasonable rent. Extra well furnished, shows net profit of $1600 per month. $11,000 cash puts you in possession, small balance.

FOR SALE—
W. A. HEITMAN CO.,
Leading Hotel and Apartment-house Brokers,
Entire Ninth Floor Merritt Bldg.

50-room downtown hotel, very well furnished, hot and cold running water, 5-year straight lease, new better than $600 monthly, should net $1200. $12,000 cash handles, balance easy.

See Mr. Vaughn.

W. A. HEITMAN CO.,
Entire Ninth Floor
Merritt Bldg. Phone 11356. 8th & Hope.

FOR SALE—By owner, 5-year lease on modern established 100-room commercial hotel and furniture. Located at El Paso, Tex. Newly furnished and remodeled. Spacious downstairs, tiled lobby, telephones and elevator. 65 permanent guests. Receipts last year $72,000. Rent $6,000 per month. Price $19,000 with $12,000 cash. M. M. TEATER & CO., 500 South Hill st.

FOR SALE—Income home 4 bedrooms on plate, 4 rooms first floor, rent $75; big income and living apartments. Double lot, 115x150, gas, also beautiful furniture, 2-yr. lease. Sac. for cash; going to Denver, reason for selling. Rent. 1250 W. 24th st., cor. Hoover. Take car 1 between, W. Jef. car to Welton.

FOR SALE—
SMALL, WEST SIDE APT.-HOUSE;
5 rooms, rent $45; rent kitchens; large and light; straight transferable lease 4 years. Rent 25 rooms; solid brick corner building; $7500.
CHAS. R. SMITH.
229 Laughlin Bldg., 215 S. Broadway.

FOR SALE—18-ROOM HOTEL. All rooms newly overhauled and in fine shape. Netting owner $250 per month. Long lease. Price $2500, with $1000 cash. Biggest bargain in L. A. See M. M. TEATER & CO., 500 South Hill st., Rooms 3-4-5.

FOR SALE—I have for sale lease and furnishings of 40-room modern apartment-house near Westlake. Hardwood floors, new rugs, good furnishings. Very low rent, long lease will accept small initial payment. PHONE 11320.

FOR SALE—13 rooms, near W. Pico, front and back yard, framed oak and mahogany finish, 2 bedrooms, straight lease, rent over $100 and apt. Price $2800. Terms. SCHLITT & CO., 215 S. Broadway, R. 318.

FOR SALE—11 rooms, private baths, 3 extra beautiful furniture and rugs. Lease. Nice home and income. Price $1800. For quick sale. ACME, 702 Delta Bldg.

FOR SALE—28-room brick downtown hotel. Rents $300. Lease 3 years. $7000 cash to handle. 57H ST. REALTY, 335 I. W. Hellman Bldg.

FOR SALE—Price reduced for cash. Investigate immediately. Complete furnishings 16-room house, sleeping porch, 7 bedrooms, garage, business district, rent $100 per month, 2-year lease, 1328 W. 20TH ST.

FOR SALE—Genuine sacrifice $2500, full price, buys 26 rooms, good furnishings, rent $100, 2-yr. lease. 1 block from Broadway. Take Vernon car. MR. WALDEN, 300 Fay Bldg.

FOR SALE—7 rooms, fine furniture, close in, clearing $100 monthly. Price $900, only $300 down, bal. $25 per mo. Cheap rent. Call 508 DELTA BLDG., 4TH Spring.

FOR SALE—Small rooming-house, 9 rooms, new fancy furniture, worth $1000, fine 3-room apartment for family. 1001 W. 20TH, corner Hoover.

FOR SALE—28 rooms, well located, sunny, brick corner, 3½ years' straight lease, good furniture, netting $250; $6000, terms. 1250 E. 20TH ST.

FOR SALE—Furniture and lease 12 rooms, Westlake district. PHONE 854021.

APARTMENT HOUSES—
For Sale, Exchange, Lease, Wanted.

For Sale.

FOR SALE—
WILSHIRE DIST. STRICTLY MODERN
6-room brick, finely furnished, lease over 4 yrs, at think of it about $3 room, water paid, 4 garages, nets over $450 month, your 20% apx.; this lease is transferable and no conditions; an unusual opportunity, sure get the best; $12,000 cash terms. 1000 S. BONNIE BRAE ST. Broken. EDSON INV. CO., 617 W. 7th

FOR SALE—
Modern 2-story apartment-house, rent $85, income $150. 900 E. 12TH.

APARTMENT HOUSES—
For Sale, Exchange, Lease, Wanted.

For Sale.

FOR SALE—
34-ROOM APT.-HOUSE.
This is a modern place, close in, 10 minutes' walk from town; always full; good lease, steady rent, netting $vod per month. $6000 cash will handle, with small balance.

46-room apt.-house. $11,500 will handle this up-to-the-minute house. 10 minutes' walk from heart of city, mostly singles, good lease, now netting $350.

36-ROOM HOTEL.
$8500 is cash will handle this money maker on a corner close in, good lease and cheap rent, now netting $700 per month.

18-ROOM HOTEL.
This is a dandy on west side, good lease, clean rent, netting $190 per mo.; the total price is $2500, with some terms.
STEVENS & FRANK,
Room 506 Grant Bldg., 4th and Broadway

FOR SALE—80-room brick apartment-house business, by owner, west side. Address O, box 126, TIMES OFFICE.

FOR SALE—13 ROOMS, WEST SIDE. CLOSE IN. GOOD INCOME. CASH OR TERMS. 1120 ORANGE ST.

FOR SALE—11-room apartment-house business. 2705 S. GRAND AVE.

BUSINESS INVESTMENTS—

EXECUTIVE

Wanted—Local manufacturing corporation with established dividends earning business, has official opening for an executive needing permanent connection, who is able to invest $5000 to $10,000 for control, supported by seasoned business experience. Will enable man qualifying to quickly advance to full time; a vehicle that has possibilities unparalleled on the Pacific Coast. Thorough investigation invited. Banking reference exchanged. Address O, box 400, TIMES BRANCH.

If you are looking for an investment which will pay 50% on your money, you are invited to investigate. This proposition will stand the acid test of investigation. We need brains and Lis is neither a wild-cat or stock-selling proposition, but a bona fide manufacturing concern, whose products are in great demand. A-1 bank references. Address C, box 134, TIMES OFFICE.

MOTION PICTURES.

Need more money for the production of popular Saturday Evening Post story; have contract for six pictures; well-known director, strong cast, 100,000 copies of story, sold; want to interest parties with $5000 or more; this is bona-fide proposition and requires quick action. Address P, box 206, TIMES BRANCH.

MR. CONSERVATIVE INVESTOR, we can guarantee 12% on your investment. You are protected with gilt-edged securities in 6 apartments, well located, close in. Idea of climate. Best hotel buy in the State of Texas. Total price $15,000 cash. Address Box 222, 625 W. 8th st., Los Angeles.

FOR SALE—10-ROOM BRICK HOTEL on west side. Modern and in beautiful shape. Hot and cold water and steam heat in all rooms. Almost new bldg. 15 private baths. Beautiful furnishings, all new. Bargain at $12,500. Netting owner $900 per month. 3½ years' lease. Rent $300. It will take $12,500 cash and a small mortgage to buy it. M. M. TEATER & CO., 500 South Hill st., Rooms 3-4-5.

FOR SALE—72-ROOM HOTEL on a very prominent corner. Modern and up-to-the-minute; 50% private baths, beautiful lobby. Nicely furnished. Running full with 3 waiting list. Netting around $1100 per month. Lease has 4 years to run at $450. Price $19,000 with $12,000 cash. M. M. TEATER & CO., 500 South Hill st., Rooms 3-4-5.

FOR SALE—Income home 4 bedrooms on plate, 4 rooms first floor, rent $75; big income and living apartments. Double lot, 115x150, gas, also beautiful furniture, 2-yr. lease. Sac. for cash; going to Denver, reason for selling. Rent. 1250 W. 24th st., cor. Hoover. Take car 1 between, W. Jef. car to Welton.

FOR SALE—
SMALL, WEST SIDE APT.-HOUSE;
5 rooms, rent $45; rent kitchens; large and light; straight transferable lease 4 years. Rent 25 rooms; solid brick corner building; $7500.
CHAS. R. SMITH.
229 Laughlin Bldg., 215 S. Broadway.

FOR SALE—18-ROOM HOTEL. All rooms newly overhauled and in fine shape. Netting owner $250 per month. Long lease. Price $2500, with $1000 cash. Biggest bargain in L. A. See M. M. TEATER & CO., 500 South Hill st., Rooms 3-4-5.

FOR SALE—Turn, 2½ lease 40-room apt., mostly singles, private baths, steam heat, extra well furnished, $7½, straight transferable lease, Rent $775, net profit of $500 to month. Price $15,000. Very good terms.

63-room modern brick hotel, close in, 40 per cent private baths, 5-yr. transferable lease. Very reasonable rent. Extra well furnished, shows net profit of $1600 per month. $11,000 cash puts you in possession, small balance.

FOR SALE—
W. A. HEITMAN CO.,
Leading Hotel and Apartment-house Brokers,
Entire Ninth Floor Merritt Bldg.

50-room downtown hotel, very well furnished, hot and cold running water, 5-year straight lease, new better than $600 monthly, should net $1200. $12,000 cash handles, balance easy.

See Mr. Vaughn.

W. A. HEITMAN CO.,
Entire Ninth Floor
Merritt Bldg. Phone 11356. 8th & Hope.

FOR SALE—By owner, 5-year lease on modern established 100-room commercial hotel and furniture. Located at El Paso, Tex. Newly furnished and remodeled. Spacious downstairs, tiled lobby, telephones and elevator. 65 permanent guests. Receipts last year $72,000. Rent $6,000 per month

WHAT'S DOING TODAY.

Agnes Birrell Nation's collection of reproductions of old masters, Museum of History, Science and Art, Exposition Park, 2 to 5 p.m.

Illustrated lecture: "Rome (Ancient) and Rome Little Theater, 8:15 p.m.

California-Pacific International, No. 2126, American Women, initiation, evening.

Dance: Queen Esther Circle, Odd Fellows, Golden State dance, evening.

Alumni dance, University of Southern California, Pantages Hall, evening.

Symphony concert, Philharmonic Orchestra, Philharmonic Auditorium, 8:15 p.m.

Concert: Clarence Davies and Henry Sonntag, Trinity Auditorium, evening.

Lecture, "Social Survey," 828 Pacific Finance Building, 8:15. Carol Aronovici, 6 p.m. to 8 p.m.; city planning course, 5 p.m. to 7:30 p.m.

Hall Room dance, Elks Lodge, No. 99, 9 p.m.

Dr. Walter Hall Waggoner speaks on "Christian Foundation of Government," Church of Christ, Scientist, 1905-10 South Main street, 8 p.m.

Lecture: Dr. Frederick Annerstein, Horace H. Mann speaks, Music Art Studio Building, 322 South Hill street, 8 p.m.

Lecture: Dr. Frederick Annerstein speaks on "China and the Philippines," Crescent Heights Church, Mollywood, 7:45 p.m.

Entertainment: Women's Aid Society, Los Angeles Orphanage; guests of Glendale Presbyterian Church; 10 day; shortage 10 a.m.

Class in Public Speaking, Y.M.C.A., University of California Hall, South Spring street, 7:15 to 9:55 p.m., Director Earl W. Hill.

Lecture: Edgar L. Masters speaks on "Dimwit," Temple B'nai B'rith, 8 p.m.

Dedication Club, auditorium reception, Friday afternoon, dancing, evening.

South Side Improvement Association meets tonight in Pumpkin-street schoolhouse; John W. Shaw, speaks on municipal ownership and Cuba-Nolan oil power project.

THEATERS AND AMUSEMENTS.

Mission, Broadway at Ninth—George Arliss in "Disraeli." (Motion picture.)

Alhambra, 925 Broadway between Fourth and Eighth—"Queen of Sheba." (Motion picture.)

New Garrick, Broadway at Eighth—May Allison in "The Game." (Motion picture.)

Clune's Auditorium, 258 South Broadway—Wanda Hawley in "Two Black Wits," and William Russell in "The Policeman and the Baby." (Motion picture.)

Orpheum, 848 South Broadway—Vaudeville.

Burbank, Main at Ninth—"Up in the Air." (Musical comedy.)

Tivoli, 849 South Broadway—Vaudeville.

Broadway Pantages, Broadway, between Fifth and Sixth—Will Morrissey's Revue. (Musical show.)

Symphony, Broadway at Fifth—Harold Lloyd in "A Sailor-Made Man." (Motion picture.)

Rialto, 1320 South Broadway — "A Prince There Was." (Stage.)

Majestic, 845 South Broadway — "Scandal." (Stage.)

Figueroa, Main at Ninth—"Grand Larceny." (Motion picture.)

Miller's, Main near Ninth—"Perjury." (Motion picture.)

Rialto, Grand at Seventh — "The Lotus Eater." (Motion picture.)

Hippodrome Studio, Broadway near Eighth—Wallace Reid and Elsie Ferguson in "Forever." (Motion picture.)

Loew's State, Broadway and Seventh—"Fighting Blood." (Motion picture.)

Hill Street, between Fifth and Sixth—"The Devil's Red." (Motion picture.)

Pantages Vaudeville, Seventh at Hill—"The Devil's Red." (Motion picture) and vaudeville.

THE CITY AND ENVIRONS.

In Temple B'nai B'rith.

"Disraeli" will be the subject of Rabbi Edgar F. Magnin's discourse in Temple B'nai B'rith at 8 p.m., today. At 10:30 a.m. tomorrow Rabbi Magnin will interpret a Biblical masterpiece entitled, "The Great Experiment."

By Scribblers' League.

The Scribblers' League will hold an open meeting at 8 p.m. tomorrow in their clubroom, 502 Brack-Shops. Mrs. Christabel Pankhurst will be the principal speaker of the evening. Agusto Bisbri will give a chart demonstration and lecture on "Character Reading by the Handwriting." Irving Mandell will close the program with readings and a half-hour talk on Mark Twain.

Canadians to Celebrate.

Several thousand Canadians are expected to attend the annual reunion to be held in Sycamore Grove tomorrow under the auspices of the Canadian Tourists' Association. In addition to the musical and speaking program there will be a roll call and parade of provinces, followed by dancing on the green. Among the principal speakers will be the mayors of Pasadena and Santa Monica and possibly Mayor Cryer. Judge W. R. Garrett, Rev. C. E. M. Sutherland, William F. Barry, Col. F. M. Rubles, Adam Turner, Venerable Archdeacon Fortin, J. C. Campbell, W. A. Griffin and John Hooper, president of the Tourists' Association.

ADMITS MONOPOLY IN INCANDESCENT LAMPS

GENERAL ELECTRIC OFFICIAL SAYS THEY CONTROL 95 PER CENT OF TRADE.

[BY A. P. NIGHT WIRE.]

NEW YORK, Jan. 19.—An admission that the General Electric Company controlled "perhaps 95 per cent" of the incandescent lamp business in America was made today by one of the vice-presidents of the company, Anson W. Burchard, testifying before the Lockwood legislative committee.

Mr. Burchard said he did not consider this a monopoly even if the General Electric Company exercised 100 per cent control over the industry, it would experience competition in the event any other concern merely tried to get some of the business.

It was partly through ownership of thousands of patents that control was acquired by the General Electric, the witness explained. The Westinghouse Electric Company, he said, made about 17 per cent of the lamps under licenses from the General Electric, on which the latter received royalties, and the output of miscellaneous licenses accounted for another 3 per cent. The licenses permit the prosecution of a fixed quota and if this is exceeded an additional royalty of 10 per cent must be paid to the General Electric.

Samuel Untermyer, committee counsel, maintained that this added royalty would prohibit licenses from making more lamps than the General Electric wished, thereby permitting that corporation to limit production, but Mr. Burchard denied that such was the case.

American Valuation Plan Protests.

[BY A. P. NIGHT WIRE.]

NEW YORK, Jan. 19.—The National Wholesale Druggists Association, at the close of its eighteenth convention here today, adopted a resolution for submission to the Senate Finance Committee protesting against the proposed American valuation plan.

BUSINESS BREVITIES.

[Advertising]

The Times Branch Office, 619 South Spring street. Advertisements and subscriptions taken. Telephones Pico 700, 10391.

Diamond loans. Kusel, Stimson Bg.

DEPARTURE OF ENVOYS HALTED

Invasion of Brazil Will be Delayed.

American Commission to Leave in February.

Collier to Get Exhibits for Exposition.

[EXCLUSIVE DISPATCH.]

WASHINGTON, Jan. 19.—D. C. Collier of San Diego appointed Commissioner-General of the United States to the exposition at Rio de Janeiro, Brazil, did not sail for his new post today. Instead the invasion of Brazil has been postponed until early in February. The entire staff has been named and the preliminary duties of organization have been completed. The appropriation for the United States participation in this exposition of South American growth and development amounts to $1,000,000. With this money the United States is to erect a handsome building which during the exposition will house the exhibits of the government and private organizations and individuals of this country and when the exposition is over will be the permanent embassy of the United States at Rio de Janeiro. The exposition opens in September of this year and will continue for several months.

TO GATHER EXHIBITS.

Commissioner-General Collier with part of his staff will start active preparations immediately on their arrival in Rio de Janeiro for the erection of the building and the preparations for the exhibits. After two or three weeks there Commissioner Collier will return to the United States and make a tour of the country to secure exhibits and will direct his attention especially to the chambers of commerce of the United States, urging them especially to participate in this elaborate southern show.

In addition to the commissioner-general, the other commissioners are Frank A. Harrison of Nebraska, who was manager for Hiram Johnson in his ill-fated attempt to capture the presidential nomination; John H. Kirby of Houston, Tex.; Mrs. Henrietta Livermore of New York; Richard P. Momsen and William Grant Stevens. The last two named are Americans who are residents of Rio de Janeiro and who will remain there during the exposition.

The members of the staff selected are as follows: John H. McGibbons of Washington, who has been selected as executive assistant and who will remain permanently in Washington; Levi C. Monroe, for merly of Eugene and later of Portland, Or., executive assistant, who will go with the commissioner-general to Rio de Janeiro and remain constantly there until the exposition is finished; Frank W. Leach, disbursing officer; George T. Mills of Carson City, Nev., secretary to the commission, who will divide his time between Washington and the exposition; Sidney J. Poag, auditor; E. B. Harrah, secretary to the commissioner-general and A. C. Boyle, accountant.

ATTORNEY CHARGES KLANSMEN BEAT HIM.

CHICAGO LAWYER RETURNS FROM SOUTH BEARING SOME SOUVENIRS.

[EXCLUSIVE DISPATCH.]

CHICAGO, Jan. 19.—The "Sunny South," with its proverbial hospitality, is off the calling list of Harold O. Mulka, an attorney, who arrived in Chicago today from Dallas, Tex., still bearing some souvenirs of the South's regard for him. These souvenirs consist of several welts, which the people of Shreveport, La., laid upon him with a buggy tug, and an assortment of bumps on his head, where they jolted him with revolver butts.

"It was the Ku Klux Klan that beat me," asserted Mulka. "They did not wear the klan uniform, but according to every word and action, they were members of the 'Invisible Empire.'"

Mulka went south to represent three members of the I.W.W., who have been jailed for vagrancy, and attempting to incite trouble in the oil and lumber camps. He admits he received warning to get out of Shreveport, and when he disregarded the warnings, he was dragged out of a hotel lobby, beaten, and put on a train, with instructions not to stop short of Dallas, which admonition he obeyed.

"I intend to file suit for damages against the municipality of Shreveport for mob violence," said Mulka. "There were three automobile loads of men who abducted and beat me. They kicked me and flogged me with whips. They took certain papers from me, but disregarded my money."

SWIMMING CONTEST STAKEHOLDER WINS.

FAITH OF TWO NEW YORK MEN IN HOLDERS OF BETS SHATTERED.

[EXCLUSIVE DISPATCH.]

NEW YORK, Jan. 19.—Faith of Frank Walsh and Frank Cassin, longshoremen, in holders of bets, was rudely shattered today. Each bet $1 that he could beat the other swimming across the East River, and deposited the money with a stranger in a saloon.

They had gone about twenty-five feet in the icy water when Walsh saw the stakeholder hot-footing from the pier at Gold street.

The swimmers expended valuable breath in shouting, "stop thief," and then yelling for help. Patrolman Geis and Charles Chamberlain, an employee of the Brooklyn Edison plant, threw them a rope and hauled them out. They were treated for submersion by an ambulance surgeon, and permitted to go.

Their first object after release, they said, was to catch the stakeholder and find out how much of the $2 he had left.

HONGKONG SEAMEN STRIKE.

[BY CABLE AND ASSOCIATED PRESS.]

MANILA (H. I.) Jan. 19 — A strike of seamen at Hongkong has tied up many ships there, according to persons who arrived today on the steamer Wenatchee from Hongkong. The seamen demand higher wages.

MOTHERS

Are You Guarding Your Children Against the Dangers That Lurk in Decayed Teeth and Diseased Gums?

Are you protecting your little ones against the sorrow and suffering that follow in the wake of an unclean mouth?

Decayed teeth and diseased gums cause Pyorrhea! Pyorrhea causes ill health and unhappiness. If your child is old enough to grasp a tooth brush, he is old enough to be taught the importance of keeping his teeth clean and why. Your neglect of this important duty immediately convicts you of criminal negligence. You owe it to your child to make him keep his mouth clean and sanitary.

Thousands of mothers have found in Pyo-Rem Dental Cream an able assistant. It is an effecient preventive and a delightful dentifrice. Children like its pleasant taste and the clean, refreshing feeling it leaves. It comes in a large tube. Only 25 cents at your druggist.

Don't overlook the importance of taking the children to the dentist at least twice a year. Regular inspection combined with Pyo-Rem Dental Cream will make the "tooth brush drill" a pleasant duty at your house.

Pyo-Rem Chemical Company, 801 West 9th Street, Los Angeles.—[Advertisement.

Victor Favorites Now Available

Through an unusual channel we have been able to obtain a limited number of these universally popular Victor Records. An early order is advised.

"Twilight" .....By Galli Curci

"Farm del Destino" By Caruso and Scotti

"Damnation of Faust" By Philo. Symphony Orch.

"Last Rose of Summer".....By Elman

"Flirtation" .By McCormack and Kreisler

RICHARDSON'S 345 WEST SEVENTH STREET, OPPOSITE ALEXANDRIA HOTEL

Teeth as Low as $5; Best Set $7

Best set, none better, no matter how much you pay, including your choice of base plate material (metal excepted.) Guaranteed 10 years $7

ALL EXTREMELY LOW PRICES

Teeth as Low as $2.00
Best set of Teeth (either set) $7.00
Gold Crowns (22 karat) $4.00
Bridge Work (per tooth) $4.00
Porcelain Crowns $4.00
Gold Fillings ..... $1.00 up
Gold Inlays ..... $5.00 up
Platinum or White Fillings ..... $1.50 up
Silver Fillings ..... 50c up
Cement Fillings ..... 50c up
Tooth Brushes 25c
Painless Treatment, per tooth $2.00
Nerve Removed (Painless) $1.00
Teeth Extracted (Painless) 50c
No charge for Painless Extracting and Cleaning when other work is contracted for.

Gold mold is valuable, I pay cash or allow you full value for it on dental work.

NOT A DENTAL PARLOR. A PRIVATE high-class up-to-date, SANITARY dental office with sterilized instruments and gentlemanly operators whom you will not be ashamed to recommend to your friends.

X-RAY PRICES:

Single exposure $1.00
Additional exposures (each) 75c
Ten exposures, $5. Complete set (17) $6.
Perfect Pictures Guaranteed.

DR. F. MARK HEALD, Manager
Entire Third Floor, 536 S. Bdwy.
Phone 61588
Hours 8:30 to 6; Sun. 9 to 12. Phone 61588

THE BLIND MAN
Established 1891

YourWATCH
Repaired for..... $1.50
Am. Watches only.
Our Reason

Every watch we repair adds another satisfied customer to our list of thousands. Work guaranteed two years.

Magnolia Jewelry Co.
"THE WATCH HOUSE"
We carry a big line of all grade RAILROAD watches. We can save you 25 per cent. Come in and examine yours.
Elgin and Waltham Gold Filled Cases. Our Price..... $10
619 S. Spring Street
Bring this Ad with you.

Men's and Young Men's Finest Suits and Overcoats
Now ½ Price
EVERSOLL'S
429 W. 7th St.

Headache Sick Stomach

The quick, sure, infallible relief, a 10 cent package of Orangeine Powders at any drug store stops any kind of headache or sick stomach and they never fail. Six million used yearly.

Myer Siegel & Co.
445 BROADWAY
The Modish New
Sheer Hose
Black, Beige, Brown and White, in a full range of sizes. Priced very special at $2.65
(MAIN FLOOR)

TURNER
Bath Equipment
is in use where
Modern Sanitation
Combined with
Beauty of Design
is appreciated
Displayed
122 E. 9th ST.
E. H. Turner Co.
Specialists in High Grade Plumbing Supplies.

Another Sleepless Night?

It's been a busy and fretful day. Brain fagged, nerves frayed nd body exhausted—conscious that tomorrow is fraught with ew trials and tribulations, he realizes the imperative need of a refreshing night's rest. Yet, he hesitates and dreads to go to bed lest he roll and toss throughout the night

Do you experience the horrors of nightmare and insomnia. Are you troubled with wakeful, restless nights? Do you arise in the morning feeling more tired than when you went to bed, because your rest is so disturbed and broken? Then, try

LYKO is sold in original packages only. See picture above. Refuse all substitutes.

LYKO
The Great General Tonic

The home of hard-times will soon lose its interest and you will begin to look back upon it with regrettable satisfaction as a night from disturbances. LYKO will bless you with sweet, sound and peaceful slumber and bring you down to the breakfast table in the morning in good spirits and in fighting trim, keen for the day's activities; rested and refreshed in body and mind, and with an appetite unsurpassed since you were a boy.

"LYKO" is a splendid general tonic; a reliable appetizer and an excellent stimulant to the nervous system. It restores brain fag and physical exhaustion; builds up the nerves; strengthens the muscles; corrects digestive disorders; rehabilitates generally the weak, irritable and run down. Ask your druggist for a bottle today and get rid of sleepless nights.

Sole Manufacturers
LYKO MEDICINE CO.
New York Kansas City, Mo.

For sale by all druggists. Always in stock at The Owl Drug Company Stores.

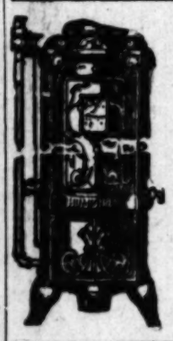

HUMPHREY GUARANTEED
Gas Water Heater
Gives you continuous hot water service.
FRANKLIN & BOYCE
Sole Agents
930 So. Main St. Phone 61905.
Pasadena Branch: 184 E. Union. F. O. 838
Long Beach Branch: 253 Am. Ave. Main 279

Bluhill
Pimento Cheese
makes some sandwich—it spreads like butter

THE WEATHER
[Official Report]

LOCAL OFFICE, U. S. WEATHER BUREAU, Los Angeles, Jan. 19.—[Reported by H. B. Harney, Meteorologist.] At 5 o'clock a.m. the barometer registered 29.90; at 5 p.m., 29.97. Thermometer for the corresponding hours showed 48 deg. and 69 deg. Relative humidity, 5 a.m., 37 per cent; 5 p.m., 34 per cent. Wind, 5 a.m., north, velocity 8 miles; 5 p.m., south, velocity 7 miles. Temperatures, highest, 71 deg.; lowest, 41 deg. Rainfall for season, 10.79 inches; last season to date, 2.01 inches. Barometer reduced to sea level.

WEATHER CONDITIONS. — A strong field of high pressure which was central over Southeastern Oregon and the Middle and North Pacific States brought a severe cold wave yesterday to Washington, Oregon, Idaho, Utah, Nevada and Northern California. Winnemucca, Nev., reported 14 deg. below zero yesterday morning, and Independence, Cal., reported 13 deg. and Fresno 28 deg. In Southern California partly cloudy and threatening weather prevailed Wednesday, but no rainfall of importance occurred. Partly cloudy and colder was reported generally yesterday morning, with temperatures above freezing at practically all stations. This cold spell, weather is expected in this vicinity today, with frost or freezing temperatures in the early morning.

SUN, MOON AND TIDES.—Los Angeles, January 20: Sun rises 7:07 a.m.; sets 5:11 p.m. Moon rises 12:22 a.m., next 11:44 a.m. Los Angeles Harbor, January 20: High tides, 5:10 a.m. and 4:39 p.m.; low tides, 10:37 a.m. and 9:35 p.m.

ORCHARD REPORTS. — Minimum and maximum temperatures from the orchards reported yesterday to the Los Angeles office of the U. S. Weather Bureau, were as follows:

Stations	Max.	Min.
Burbia	56	42
Chinoby	57	42
Corona	57	40
El Cajon	56	41
Escondido	56	40
Los Angeles Harbor	58	54
Mt. Wilson	56	15
Newport Harbor	58	41
Pasadena	58	36
Pomona	58	34
Redlands	58	34
Riverside	58	36
Santa Barbara	58	40
San Bernardino	57	37
Santa Ana	58	34
San Fernando	56	34

LOCAL FORECAST.

For Los Angeles and vicinity: Generally fair Friday; freezing temperatures in the interior in the early morning; moderate northerly winds.

STATE FORECAST.

SAN FRANCISCO, Jan. 19.—Weather forecast: San Francisco, Oakland and vicinity: Fair Friday; moderate northeasterly winds.

Sacramento Valley: Generally fair Friday; freezing temperatures in early morning; moderate northerly winds.

Sacramento, Santa Clara and San Joaquin valleys: Fair Friday; freezing temperature in early morning; moderate northerly winds.

ARIZONA FORECAST.

PHOENIX (Ariz.) Jan. 19.—Forecast for Arizona: Generally fair and continued cold Friday and Saturday.

COLORADO RIVER.

YUMA (Ariz.) Jan. 19. — [Exclusive Dispatch from the U. S. Reclamation Service.] Gauge height Colorado River, 15.1 feet.

TEMPERATURES.

	Max.	Min.		Max.	Min.
Abilene	70	34	Oklahoma	54	18
Boise	32	6	Phoenix	60	34
Bismarck	10	-4	Pierre	30	4
Buffalo	32	24	Portland, Or.	50	34
Chicago	32	24	Rapid City	36	6
Cheyenne	30	6	Roseburg	52	32
Des Moines	32	12	Seattle	46	34
Dodge City	52	20	Spokane	32	14
Duluth	12	-4	Tacoma	46	32
Flagstaff	52	20	Minneapolis	20	2
Fresno	68	30	St. Paul	20	2
Galveston	62	44	Salt Lake City	36	14
Havre	20	-4	San Diego	64	52
Helena	18	-4	San Francisco	54	46
Kansas City	42	22	St. Louis	36	22
Knoxville	54	34	Tampa	72	52
Los Angeles	64	46	Tonopah	46	20
Memphis	46	30	Winnemucca	30	14
Modena	30	6	Washington	42	30
Needles	66	40	Winnipeg	14	-4
New Orleans	62	50	Williston	14	-4
New York	42	30	Yuma	72	44
North Head	52	38			

Over a Million Russians Fed.

[BY A. P. DAY WIRE.]

NEW YORK, Jan. 19. — The American Relief Administration yesterday announced that on the 1st inst. it was feeding 1,025,350 in the famine districts of Russia.

BRIDGE WORK
$5 ONE PRICE ONLY $5
BRIDGEWORK (best) $5
INCLUDING YOUR CHOICE OF ANY MATERIAL, WITH 22K GOLD CROWNS, PORCELAIN, REMOVABLE FACINGS, INLAY, CROWN OR POST ATTACHMENTS, REMOVABLE OR FIXED, THE VERY BEST THAT CAN BE MADE AT ANY PRICE. Guaranteed to Wear Your Lifetime.
I CURE PYORRHEA $4
TREATMENT, PER TOOTH
NO OTHER CHARGES
Hundreds of Satisfied Patients Will Testify to My (15 Years) Success as a PYORRHEA SPECIALIST
I Can Save Your Teeth When Other Dentists Would Extract Them!
Consultation and Expert Diagnosis FREE!
X-RAY PRICES
Single exposure $1.00
Additional exposures (each) 25c
Ten exposures $5.00
Complete set (17) $6.00
Perfect Pictures Guaranteed
DR. BAKER EXAMINATIONS FREE
Rooms 201-2, 326 S. Broadway.
Hours, 8:30 to 6. Phone 12921.

Beauty Bleach
Will Clear Your Skin

Unsolicited letters are received each day by Rita Muray, telling what wonderful results have been secured by the use of Black and White Beauty Bleach and Black and White Soap. Some say they had previously devoted much time to clearing their complexions, removing tan, freckles and similar skin discolorations without result.

You will find in Black and White Beauty Bleach the skin beautifier best suited to your complexion needs. Use in connection Black and White Soap, to keep the skin free of all dust and impurities.

Your druggist and department stores can supply you Black and White Beauty Bleach, 50c the package; Black and White Soap, 25c the cake. Write Dept. R, Plough, Memphis, Tenn., for a copy of your Birthday and Dream Book, and leaflet which tells all about Black and White toilet preparations.

AUCTION

SAT., 10 a.m.—Clean Furniture 5 Rooms 1206½ ARAPAHOE ST.

Bedroom, living-room and dining-room furniture, rugs, new gas range, large mirror, elegant screen, cut glass, dishes, kitchenware, etc.

STROUSE & BRADLEY, Auctioneers 62705. 325 Story Bldg.

Asthma
Why suffer? Dr. Kinsman's Asthma Remedy gives instant relief. 25 years of success. 75c at all druggists. Avoid substitutes. Trial Treatment mailed Free. Write to Dr. F. G. Kinsman, East Bend, Augusta, Maine.

VITAL RECORD.

MARRIAGE LICENSES.

The following marriage licenses were issued yesterday. Name and age given.

ADAMS—PARKER. Harry R. Adams, 21; Evelyn G. Parker, 22.

CARLYLE—GRIMER. Fred Carlyle, 41; Anna P. Grimer, 42.

CASTLE—REED. John W. Castle, 50; Anna B. Reed, 48.

DAVIS—KAY. Edward Davis, 32; Ethel Kay, 28.

DEMELLER—HEMIGERT. George R. Demeller, 25; Ruth E. Hemigert, 22.

ECKL—FOLAND. Earl T. Eckl, 27; Florence M. Foland, 22.

FLOURNOY—WHITEHEAD. Eugene P. Flournoy, 30; Helen Whitehead, 28.

HEINTZ—SORG. Carl M. Heintz, 31; Blanche P. Sorg, 32.

HERMANILLO — LEYVA. Jose Hermanillo, 40; Josefa Leyva, 18.

HILTZ—GIBSON. Joseph E. Hiltz, 27; Lillian M. Gibson, 22.

KAUFMAN—KULLMANN. Charles C. Kaufman, 31; Emilie Kullmann, 28.

MARKOVITS—GRENCO. Dave Markovits, 34; Corneliu Grenco, 28.

McGEE—McGOWAN. Frank McGee, 22; Lola B. McGowan, 22.

McINTIRE—CRAIN. Kenneth G. McIntyre, 24; Martha E. Crain, 20.

MILLS—HOWELL. George W. Mills, 21; Louise Howell, 19.

MIYAMAE—SATA. Tamihiko Miyamae, 32; Shigeo Sata, 20.

MURPHY—MOORE. Daniel D. Murphy, 35; Ida Moore, 24.

NORTON—PUMELA. Julius E. Norton, 28; Mary Pumela, 24.

PALLADINO—LARDOLILLO. Fred Palladino, 29; Estella Lardolillo, 18.

PERRIN—SLATTER. Gustave E. Perrin, 29; Myrtle E. Slatter, 28.

POWERS—HOWARD. Michael W. Power, 29; Grace D. Norred, 28.

ROWE—YOUNG. Theodore J. Rowe, 29; Dorothy H. Young, 17.

SPRIGHT—GILBERT. Daniel Speight, 22; Beulah Gilbert, 18.

STEWART—KING. William D. Stewart, 20; Sadie A. King, 20.

STONE—BELLINGER. Fred B. Stone, 25; Helene M. Bellinger, 22.

STULKEN—TRACY. William C. Stulken, 25; Hazel M. Tracy, 24.

STUMP—MORRIS. John C. Stump, 52; Mabel B. Morris, 46.

TAFURIS—WILSON. Joseph F. Tafuris, Jr., 27; May A. Wilson, 24.

TENENBAUM — BRAVERMAN. Joseph Tenenbaum, 27; Rose Braverman, 22.

TERRY—PALMQUIST. Myron W. Terry, 22; Ruth M. Palmquist, 18.

VOLLMER—QUINN. Oscar O. Vollmer, 25; Margaret Quinn, 27.

WALLACE—NOYES. Joseph C. Wallace, 28; May C. Noyes, 29.

WIBBEN — LAMELEISE. Lorenzo D. Wibben, 40; Nora M. Lameleise, 36.

BIRTHS.

Names, sex, place and date of birth.

BAYLEY, Mr. and Mrs. Herbert, Boy, 2607 Lonsdale street, January 10.

COOPER, Mr. and Mrs. James, Daughter, Angelus Hospital, January 13.

DELL, Mr. and Mrs. Edward, Daughter, 1077 Norton avenue, January 15.

DIXON, Mr. and Mrs. Harland, Daughter, Maternity Cottage, January 15.

DOMTH, Mr. and Mrs. Nathan, Boy, County Hospital, January 13.

DUCHWORTH, Mr. and Mrs. Thomas, Boy, Maternity Cottage, January 13.

FORSMAN, Mr. and Mrs. Oscar, Boy, Miss's Maternity Home, January 14.

FRILLEWAY, Mr. and Mrs. Richard, Boy, Angelus Hospital, January 8.

HENSEL, Mr. and Mrs. William, Daughter, Angelus Hospital, January 14.

HUBBEL, Mr. and Mrs. John, Boy, County Hospital, January 13.

JENKINS, Mr. and Mrs. George, Boy, 1384 South Thomas street, January 13.

PADGETT, Mr. and Mrs. George, Boy, 1438 East Pasadena street, January 13.

PFEIFFER, Mr. and Mrs. Frank, Boy, Pfeiffer Hospital, January 13.

ROBERTS, Mr. and Mrs. William, Boy, Angelus Hospital, January 17.

SMITH, Mr. and Mrs. Anthony, Boy, Pacific Hospital, January 17.

SMITH, Mr. and Mrs. Ernest, Daughter, County Hospital, January 15.

SMITH, Mr. and Mrs. Harry, Boy, County Hospital, January 16.

SMITH, Mr. and Mrs. Robert, Boy, Miss's Maternity Home, January 16.

TITTLE, Mr. and Mrs. Robert, Daughter, 831 West Seventy-sixth street, December 28.

WERNETT, Mr. and Mrs. Frank, Boy, 5429 John street, January 13.

DIVORCE SUITS FILED.

ALBAUGH, F. A. against Anna.
BENNETT, Ella against Daniel.
BORTNER, Bertha against Frank.
COLE-ROWE, Anna against Harley.
CUNNINGHAM, Egbert against Hazel.
DIGUE, John against Anna.
FALKINGHAM, Frances against Percival.
FOSTNER, Lesher against Alfred.
FICKEWORTH, Ursel against Paul.
GELSTON, Lawrence against Willie.
GOODRICH, Dorothy against Reclamin.
HAILWAY, Albert against Sophia.
HOPKINS, John against Edna.
HOWARD, Lillie against Herbert.
LEONARD, Lillie against Edmond.
LIEBERT, Rose against Edward.
NELSON, Ruth against Lawrence.
ORTH, Augusta against John.
PALMER, Rose against William.
SMITH, Claire against Harry.
SMITH, Ethel against Georgia.
STEED, Anna against Robert.
STEVENS, Vivian against Bryant.
UTT, Ruth against John.
WALLER, John against Helena.

DIVORCE DECREES GRANTED.

BUCKNER, Marie Post from Guy Earnest.
DAVIES, Cherrill Hastings from Llewellyn W.
KYLANT, Edith L. from Robert H.
SMITH, Frances H. from Emory D.

NATURALIZATION PETITIONS.

Petitions for naturalization, with name, nationality, residence and date of coming to the United States given, were filed yesterday in the office of Charles N. Williams, Clerk of the U. S. District Court, as follows:

William P. Bannister, Bermuda, 1306 Linden avenue, Long Beach, April 27, 1908.
Carl R. Petersen, Sweden, 2100 Mission Road, March 12, 1914.
David Wright, England, 1121 Serano avenue, July 15, 1908.
Robert A. Strouse, England, 111 Palmetto Drive, May 16, 1908.
Jacob Mamika, Russia, San Gabriel, June 20, 1908.
George A. Merritt, Canada, 1449 Orchard avenue, Nov. 18, 1915.
John Mott, Harvest, Canada, 1412 West Avenue 56, Nov. 18, 1916.

OFFICIAL DEATH LIST.

Name and place of death—	Age.	Date.
APDEL, John, Los Angeles	74	Jan. 16
BOWEN, Elisha, Los Angeles	84	Jan. 16
CONLEY, George, Los Angeles	58	Jan. 16
CURRING, Thos., Los Angeles	62	Jan. 16
DOWNING, Mary, Los Angeles	72	Jan. 16
FARO, Harry, Los Angeles	30	Jan. 16
HANSEN, Margret, Los Angeles	80	Jan. 16
KEELE, Frank, Los Angeles	60	Jan. 16
NEVINE, J., France, Los Angeles	67	Jan. 17
LICHTENBERGER, Dorothea, Los Angeles	50	Jan. 17
McDERMOTT, Peter, Los Angeles	61	Jan. 17
O'CONNER, Herbert, Los Angeles	51	Jan. 18
RAY GIO, Angelo, Los Angeles	67	Jan. 18
WESTFALL, Katrina, Los Angeles	77	Jan. 17
WILKINS, M., Los Angeles	77	Jan. 17

DEATHS
With Funeral Announcements.

ANDERSON. At St. Vincent's Hospital, January 18, 1922, 8:30 p.m., Mrs. A. F. Anderson, beloved wife of A. F. Anderson of Oxnard, Cal. Funeral services Friday, 2 p.m., January 20, Forest Lawn Cemetery, Glendale, Cal.

ARMSTRONG. In this city, January 17, Arthur A. Armstrong, aged 52 years. Funeral services will be held Friday, January 20, at 2 p.m., from the parlors of Booth & Boylston Co., 1127 South Flower.

BILKEY. At 112 West Forty-fifth street, Charles L. Bilkey, aged 32 years, loving son of Mrs. Ella Bilkey, and brother of Mrs. R. Hunter, Mrs. Minnie Norris and Addie Mae Bilkey. Funeral from chapel of F. S. Crowhurst-Rose Co., 1306 South Grand, Friday at 2 p.m.

BOARE. The funeral of Walter D. Boare will be held at Evans Brothers' chapel, 835 Figueroa, Friday at 10:30 a.m.

COLESTOCK. Thursday evening, Mrs. Mary L. Colestock, aged 71 years, 5 months, beloved mother of Mary A., Grace R., Clarke and Harry L. Colestock of Los Angeles; Sidney Colestock of New York City; Stewart F. Colestock of Auburn, Ind.; George B. Colestock of Eldorado, Pa., and Lewis M. Colestock of Detroit, Mich.

Funeral announcement later. Remains at Pierce Brothers' chapel.

GERMAIN, January 19, 1922, Caroline Germain, mother of Edmund C., Clate and M. L. Germain and Mrs. Lillie Harrison.

Funeral services Friday at 2:00 p.m., private. Please omit flowers. Geo. A. Pfahl, director.

HAGGOOD. Charles C. Haggood, 139 West Los Feliz Road, Glendale, aged 61 years, beloved son of Della E. Haggood and brother of Nettie G. Tiffany, Susie B. Peck, May F. Buckingham and Alma E. Dunton.

Funeral services Saturday at 2:00 p.m. from parlors of the Jewell City Undertaking Co., corner Wilson and Brand Boulevard, Glendale.

HAWKINS. At Santa Monica, January 19, 1922, Eugene Hawkins, aged 67 years, father of Harold Hawkins.

Funeral services Saturday, January 21, at 11 a.m., from Mountain View Cemetery chapel. J. W. Todd, director.

JACKSON. At her late home, 447 North Fremont avenue, Mrs. Ada Jackson, beloved wife of A. J. Jackson and loving mother of Bertha May Denton, aged 54 years.

Funeral services will be held Saturday, January 21, at 2 p.m., from Pierce Bros.' new chapel, 810 North Flower street. Rev. W. E. Buchanan officiating. Interment, Forest Lawn Cemetery.

JOHNSON. The funeral services of Carl Johnson will be held Saturday at 1:30 p.m. from the funeral parlors of W. A. Brown.

KAHLER. In this city, Fred H. Kahler, aged 62 years, husband of Ida Kahler and father of Mrs. F. Poechler, Mrs. E. C. Hillman, Mrs. Anna Reed, Mrs. H. W. Kitchside and Fred F. Kahler.

Funeral Friday, 2 p.m., at Rosedale Cemetery chapel. Odd Fellows Relief Committee in charge.

LEE. At Santa Monica, Lenny Lee, aged 65 years, at her late residence, 1223 Seventh street; mother of Mrs. T. J. Moody, Miss Ina, James and Henry Lee of Santa Monica, and Mrs. J. C. Porter of Los Angeles.

Funeral Friday at 2 p.m. from parlors of J. W. Todd, Inglewood. Woodlawn Cemetery. (San Francisco papers please copy.)

...California Interests. Editorials—News—Business—Society and Clubs—The Drama.

The Times
LOS ANGELES

...XLI. FRIDAY MORNING, JANUARY 20, 1922. —PART II: 12 PAGES. POPULATION ...

...S TO HALT ...ION BULLIES.

...ry Writ Prohibits ...ks on Employees.

...s Workers of Local ...ation Enjoined.

...kers United in De... for Protection.

...ur struggle of the cloak ... manufacturers of this ... obtain the open-shop ... contested yesterday in a ... of manufacturers filing ... the International La... Workers Union Lo... 16, and its officers, to re... from picketing the ... and interfering with the ...

...g Judge Willis issued a ... restraining order ... Wednesday before ... in Department Six...

...ufacturers joining in ... Ralph Klein, Berman ..., the French Cloak ..., the Modern ... and Suit Company, J. Mos... and Gutterman, ... Cloak and Suit Company, ... Louis Said, J. Specter ..., Philadelphia Cloak ... Company and the Pop... and Suit Company. ...stated that in further... to conspiracy against ... business, men were ... from San Francisco and ... organized a "secret ... committee" to picket, ... consult the loyal gar... order to compel the ... to acquiesce in ... of the labor union, ... Bacht, who pre... complaint, stated yes...

...manufacturers who ... suit for an injunction ... a long time attempted ... an open-shop policy ... a garment workers' ... called some six weeks ... that went forth from ... headquarters that the ... the various manufactur... brought the action must ... And for that pur... were brought ... and San Francisco, ... that they would ... doors of these manu... by peaceful methods if ... by force if neces...

...Germans organized ... were pleased to call a ... "committee," whose ... and manhandle ... were warning ... de... employment in ... to join the ...

...ed on Fifth Page.)

LODGE NOTICE.

KNIGHTS OF PYTHIAS, ATTENTION! ...

LODGE NOTICE. SCOTTISH RITE CATHEDRAL ...

CEMETERIES.

FOREST LAWN Memorial Park Cemetery Mausoleum Crematory "Among the Hills" Junction Glendale and Pasadena Blvds. and San Fernando Road

SPACE MAY BE OBTAINED ... Hollywood and Inglewood Memorial ...

CALIFORNIA MAUSOLEUM ... L. A. Railway Bldg. Phone ...

INGLEWOOD PARK CEMETERY Columbarium, Crematory On Redondo Boulevard Outside City Limits

FUNERAL DIRECTORS.

GODEAU & MARTINOT FUNERAL SERVICE THAT SATISFIES Phone Broadway 3737 ... Branches San Francisco, Oakland and ...

W. H. SUTCH, 942 S. FIGUEROA ... Best Equipped, Oldest Established Home in Los Angeles

C. R. VESPER, SUCCESSOR TO VESPER & HANK ... E. C. KOOP, 1814 W. Washington ...

Garrett Brothers, 1237 S. Figueroa ...

Utter & Ruppe, 4254 Main ...

FLORISTS.

HOWARD & SMITH, FLORAL OFFERINGS ... Phone ...

DEATHS.

With Funeral Announcements.

LIETO. January 18, John Lieto, ... beloved husband of Mrs. Lieto, ... father of Mrs. Maria Lieto, ... Funeral services Saturday, January 21, ... p.m. from residence, 301 ... W. A. Brown, funeral director.

LEMBKE. Christina Caroline Lembke, ... late of Wichita, Kans., ... January 17, 1922, aged 70 ... Mrs. F. W. Williams, ... John C. Lembke, Dorothy ... Esther Wheatley; ... Lambertin, Cal. ... Funeral from the home Friday, ... p.m. Interment, Wichita.

MORRILL. In Alhambra, January ... McNeil, aged 73 years. ... Funeral services private to ... Sunday, 10 North Fremont ... 11 a.m. January 21. F. A. ...

MILLER. At Santa Monica, January ... M. Miller. ... Services Saturday, 2 p.m., ... Club at Santa Monica. ...

MONTELEONE. In this city, January ... beloved father of Vincent J., ... and Montelone. ... Remains at parlors of Godeau ... mont. Funeral notice later.

NEWHART. At her late residence, ... Vermont avenue, ... Newhart, aged 66 years. ... Charles H. Newhart. ... Remains at the parlors of ... 6363 Manchester avenue. ...

OEHLER. At 5240 Stafford Road, ... Mrs. Nikita Oehler, widow of the ... Oehler, formerly of Cincinnati, ... sister of Edith May and Harry H. ... Cincinnati, O. ... Funeral from the chapel of C. R. ... 1555 East First street, Friday, ... at 2 p.m. Interment, Forest ... tery. (Cincinnati papers please ...

PRESTON. Mrs. Anna M. Preston, ... Twenty-fifth street, aged 59 years, ... wife of Lawrence P. Preston and ... Hilda Miller, Mary and Lawrence ... Preston, all of Los Angeles; daughters of ... Mrs. Sarah Dawson of Woodland. ... Funeral services Saturday, ... 2:30 o.m., from the Fourth ... A. Brown, 1826 South Flower street. ... ment, Worcester, Mass.

QUART. January 19, Mrs. Elvira E. ... loved wife of Carl A. Quart, ... in L. F. Quart of this ... Funeral services will be held ... January 20, at 2 p.m., at John ... ary chapel, 619 South Flower ...

REGGIO. January 18, Mrs. Amelia ... ... of her son-in-law, C. F. ... 815 South Mariposa avenue, ... years of age. Mrs. Reggio is ... three grandchildren, Beulah ... Shoemaker and Daniel Scarfo. ... Friends will gather at the ... ner & Stevens Co., 95 North ... Funeral Sunday, January ... o'clock, and then proceed to ... and Walnut street, where the ... tion will be held.

RODRIGUES. Funeral services of ... Rodrigues will be held today at ... from St. Elizabeth's Catholic ... A. Brown, funeral director.

SIMMONS. Mrs. Mary J. Simmons, ... at her home, 1238 South Hobart ... ing, January 19. ... Funeral Sunday, January 22, at ... Burial to be announced later ... ter's, for interment. French & ... directors.

STRICKLER. January 18, Mary Isabel, ... beloved mother of Mrs. Charles ... Strickler and Mrs. Charles Warner. ... Funeral services private. Interment ... City, Kan.

SUTHERLAND. January 19, Mrs. Isabel ... band, sister of Mrs. John Boylan and ... C. Sloan. ... Funeral services at Bryan Brothers' ... 605 Spring, Saturday at 3:30 p.m.

WATERMAN. January 19, 1922, suddenly ... beloved wife of Jesse F. ... Funeral Sunday, January 22, ... at her late home, 949 South ... Face.

TRASKA. At Santa Monica, January ... Funeral Friday from his late ... 1418 Twelfth street, Santa ... Monica Catholic Church. Please ... Hollywood and Century, at 11 ... W. Todd, director.

CARD OF THANKS.

I wish to extend my sincere thanks ... appreciation to the many ... the kindness and sympathy shown ... recent illness and death of my ... Caroline B. Barnhart, and to thank the ... beautiful floral ... memory. ... MRS. C. E. BARNHART. ... 1356 West ...

LODGE NOTICE.

KNIGHTS OF PYTHIAS, ATTENTION! ... Grand Lodge officers will visit: ... FRIDAY, 8:00 p.m. ... Golden ... Angeles, 207 Pythian Castle, Broadway ... SATURDAY, 6:30 p.m., K. R. Wallace ... Tavern, 524 South Spring. Los Angeles ... reservation now to dine. ... 1065 or Home 2205. ... Grand Lodge officers will visit: ... MONDAY, 8:00 p.m. ... Hall, Los Angeles. ... TUESDAY, 8:00 p.m. ... Long Beach, 231 Pine avenue, Long ... WEDNESDAY, 8:00 p.m. ... Los Angeles, 207 Pythian Castle, Broadway ... THURSDAY, January 26, 8:00 p.m. ... Monets avenue, Los Angeles. ... FRIDAY, January 27, 8:00 p.m. ... Maryland. Public installation. Make ... $1.50 each, to F. W. Evers, Colonel ... FRIDAY, January 27, 8:00 p.m. ... Lodge, San Diego.

MULLEN & BLUETT
BROADWAY AT SIXTH

AT THIS TIME, when particular stress is being laid on prices, it is interesting to note the number of men who, after making comparisons, purchase here where no "sales" are being held.

THE NEW STYLES WILL PLEASE

QUALITY IN MEN'S WEAR SINCE 1883

WIFE REVOKES POWER OF ATTORNEY GIVEN SHORE.

Used Just Before He Sued for Divorce to Transfer Property to Himself and Brother.

An extraordinary development in the divorce case of Egerton Shore, member of the State Board of Control, came yesterday with the discovery in the County Clerk's office of a power of attorney signed by Mrs. Shore in favor of her husband and then ordered revoked by her on the ground that she was ignorant of its contents.

The revocation occurred within four days after Mr. Shore filed suit for divorce and closely followed his use of the power of attorney to transfer to his brother, Allan Shore, a valuable tract of land in the Hollywood district, which was almost immediately thereafter retransferred by Allan Shore to Shore Brothers Company, a real estate firm of which Egerton Shore is president and Allan Shore vice-president.

The power of attorney, dated Oct. 4, 1921, was filed for record here Dec. 23, 1921. On this latter date county records state that Egerton Shore and H. Ida Shore, his wife, as joint tenants, made a grant deed of the Wilshire property to Allan Shore, the deed stating that no valuable consideration was involved therewith. Egerton Shore signed this document and also the name of his wife as "her attorney in fact." Mrs. Shore has been in Canada for several months.

One week later, December 30, Allan Shore conveyed the property to Shore Brothers Company, and on the following day, under the name of Thomas E. E. Shore, Egerton Shore filed suit for divorce, alleging desertion.

SHE RETAINS COUNSEL.

Mrs. Shore, who is now with relatives in Toronto, Can., has retained attorneys and a local legal firm has been requested to investigate the case and submit to her Toronto counsel a statement covering the divorce laws of California. It is known that Los Angeles friends of Mrs. Shore have urged her to contest the suit.

The revocation of the power of attorney, which was made in Toronto January 3, follows:

"Know all men by these presents that whereas by an instrument in writing bearing date on or about the 4th day of October, A. D. 1921, executed under my hand and seal, I appointed my husband, Egerton Shore, of the city of Sacramento, formerly of the city of Los Angeles, in the State of California, to be my attorney with the powers and authorities therein contained, and whereas the said document being signed by myself in ignorance of its contents, I am desirous of revoking the powers given to the said Egerton Shore as aforesaid.

"Now, therefore, I do hereby revoke and make void all and singular the powers and authorities by the said power of attorney granted to or conferred upon the said Egerton Shore."

Mr. Shore yesterday declined to comment on his wife's reasons for revoking the power of attorney, but asserted that she carefully read the document before signing it.

"The power of attorney was given to me by Mrs. Shore for a specific purpose which she indorsed and was used for that purpose," said Mr. Shore.

"The land under question was for sale when she left here and she left the power in my hands to dispose of it. I took up with my attorney the matter of protecting any interest she may have in proceeds that may come from the sale of the property. Her rights have been in no way jeopardized."

In his suit for divorce Mr. Shore declares there is no community property. This declaration, he said, was made on advice of counsel and if found to be incorrect will be rectified to cover whatever property rights Mrs. Shore may have.

In using his baptismal name of Thomas E. E. Shore, rather than Egerton Shore, the name by which he is known to business and political associates in Southern California, Mr. Shore said that he had no intention to escape publicity and merely used the full name and initials to conform with the law.

In addition to the transfer of the Hollywood acreage, the power of attorney was used by Mr. Shore to transfer to Shore Brothers Company two lots in the Diamond-street tract, no valuable consideration for the transfer being recorded for the delivery of the deed.

Mr. Shore left for Sacramento last night. He said that he did not feel qualified to discuss the probable effect of the revocation of power of attorney on legality of the various real estate transfers.

MUST FACE FRAUD CASE ACCUSATION

Former Soldier Held for Trial on Charge of Defrauding Woman.

Gerald Slater, a former American soldier in France, was held to answer yesterday by Justice Follette on a charge of having defrauded Honte Huckshorn, who recently charged that she was kidnaped by her common-law husband, of $100.

The young woman testified that she gave the defendant $100 to give to Joseph E. Crean, a linen salesman, who was mentioned in a recent complaint of Miss Huckshorn against Phillip S. Witney, known as her common-law husband.

In holding the defendant to answer the court remarked that he was sorry he had to do so, as he was a "buddy" in France, but that the explanation given that the money was for services was not sufficient. The court released the defendant on his own recognizance until his trial.

Recently Miss Huckshorn filed suit against Mr. Whitney for $50,000 actual and $25,000 exemplary damages, on the ground that her nervous system was shattered and her health impaired when, she asserts, she was kidnaped by Whitney and four others at Hulbard Grove, near San Diego, and taken by automobile to San Francisco, where, it was said, Whitney was arrested and she was rescued by friends and the police.

Crean, who was a witness, declined to give his address, explaining to the court in a whisper that he feared the publicity given since his name was mentioned in the case. He said he received his mail at the Alexandria. The case against Slater was prosecuted by Dep. Dist.-Atty. McDaniel.

Bryson Estate Reported Over Ten Thousand.

The will of Hugh W. Bryson, disposing of the estate of the late capitalist, was filed for probate yesterday and the widow, Mrs. Blanche E. Bryson, petitioned the court to be appointed administratrix. The value of the estate was not made public, the petition stating that "it exceeds $10,000."

Mr. Bryson died in Washington on the 5th inst. His estate consists of stocks and bonds. He recently sold the Bryson Apartments at Wilshire and Rampart boulevards and the Rampart at Sixth street and Rampart Boulevard. Young & Young are named as attorneys for the estate.

ATTORNEY IS ILL.

Attorney S. P. Mulford is dangerously ill at his residence, 444 South Westmoreland avenue, according to G. W. Dryer, his law partner. Mr. Mulford has practiced law in Los Angeles for nearly two score years. He has been confined to his bed by illness for the last three months.

SUIT AFFECTS SALE OF BONDS.

Attorney Delays Approval of Power Issue.

Expect Bidders to Shy at Buying Thursday.

Telegram from New York Holds Up Opinion.

Attorney John C. Thomson of New York formally notified the Los Angeles city government yesterday in a telegram to City Clerk Domingues, that as a result of the suit filed in the Superior Court Wednesday by C. B. Minter, attacking the legality of the $13,500,000 electric power bonds, he cannot give a final approving opinion regarding the validity of the bonds.

Those who urged that the bonds be sold under open competition in order that the best price possible may be secured expressed themselves yesterday as of the opinion that Mr. Thomson's refusal to validate the bonds at this time may result in no bids being received for the issue at 10:30 a.m., next Thursday.

In the resolution adopted by the City Council Wednesday asking for bids for the power bonds, it was stated that the successful bidder for the securities would be furnished an option "favorable to the validity of the bonds," by Mr. Thomson, who has for many years certified to the validity of Los Angeles bond issues.

BONDS HELD LEGAL.

After the California Supreme Court ruled that the bonds were valid, Mr. Thomson furnished the city with an opinion stating that the bonds were legal, and a copy of his opinion, as is done in the case of all bonds sold by the city, was to be furnished to the purchaser for use in case of resale of the securities.

Now, in view of Mr. Thomson's telegram, a final opinion from him as to the legality of the bonds cannot be given until the new litigation has been decided.

It was considered doubtful yesterday whether or not any bankers would bid on the bonds next Thursday morning, although, because of the desirability of the securities, bankers may bid and the Council could accept the highest bid and delay actual delivery until the new litigation is settled.

MAY BE LONG DELAY.

This may be weeks, months or years. Those who are anxious that the bonds be sold and $11,000,000 be paid for the Southern California Edison Company for the distributing lines on or before March 1, when the city's operating agreement with the Edison Company terminates, said that the new litigation and Mr. Thomson's decision, as stated in his telegram, would place the city in the position of again asking the Edison Company for an extension of time on its agreement with the city.

LAWYER'S TELEGRAM.

Mr. Thomson's telegram was as follows:

"NEW YORK, Jan. 19, 1922.

"City Clerk, Los Angeles, Cal.—Have been advised by Mathews litigation instituted yesterday affecting electric bonds. Cannot give final opinion while litigation pending.

[Signed] JOHN C. THOMSON."

The Matthews referred is W. B. Mathews, special counsel of the Board of Public Service Commissioners. The litigation in question was the suit filed by Attorney Ingle Carpenter for Mr. Minter, who as a taxpayer declares that the bonds are not legal because in 1919 when the voters authorized the issue Sawtelle was then supposedly a part of the city and the voters of that section took part in the bond election, and that the estimate of $11,000,000 valuation on the purchase price of the Edison lines included the lines in Sawtelle.

ATTACKS ISSUE.

The California Supreme Court has since ruled that Sawtelle was not at that time and has never been legally a part of Los Angeles, and Attorney Carpenter contends that this fact makes invalid the entire issue of electric power bonds. The city will contest the Minter suit, but its effect on the bond sale next Thursday is worrying those who had hoped for a sale of the power bonds at a premium of at least $600,000 or $750,000 so that the Edison agreement could be terminated by March 1 and the city

(Continued on Fifth Page.)

IN "THE TIMES" NEXT SUNDAY

THE WORLD'S GREATEST CRIMINALS

A remarkable series of articles written for The Times by William Flynn, former head of the United States Secret Service, starting Sunday. Mr. Flynn, probably the greatest criminal-catcher the world has known, tells in detail how dangerous and cunning crooks of every kind have been brought to justice under his personal direction.

Romance, Social Ambition and Business

All play an important role in a gripping story by Meridith Nicholson, in the Illustrated Magazine.

A Unique Musical Enterprise

What the Russian Grand Opera Company will bring to Los Angeles on their approaching visit. A sketch of Slavic opera, by Edwin Schallert.

Stilling the Lawn Mower's Song

A Los Angeles invention, involving new million-dollar plant, fully financed, will eliminate one sleep destroyer.

Spring Fashions Here

Chic street gowns, dainty dancing frocks, the new brocaded slippers are shown by Peggy Hamilton in a full page in the Rotogravure Section.

Deepest Mysteries Probed

Researches of supreme importance in world of science beginning in Los Angeles.

She Led Texas Outlaws, Police Say.

Mrs. Eunice Branaham.

SUCCESSOR OF BYRNE IS CHOSEN.

James B. Duffy to Head Passenger Department of Santa Fe Here.

James B. Duffy, assistant general passenger agent of the Santa Fe at San Francisco, has been named to succeed the late John J. Byrne as head of the road's passenger department at Los Angeles, effective February 1, it was announced yesterday at the Chicago offices of the railroad.

Mr. Duffy's title will be general passenger agent. Mr. Byrne was assistant passenger traffic manager of the Santa Fe in charge of passenger traffic here up to his death a few weeks ago.

It is believed that the title of assistant passenger traffic manager will be abolished in connection with the work here, and that the Santa Fe work handled by Mr. Byrne will be transferred to the Chicago general headquarters or handled only in part by Mr. Duffy.

Mr. Duffy has been for many years with the Santa Fe at San Francisco and is familiar with Pacific Coast railway problems and possibilities.

Truck Lassoes Man; Near-Riot is Precipitated.

A near-riot was imminent at Third street and Broadway early last night when an automobile truck driven by W. H. Jenning of North Harvard Boulevard lassoed Jacob Heyman of 337 Cornwall street. A rope with a noose in the end dangled along the pavement behind the truck. Mr. Heyman, who was crossing the intersection, stepped into the noose. The noose tightened and Mr. Heyman was thrown to the pavement.

Several enraged citizens, the police say, threatened Mr. Jenning. However, a police officer intervened and both Mr. Jenning and Mr. Heyman were taken to the Receiving Hospital, where Mr. Heyman was treated and Mr. Jenning made out an accident report.

Mr. Jenning stated in his report that he stopped as soon as he found that the rope had caught Mr. Heyman.

RELEASES WET GOODS AT BORDER

Federal Order Will Permit Sixty-five Barrels Wine to Go Into Mexico.

Sixty-five barrels of fortified wine detained at the Mexican border as a violation of the recent order issued by Prohibition Commissioner Haynes, prohibiting the exportation into Mexico of intoxicating liquor, was released yesterday by the Federal authorities, and will be delivered to the consignees in Tijuana.

Forty barrels were consigned to Edward Henderson a saloon-keeper in Tijuana, and the permit said the stuff was to be used for "medical purposes." When an investigation of the shipment was made it was found that the contents of eleven of the barrels was water and not wine, some mysterious transmutation of liquor having taken place. The wine was shipped by the Beaulieu Vineyard, in the northern part of the State.

Twenty-five barrels of the fortified wine was consigned to Baron Long at Tijuana, and the permit in this case was for "nonbeverage purposes." It was purchased through Lloyd & Son, brokers, of Vancouver, B. C. On account of the wording of the permit Mr. Long refused to receive the stuff.

State Prohibition Director Mitchell said that the order prohibiting the shipment of liquors across the Mexican border, applied only to alcohol and brandy, and that under the law and the regulations of the Prohibition Commissioner, there was nothing to do but admit the wine.

The order, as it now stands, is believed to leave a very large loop hole open to the liquor interests. Brandy is used to fortify sweet wine, making a drink that contains a much higher alcoholic content than allowed by the Volstead Act, one-half of 1 per cent.

TELL PLAN FOR HOME VISITATION

Workers Get Instructions for Religious Campaign to Begin in City Today.

Final instructions were given last night to the workers who will conduct the home visitation campaign here today. The Bible Institute auditorium was filled to capacity by workers, who were addressed by representatives of the International Sunday-school Association, which is directing the campaign.

Definite instructions were given to the workers by J. Shreve Durham, international superintendent of home visitation, as to how the visitation should be conducted. Thirty-one questions and answers pertaining to the work were passed out to those present in the form of a catechism, and these questions and answers were later verbally amplified by Mr. Durham.

Mr. Durham complimented the city on its postal service, which he said is better than in any city where he has conducted this work.

THIEVES GET RICH HAUL.

Using a pass-key a burglar entered the apartment of J. J. Herold at 1126 West Seventh street early last night and stole jewelry and clothing valued at about $1000. Included in the loot were two diamond rings valued at $500, one woman's diamond ring valued at about $150, a beaver cape valued at $197, silk shirts and $43 in money, according to the report of the burglary made by Mr. Herold at Central Police Station.

WOMAN HELD AS "BANDIT QUEEN"

Arrested Here as Fugitive on Texas Charge.

Sister and Three Men Are Also Locked in Jail.

Asserted Leader Prominent in University Society.

Mrs. Eunice Branaham, 23 years of age, asserted bandit queen of Northern Texas, was arrested late yesterday afternoon in a West Side bungalow by deputy sheriffs on a fugitive warrant from Dallas.

Her sister, Mrs. Lilly Caldwell, 20, and three men were arrested at the same time on suspicion of burglary. Two men and a 17-year-old girl escaped when the raid was in progress.

Deputy sheriffs Dewar and Bright and Driver Callahan effected the arrests after an investigation of three days under the direction of Sheriff Traeger and Undersheriff Biscailuz.

Mrs. Branaham, a beautiful dark-haired woman and said to have been prominent in the social life at a southern university, admitted that she had been under $15,000 bail in Dallas for five asserted robberies of department stores and jewelry establishments.

Her husband, an automobile salesman and college graduate, and a man named Roy Morgan, also were under $15,000 bail on five counts, she said.

FOR INVESTIGATION.

The round-up was made at 1933 West Forty-first Place. The three men taken on suspicion of burglary gave their names as John Caldwell, 24, Eddie Conatser, 19, of Dallas, and Raymond Evans, 16, 1215 West Second street. Caldwell is the husband of Mrs. Lilly Caldwell. The Sheriff's office last night wired Texas authorities to see if they are wanted. No evidence against them was obtained but they were placed in custody pending investigation.

Deputies Bright and Dewar said that information in their possession led them to believe that there were thirteen persons in the asserted gang. They expected to make several more arrests last night.

When taken into custody Mrs. Branaham wore a $300 hat and $1500 sable fur. These and $5000 worth of expensive raiment were seized by the officers. Three automobiles were also seized. A call for assistance was sent to the Sheriff's office and Deputies Fox, Nolan, McNulty, Meody and Officer Cull were sent to take charge of the automobiles and seized goods.

SHE WILL FIGHT.

Mrs. Branaham maintained a smiling attitude. She said she was not guilty of the charges against her in Dallas and Houston and thought they had been dismissed.

Two of the five counts against her are still effective, according to advices received at the Sheriff's office.

Mrs. Branaham said she will

(Continued on Fifth Page.)

BADLY HURT WHEN HORSE THROWS HER

Mrs. Ruth Parsons of Pasadena Has Mishap Near Flintridge Club.

Mrs. Ruth Parsons, daughter of Mr. and Mrs. W. H. Whiteside of 537 South Orange Grove Boulevard, Pasadena, was recovering yesterday from injuries received Wednesday when she narrowly escaped death by being thrown from her saddle horse near the Flintridge Country Club.

The incident was so dramatic that a member of the club who was strolling among the oaks thought that he was witnessing a motion-picture scene until he saw the apparently lifeless form of Mrs. Parsons.

Mrs. Parsons and Mrs. Florence Thomson Vedder, of 481 South Orange Grove Boulevard, patroness of the Altadena Riding Academy, were out Wednesday morning accompanied by Instructor Green when Mrs. Parson's mount slipped in a mudhole and unseated her. As she was hurled from the saddle Mrs. Parsons threw her arms about the horse's neck but was struck in the head and in the body by the horse's hoofs. She did not regain consciousness for twenty-five minutes. While Mrs. Vedder administered first aid Instructor Green rode for assistance.

Mrs. Parsons was reported to be resting quietly yesterday and though bruised will suffer no permanent injury.

Ybarra Offered New High Post in Mexico City.

Gov. Epigmenio Ybarra of the northern district of Lower California, who is to be succeeded by Jose I. Lugo, announced yesterday at Mexicali, that he had been ordered by President Obregon to report at Mexico City to take a "high position" in the government. He said he did not know the post to which he will be assigned.

Mr. Lugo, who leaves the post of under-secretary of the interior, was yesterday at the capital. The date of the change of Governors had not been fixed.

ACTION DEFERRED.

Decision on Teacher-Councils Plan Held Up By Board.

Action by the Board of Education on the demands of certain teachers that teacher-councils be organized in the local schools was deferred yesterday due to the illness of C. E. Seaman, president of the board. Members of the board asserted that regardless of the board's disposition of demand for participation by the teachers in school administration, the soviet-like term, "teacher-council" will not be used to designate any organization that may be formed.

EDISON RE-CREATIONS

The February List on Sale Today

Hear This New Dance Number

80892—"LEAVE ME WITH A SMILE"—Fox-Trot—Club De Vingt Orchestra
$1.35—"KA-LU-A"—Medley Fox-Trot—Introducing "Blue Danube Blues" and "Good Morning Dearie"—Broadway Dance Orchestra

80891—"IT'S YOU"—Fox-Trot—Rudy Wiedoeft's Californians
$1.35—"GEORGIE ROSE"—Fox-Trot—Rudy Wiedoeft's Californians

80887—"When Shall We Meet Again"..Gladys Rice and Lewis James
$1.35—"If You Like Me Like I Like You".....Lewis James
80859—"Paxema" (Wiedoeft)—Saxophone.....Rudy Wiedoeft
$1.35—"Return of Spring Waltz"—Accordion, Clarinet and Guitar.....The Three Vagrants
80841—"Creatore's Band March".....Creatore and His Band
$1.35—"Pep-Characteristic".....New York Military Band
80831—"Silver Bands of Love"..Elizabeth Spencer and Charles Hart
$1.35—"With All Her Faults I Love Her Still".....Walter Scanlan and Chorus
80813—"Pantiago Waltz".....Peerless Orchestra
$1.35—"Conchita"....Armand Vecsey and His Hungarian Orchestra
80815—"I Need Thee Every Hour".....Metropolitan Mixed Quartet
$1.35—"Come, Thou Fount of Every Blessing" Metropolitan Mixed Quartet
80836—"Forgotten" (Cowles)—Blues.....Eugene Cowles
$1.35—"O'er the Billowy Sea"—Blues.....Donald Chalmers and Male Chorus
80827—"Do You Hear Me Calling?"—Violin..Madeleine Macfulgan
$1.35—"Lancelot"—Pizzicato.....Reed Orchestra
72803—"Treue Liebe" (True Love)—Baritone...Eduard Mittelstadt
$1.35—"Lebewohl" (Farewell)—...Baritone...Eduard Mittelstadt
82745—"Carmen Fantasie"—Op. 25—Violin.....Albert Spalding
$1.35—"Kujawiak" (Second Mazurka)—Violin.....Albert Spalding

Mail Orders Promptly Filled

FRANK J. HART SOUTHERN CALIFORNIA MUSIC COMPANY
332-334 SOUTH BROADWAY, LOS ANGELES.
ESTABLISHED 1880.

Other Stores: Long Beach—Riverside—San Diego

TOBIAS

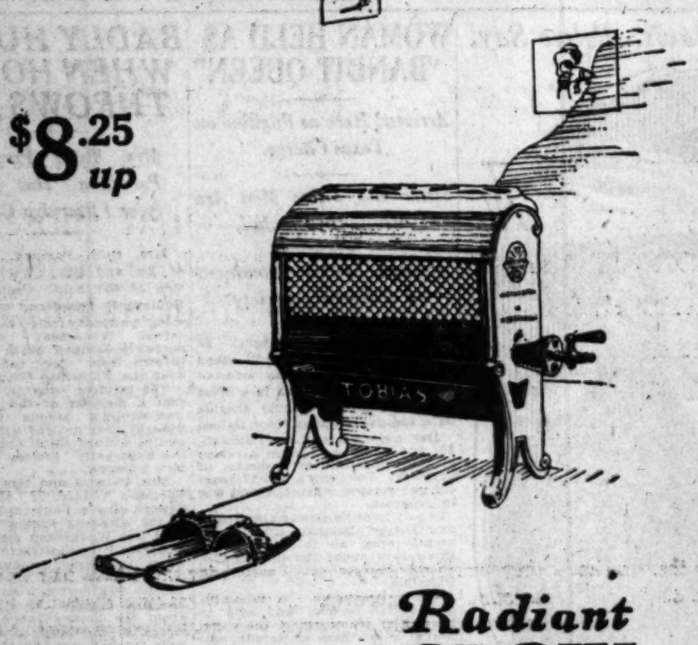

$8.25 up

Radiant GLOW

A Perfect Gas Heater--Odorless

For use in every room

The Tobias Radiant Glow Gas Heater is portable; you can use it in any room. You have never really known how cosy and comfortable a gas fire could be until you have used a Tobias. The heating unit combines a burner and refractory element, the element is in contact with the flame and becomes incandescent when the gas is lighted. This impelling radiance and the quick, clean heat gives immediate warmth to the most cheerless room.

Order your TOBIAS today

ALL DEALERS

Adams & McKee, 130 N. Main St. Pico 820.
John Abbas, 858 N. Western Ave. Holly 3082.
American Furn. Store, 4573 Moneta Ave. Bdwy. 919.
R. H. Adams, 237 F. E. 204g.
Armbruster Furn. Co., 730 S. Main St.
Baum Co., 2719 N. Broadway, Lincoln 404.
Berkemeyer Hdwe. Co., 501 W. Washington St. 20781.
Al Bender, 372 S. Vermont Ave. 20618.
Birch-Smith Furn. Co., 737 S. Main St. 80204.
B. E. Bragg Stove Co., No. 1, 3727 West 6th St. 806791.
Burgess & Johnson, 729 S. Vermont Ave. 775-09.
J. A. Bierbaum, 619 West 8th St. Pico 295.
California Metal Products Co., 8413 Moneta Ave.
Campbell & Ward, 7710 West 7th St. 81745.
H. Cathery, 4227 S. Western Ave. 70082.
Central Hdwe. Co., 6073 N. Hollywood Blvd. 8790G2.
The E. Pike & Hdwe. Co., 1407 S. Western Ave. 5671084.
P. W. Chow, 1150 Echo Park Ave. 83588.
Canfield Furn. Co., 411 N. Main St. 10431.
City Tin Works, 619 Fort First St. Bdwy. 700.
Calderella Furn. Co., 944 S. Broadway. 105-80.
T. O. Clark Hdwe. Co., 4279 Dalton Ave. Ver. 2811.
Dietz Hdwe. Co., 2467 S. Vermont Ave. West 1115.
Drueiker Hdwe. Co., Store No. 1, 1149 W. Washington St. 21791.
Drueiker Hdwe. Co., Store No. 2, 837 S. Vermont Ave. 21792.
Drueiker Hdwe. Co., Store No. 4, 208 South Western Ave. 588230.
Eastern Outfitting Co., 620 S. Main St. 60311.
Factory Furn. Store, 423 East 7th St. Main 3561.
Fay Hdwe. Co., 4752 Melrose Ave.
Faler Furn. Co., 646 S. Main St. 12165.
Fred Forrest, 2028 S. Vermont Ave. West 4881.
Ferguson Hdwe. Co., 2016 Central Ave. South 1958.
Fordham Electric Co., 665 S. Figueroa St. Bdwy. 1958.
Fair Dept. Store, 370 S. Broadway. 627-69.
W. C. Green & Son, 4110 Moneta Ave. 288796.
F. H. Greathouse, 5783 Pasadena St. 293-20.
Globe Furn. Co., 214 West First St. Pico 2120.
J. Goose, 5718 S. Hooper St.
Garvanza Hdwe. Co., 8254 Pasadena Ave. Gar. 176.
Howe Bros., 1176 S. San Pedro St. 22242.
C. A. Holland, 2661 N. Broadway. Lincoln 1.
Hunt & Pennebaker, 4405 Central Ave. South 21.
Hoover Furn. & Hdwe. Co., 4402 S. Hoover St. 22580.
Hudson Hdwe. Co., 7548 Santa Monica Blvd. Holly 6081.
R. Hutchinson, 1922 East First St. Boyle 927.
HOF Bros., 1509 West Washington St. 271-802.
J. Herman, 2401 S. Hoover St.
E. Holtzmuller, 171 S. Western Ave. 861-27.
C. W. Fuller, 110 W. Pedro St.
Hanson, Rickard & McCune, 215 S. San Pedro St. 107-77.
Thomas Harvey, 8th and Wavia, 60961.
J. F. Hardie, 1750 W. Washington St. 872295.
Harvey Hdwe. Co., 1310 Brooklyn Ave. Boyle 125.
Hollywood Furn. Co., 941 Hollywood Blvd. 579-15.
C. W. Jorgenson, 2106 West Jefferson St. West 7044.
Kaplan Bros., 1047 S. Broadway. Bdwy. 277.
W. J. Krueger, 4771 Moneta Ave. Vermont 565.
Kleinberger Co., 605 N. Main St. 041-70.

COUNTY

Pageard Hdwe. Co., Pasadena, Cal.
Eastside Hdwe. Co., Pasadena, Cal.
Stevens Hdwe. Co., Pasadena, Cal.
Pasadena Gas Appliance Co., Pasadena, Cal.
Landes Hdwe. Co., Pasadena, Cal.
Enterprise Hdwe. Co., Pasadena, Cal.
Rust Furn. Co., Pasadena, Cal.
Home Furn. Co., Pasadena, Cal.
Penn & Jones, Pasadena, Cal.
John Kieber, Pasadena, Cal.
Pasadena Working Co., Pasadena, Cal.
Theodore Ferguson, South Pasadena, Cal.
E. B. Cowan, South Pasadena, Cal.
A. A. Appel, South Pasadena, Cal.
Sanitary Plbg. & Heating Co., Long Beach, Cal.
Dechers Hdwe. Co., Long Beach, Cal.
Buffum's Dept. Store, Long Beach, Cal.
J. R. Wagner, Long Beach, Cal.
M. J. Phillips, Long Beach, Cal.
W. T. Nichols, Long Beach, Cal.
H. N. Cytron, Long Beach, Cal.
Star Furn. Co., Long Beach, Cal.
Peerless Furn. Co., Long Beach, Cal.
Wilde's Tin Shop, Long Beach, Cal.
Reliable Furn. Co., East Long Beach, Cal.
Glendale Hdwe. Co., Glendale, Cal.
H. F. Hoeckamp, Glendale, Cal.
C. E. McPeek, Glendale, Cal.
Tice Furn. Co., Glendale, Cal.
Baker Hdwe. Store, Glendale, Cal.
Glenn B. Porter, Glendale, Cal.
Coker & Taylor, Glendale, Cal.
Robertson Bros., San Diego, Cal.
Crest Hdwe. Co., San Diego, Cal.
Schlossberg Hdwe. Co., San Diego, Cal.
Southern Hdwe. Co., San Diego, Cal.
Appliance Co., San Diego, Cal.
California Sheet Metal Works, San Diego, Cal.
Huber & Butler, Santa Monica, Cal.
Hughes Sheet Metal Works, Ocean Park, Cal.
Charles & Wright, Santa Monica, Cal.
Maine Furn. Co., Ocean Park, Cal.
A. C. Covington, Ocean Park, Cal.
San Pedro Furn. Co., San Pedro, Cal.
Cutler & Donnelly, San Pedro, Cal.
C. E. Butts, San Pedro, Cal.
C. Henry Olsen, Wilmington, Cal.
Harbor Cash Hdwe. Co., Wilmington, Cal.
Corona Hdwe. Co., Corona, Cal.
S. C. Wright, Alhambra, Cal.
H. C. Garnett, Alhambra, Cal.
Shay Furn. Co., Culver City, Cal.
Goss Hdwe. Co., Culver City, Cal.
H. H. Shook, Huntington Park, Cal.
Bissmeyer & Gibson, Huntington Park, Cal.
S. Kulawitz, 111 S. Main St.
M. Kantor, 736 S. Main St. Main 5327.
Lightner Hdwe. Co., 4808 Santa Monica Blvd.
Los Angeles Hdwe. & Electric Co., 707 East 5th St. 656-72.
Los Angeles Furn Co., 730 S. Hill St. Main 7321.
J. R. Martin, 3310 Central Ave. South 49.
Mendon & Gustin, 3201 S. Main St. 94722.
Moneta Hdwe. Co., 4402 Moneta Ave. 29371.
Manchester & Main Furn. Co., 3401 S. Main St.
Mellus Bros., 305 East 4th St. Main 3300.
Morgan Hdwe. Co., 1501 Calwenga Ave. Holly 6302.
McHale Hdwe. & Mercantile Co., 9008 Moneta Ave. South 6340-J.
W. R. Overbulser, 3118 S. Main St. 224-30.
Pico Furn. Co., 2048 West Pico St. 71286.
Pfaff & Davies, 2804 S. Western Ave. Vermont 2001.
Charles C. Perry, 6708 Hollywood Blvd. 571-15.
J. W. Pericillo, 6220 S. Vermont Ave.
Path Bros., 6327 Hollywood Blvd. 37243.
Rummage Hdwe. Co., 5166 Hollywood Blvd. Hollywood 1598.
Reed & Harwood, 1646 N. Vermont Ave. Hollywood 87.
H. E. Riedel, 715 West Jefferson St. 20806.
O. A. Rasters, 2338 West Pico St. West 2085.
Roberts Prod., 826 S. Broadway. 61586.
John R. Reeves, 211 S. Spring St. 64102.
F. F. Scribner, 5272 S. Park Ave. 288762.
Silver Bros., 5230 S. Central Ave. South 2192.
H. J. Simank & Son, 212 West 2nd St. Broadway 2977.
Morris Steel Co., 1201 Central Ave. South 668.
N. E. Shafer, 822 West Jefferson St. West 2053.
Sheets Hdwe. Co., 2971 West 108th St. 170017.
R. Sandberg, 1720 Brooklyn Ave. Boyle 3259.
Haviland Simmel Furn. Co., 626 N. Vermont Ave. 597-607.
A. W. Smith, 948 Central Ave. Main 2032.
Steinberg & Wiederspan, 3783 East First St.
San Fernando Furn. Co., 744 S. Main St. 121-16.
T. L. Simmons, 237 East 7th St. Bdwy. 417.
Star Upholstering & Furn. Co., 3373 Stephenson Ave. Boyle 976.
Sanberg Furn. Co., 3700 West Washington St.
Semester Hdwe. Co., 1024 N. Western Ave.
Standard Furn. Co., 878 S. Hill St. Pico 2329.
Geo. C. Thornburg, 5700 Pasadena Ave. 20788.
E. S. Thacher, 4277 S. Vermont Ave. Ver. 2870.
Union Square Outfitting Co., 2471 S. Hoover St. 22300.
Veiva Hdwe. Co., 6122 S. Main St.
Van Gorden Hdwe. Co., 1154 N. Western Ave. Hollywood 7236.
John Vandergreesen & Sons, 2913 Central Ave.
Weiss Hdwe. Co., 3827 West Pico St. 72144.
Wilder & Hall Furn. Co., 2110 Sunset Blvd. 550020.
E. H. Wagner, 4772 S. Vermont Ave. 20261.
E. P. Warrilow, 4728 Normandie Ave.
Wardrop Hdwe. Co., 4379 S. Western Ave. Ver. 1818.
West Adams Hdwe. Co., 1707 West Adams St. 73001.
Westlake Hdwe. Co., 600 S. Alvarado St. Wilshire 1217.
Walker & Walker, 1021 S. Central Ave.
Geo. Weinberger, 718 E. First St. Main 8070.
Woodill-Pelse Electric Co., 113 E. 3rd St. Pico 770.
York Furn. Co., 5710 York Blvd. Gar. 2372.
R. J. Prescott, Huntington Beach, Cal.
Huntington Beach Hdwe. Co., Huntington Beach, Cal.
Crane Hdwe. Co., Baldwin Park, Cal.
L. L. Root, Baldwin Park, Cal.
Hampton Bros. Co., Santa Ana, Cal.
J. H. Hornaday, Santa Ana, Cal.
J. D. Sanborn, Santa Ana, Cal.
C. H. Reed Co., San Luis Obispo, Cal.
Claremont Hdwe. Co., Claremont, Cal.
Winder & Jones, Covina, Cal.
Bakersfield Hdwe. Co., Bakersfield, Cal.
Kern Plbg. Co., Bakersfield, Cal.
Taft Furn. & Hdwe. Co., Taft, Cal.
Lamanda Park Furn. Co., Lamanda Park, Cal.
George F. Flanscher, Lamanda Park, Cal.
Van Nuys Furn. Co., Van Nuys, Cal.
Olmsted & Cressman, Van Nuys, Cal.
L. S. Granger, Van Nuys, Cal.
P. C. Hickerson, Lankershim, Cal.
J. L. Gates, Anaheim, Cal.
C. E. Mosher, Arroyo Grande, Cal.
Inglewood Furn. & Undertaking Co., Inglewood, Cal.
Hermosa Outfitting Co., Hermosa Beach, Cal.
S. C. Cox, Brea, Cal.
Hermosa Hdwe. Co., Hermosa Beach, Cal.
J. E. Lugo, Balboa Beach, Cal.
Miner Furn. Co., Sawtelle, Cal.
E. W. Rivon, Inglewood, Cal.
C. W. Stevens, Redondo, Cal.
Southside Furn. Co., Ontario, Cal.
Montebello Hdwe. Co., Montebello, Cal.
Spring & Cortner, Redlands, Cal.
Eagle Rock Hdwe. Co., Eagle Rock, Cal.
George M. Cooley Co., San Bernardino, Cal.
Gardena Hdwe. Co., Gardena, Cal.
L. T. Hammersley, El Monte, Cal.
Asher & Naumann, El Monte, Cal.
O. F. Phegardson Hdwe. Co., Fullerton, Cal.
J. P. Glenz, Fullerton, Cal.
New Ave. Hdwe. Co., San Gabriel, Cal.
George W. Burch, San Gabriel, Cal.
O. L. Emery, Colton, Cal.
Hub Hdwe. Co., Colton, Cal.
A. H. Loomis, Monrovia, Cal.
Monrovia Furn. Co., Monrovia, Cal.
Woechter & Caldwell, Whittier, Cal.
Hoke & Harwood, San Dimas, Cal.
Avis Hdwe. Co., Pomona, Cal.
W. O. Higgins Furn. Co., Orange, Cal.
Artesia Hdwe. & Implement Co., Artesia, Cal.
Kegler Hdwe. Co., Orange, Cal.
Neale Furn. Co., Compton, Cal.
Beverly Hills Furn. Co., Beverly Hills, Cal.
A. H. Johnson, La Habra, Cal.
La Jolla Hdwe. Co., La Jolla, Cal.
Holiday Hdwe. Co., Santa Barbara, Cal.
Talbot & Hubbard, Phoenix, Arizona.

HOLBROOK-MERRILL & STETSON

WHOLESALE HARDWARE ONLY

Los Angeles, Calif.

CHAMBER NAMES COMMITTEEMEN.

Wiggins Elected Secretary Twenty-sixth Time.

Veteran Executive Here for Thirty-three Years.

Several New Chairmen Are Only Changes Made.

Frank Wiggins, whose name is a synonym throughout the United States for "Chamber of Commerce," was yesterday re-elected for the twenty-sixth time to the secretaryship of the Los Angeles chamber. A. G. Arnoll was re-elected as assistant secretary.

Frank Wiggins

Robert N. Bulla was re-elected national councillor for the United States Chamber of Commerce.

The standing committees selected yesterday for 1922 are virtually the same as those of last year with the exception of a few changes in chairmanship. J. M. Schneider was named chairman of the Commerce and Mercantile Affairs Committee, succeeding E. W. Murphy. Walter K. Tuller was elected chairman of the Laws and Legislation Committee, succeeding W. H. Davis. F. P. McComas is now chairman of the Entertainment Committee, the office having been held last year by John P. Burke, who was yesterday chosen chairman of the Committee on Building and Expositions. On the Committee of Immigration and Industrial Relations Maynard McFie succeeds William Lacy, while Paul Hoffman succeeds A. C. Denman to the chairmanship of the Boulevards, Parks and Roads Committee.

NO OPPOSITION.

Mr. Wiggins did not have to "run" for re-election. It was, as usual, a "walk-away." Mr. Wiggins' first became associated with the Chamber of Commerce in 1889 and was elected secretary in 1897. He has served as secretary continuously since that date and during the period of his secretaryship he has successfully "sold" Los Angeles and its products to millions of people. Mr. Wiggins, who was 72 years old on his last birthday, is dean of commercial secretaries of the United States and his one hobby can be expressed in the one word: "Work."

COMMITTEES NAMED.

Following are the Chamber of Commerce standing committees for 1922:

Commerce and Mercantile Affairs: J. M. Schneider, chairman; E. P. Beshyshell, E. W. Murphy, L. D. Sale, W. G. Hunt, L. B. Hirsch, W. A. Faries, Gerald Fitzgerald, M. C. Neuner, L. S. Nordlinger, S. M. Newmark, George A. Brock, A. E. Adams, E. W. Clark, John Coffin and C. A. Ducommon.

Agriculture and Horticulture: G. Harold Powell, chairman; F. Q. Story, Henry L. Musser, C. H. Musser, C. H. Howland, George E. Platt, J. O. Mills, M. G. Scott, Thomas O'Neill, A. E. Nicholls, Frederick W. Taylor, Charles W. Campbell, R. P. Davis, Carlyle Thorpe, Dr. Ford A. Carpenter, Dr. George P. Clements, J. M. Davidson, George G. Bechtel and Mark Grimes.

Manufacturing: A. F. Osterloh, chairman; James H. Hill, Joseph Specht, John W. Kemp, F. S. Coates, R. L. McCourt, Raymond G. Osborne, John C. Austin, Abraham Lehr, B. Heusaels, J. A. Burton, Allen Cutler, H. S. Hitchcock, W. J. Doran, Henry W. Louis, Dr. Julius Koebig, J. E. Jardine, William Henry, William E. Chamberlain, George Eastman, W. E. Ross, Harold Arnold and Watt L. Moreland.

Harbor and Foreign Trade: Marius De Brabant, chairman; Charles T. Leeds, R. C. Mead, Maynard McFie, J. A. H. Kerr, Walter S. Wheaton, J. B. Jonsen, Eugene Overton, W. S. McPherson, J. Dabney Day, Earl Gilmore, F. P. Gregson, S. L. Kreider, E. A. Mills, Maurice Caraeso, C. M. Gordon, Will R. Forker, A. B. Boswell, Glenn E. Smith, Charles A. Rauscher, J. D. Marsh, E. A. Kaufman, C. D. Colden, C. H. Eubanks, J. M. Eaton and C. H. Matson.

Reclamation and Power Development: Lucius K. Chase, chairman; A. P. Johnson, J. B. Lippincott, S. F. Zombro, C. A. Ducommon, J. Y. Baruh, E. S. Pauly, H. W. Pettebone, Howard D. Hadley, Frank Simpson, M. Eisasser, Maynard McFie, John C. Austin, Dyer B. Holmes, C. F. Guthridge and Joseph H. Stace.

Finance and Auditing: Irving H. Hellman, chairman; E. W. Murphy, J. B. Gist, Marion R. Gray, W. F. Longyear, Malcolmn Growe, Thomas Morrissey and Willis F. Brown.

Building and Expositions: John P. Burke, chairman; Harold L. Arnold, J. G. Bullock, George J. Cochran, M. G. Copper, R. J. Dillon, A. M. Kemp, H. W. Louis, R. L. McCourt, F. S. McGinnis, Ben R. Meyer, W. K. Murphy, R. H. O'Neill, J. B. Van Nuys and Horace Boos.

Immigration and Industrial Relations: Maynard McFie, chairman, William Lacy, Dr. Milbank Johnson, M. M. Talbott, A. A. Micheletti, F. F. Pellisier, Norman R. Martin, Henry C. Lee, A. N. Kemp, Louis M. Cole, N. R. Powley and W. S. Kienholz.

Boulevards, Parks and Roads: Paul Hoffman, chairman; Ralph Hamlin, Percy H. Clark, L. G. Feegans, W. M. Bowen, Harry L. Martin, H. H. Filmore, O. R. Fuller, H. C. Beach, Edward Winchell and Russell Fawcett.

Membership: Clinton E. Miller, chairman; E. H. Bagby, Harry Baskerville, Charles E. Bent, Rex Clark, W. H. Daum, George H. Feagans, F. H. Feitshans, C. C. Garrison, George Goldsmith, W. N. Hamaker, O. C. Haney, Robert Heffner, Leo Jacoby, E. H. Jones, A. O. Martin, M. H. Schwarzkopf, J. L. Van Norman, Henry B. Grandin, Clark Thomas, W. R. Kilgore and Byron C. Foy.

Federal and State Affairs—Robert N. Bulla, chairman; Sylvester L. Weaver, M. Eisasser, E. W. Murphy, Joseph Scott, Dr. Ford A. Carpenter, J. B. Lippincott, J. O. Koepfli, William Mead and Maynard McFie.

Transportation—Shannon Crandall, chairman; M. C. Cooper, A. S. Halsted, L. C. Scheller, Victor Tuttle, Guy E. Adams, W. S. McPherson, F. P. Gregson H. P. Anawalt, J. B. Jacobs, A. J. Waters, J. P. Saunders, C. F. Stern and Thomas Haverty.

Laws and Legislation—Walter K. Tuller, chairman; Oscar Lawler, Ed D. Lyman, E. J. Loeb, Thomas C. Ridgway, S. M. Hasking, L. H. Roseberry, William T. Craig, Roy V. Reppy and W. R. Millar.

Publicity and Statistics—D. F. McGarry, chairman; P. J. McDonald, R. A. Edwards, O. A. Vickrey, Harry W. Watson, Dan B. Miner, H. F. Metcalf, A. Carman Smith, Don Francisco and Joseph H. Stace.

County and Municipal Affairs—R. W. Fridham, chairman; Walter Moore, Jr., William Mead, A. J. Hill, Samuel Storrow, John Kemp, S. O. Houghton, Frank Simpson, J. G. Warren, R. W. Burnham, Chester L. Avery, A. M. Clifford, David R. Faries, Arthur S. Bent, C. E. Toberman, R. B. Williamson, Walter C. Newton and George M. Babcock.

Entertainment—F. P. McComas, chairman; John H. Gage, E. H. Bagby, F. C. Bristol, Frederick Herbst, Ben R. Meyer, N. K. Bartley, Frank Walsh, Thomas Dockweiler, George Hart, W. K. Murphy, Paul House, James H. Hill, W. J. Reynolds and Patrick Campbell.

DISHRAG BLOW FINAL WALLOP.

Husband Says Wife Hit Him and Files Suit for Divorce.

A culinary battle brought the married hapiness of Earl F. Smith and Georgia M. Smith to an abrupt end, according to a suit for divorce filed yesterday by Mr. Smith. He charges in his complaint that it was a poorly aimed skillet, but an excellently aimed dishrag that caused him to decide that he would not continue his married life.

The complaint, which was prepared by Jones and Craig, states that the couple were married Nov. 7, 1920, and separated on the 1st inst. It was between these two dates that Mrs. Smith aimed the kitchen helps at her husband. The skillet missed, but that dishrag hit.

RICE AGAIN LEADER OF MERCHANTS

Board of Directors Elects All Old Officers of the Trade Organization.

President Rice of the Merchants' and Manufacturers' Association was elected yesterday for the third time to fill that important position. The board of directors, chosen a week ago, organized and re-elected all the old officers as follows:

I. H. Rice

I. H. Rice, president; R. L. McCourt, first vice-president; C. A. Ducommun, second vice-president; H. F. Stewart, treasurer, and F. J. Zeehandelaar, secretary. The present year will round out for Mr. Zeehandelaar twenty-five years of continuous service as secretary of the association.

The reluctance of Mr. Rice to accept a third term as president of the organization, because of important business matters, was overcome by the following communication, addressed to him by hundreds of members:

"The members of the Merchants' and Manufacturers' Association appreciating the valuable service rendered by you during your incumbency as president for the past two years, hereby urgently and sincerely request that you will accept another term for the coming year.

"We realize that the position of president of the association entails many personal sacrifices and loss of time and great demands from your personal business, but your interest in the welfare of the association, and the objects for which it stands, have been so fully demonstrated in the past that we hope you will give this request favorable consideration."

JUNIOR RED CROSS.

School Children Give Enthusiastic Support to Campaign.

School children of Los Angeles are giving enthusiastic recention to the campaign of the Junior Red Cross to qualify with 100 per cent membership in the primary and grammar grades of the city, county and private schools, according to Mrs. J. J. A. Van Kasthoven, director-general of the drive.

Those in charge expect to enroll the membership through a whirlwind campaign in which teachers and principals of the various schools are co-operating.

The money raised is spent for varied charitable and relief activities, more than $6000 have been furnished for the equipment and maintenance of the Children's Open-Air Preventorium in San Gabriel Canyon, where hundreds of undernourished children gained health and strength last summer.

The money raised all goes for relief work, as the expenses of the campaign is borne by the Los Angeles Chapter, American Red Cross, of which the Junior Red Cross is a protege.

SAYS TRIO HAVE PERSECUTED HIM.

Oliver Fetterly yesterday filed suit against J. T. Gibson, his wife, Elizabeth Gibson, and W. Whitman, for $25,000 damages, charging that they have conducted a systematic course of persecution against him since July, 1920. He asserts that his good name and reputation have been damaged. He is represented by Attorney John Munro.

The natural, rich cocoa flavor is what makes Bishop's Cocoa such delicious drinking.

Enjoy it for breakfast and lunch, for in-between times and the late supper drink. Most nourishing for the children.

And **eat** Bishop's Cocoa in puddings, custards, cakes. Ground ready for use and so convenient for cake icings. Makes wonderful icings, with that real chocolate taste.

BISHOP'S COCOA

BISHOP & COMPANY—Los Angeles
Founded 1867

Think of it, Man! a Genuine Sunlan Hat for $3.50

IT'S many a moon since you've been able to buy a hat like this for $3.50. It's all wool and a yard wide—a regular fellow's hat, in the latest shape and shades. There's no joker in this price. It's $3.50 and carries the famous SUNLAN guarantee—complete satisfaction or your money refunded.

SUNLAN
HATS & CAPS
For Every Man's Head

More Than a Hundred Other Styles. For Every Face and Figure. For Every Purse and Purpose.

New York Hat Store

336 S. BROADWAY 334 S. SPRING
320 W. FIFTH 102 W. SEVENTH
105 W. THIRD 505 S. MAIN

What You GET for What You PAY

Answers to Questions on Palos Verdes Underwriting

A number of inquirers have asked for a plain English, brief statement of just what those subscribing the trust indenture convertible and nonconvertible notes get for what they pay. Regardless of the tremendous importance of this great construction undertaking, the employment of thousands of men for years in construction work and all that it means to Greater Los Angeles, SELF-INTEREST is bound to be the main motive power with most of us.

Cost of Land and Improvements

The cost of the Palos Verdes estates is $5,000,000 or $312 per acre. The cost of the vast improvements proposed to be made, to make of it the most beautiful and desirable place to live, in California, is estimated at $30,000,000.
Therefore, the cost of the land and the improvements to be made on it is estimated to be $35,000,000.

The total amount of the trust indenture notes is limited to $35,000,000.

Security

The title to the land will be vested clear and free of incumbrance in the Title Insurance and Trust Company of Los Angeles as security for those subscribing these notes. The subscribers to the notes therefore become in effect the equitable owners of the Palos Verdes estates, on which $30,000,000 of permanent improvements may be made, their subscriptions being secured by a Trust Indenture exactly setting forth in complete detail just what must be done with the money which is a trust fund, for that purpose alone.

Whatever comes out of the sale and liquidation of the estates and improvements therefore goes to the subscribers to the notes.

If you subscribe, say $1000 of the notes, and for any unforseen reason the public subscription did not exceed fifteen million dollars, YOUR MONEY WILL BE RETURNED, and your subscription cancelled.

If the public subscription to these trust notes exceeds fifteen million dollars, you KNOW that the undertaking is assured of being carried out to consummation and you are one of the potential owners of the entire undertaking, and that whatever results from it, goes to you.

Profit

If, purchasing the estates at $312 per acre, and deducting one-third of their area for parks, streets, etc., thirty million dollars is expended in improving them, and the improved frontage, including the business blocks, AVERAGES $50 per front foot in its sale, the return to the note subscribers would be about 300%. If it averages $100 per front foot improved, and allowing a depth of 208 feet to the lot, the return to the note subscribers would be about 600%.

As the costs of the improvements proposed, including even the hotels, country clubs, business and civic centers with their buildings, water, sewer and street systems proposed, ornamental plantings, five million dollars of private homes, and four million for transportation, are all INCLUDED in the $30,000,000, therefore, as the lands are sold the net proceeds must be distributed to the subscribers to the notes.

The Notes

Those subscribing the Convertible notes take their pay and their profits in the improved lands at COST, making their profit by reselling their lands at the selling prices, or in the sale of their notes at a premium.

Those subscribing the Nonconvertible notes get the entire net proceeds of the sale of all remaining lands and buildings and others assets, not taken by the convertible notes.

As those subscribing these notes become the virtual OWNERS of the property and its improvements, EVERYTHING that comes out of the liquidation of the property or from any other sources, GOES TO THEM.

Costs

The only exception to this are the stated fees, which are as follows:

The Trustee's normal charges for administering the trust. 5% of the total underwriting, from which is paid all costs of the underwriting, advertising, retainers of the experts. The interest on deferred payments on subscriptions to the notes.

10% of the net profits, AFTER the subscribers to the notes have FIRST received 100% of their subscription payments.

Speculative Possibilities

The speculative possibilities are very great, but with remarkable provision for security from loss.
If nothing were done but to purchase these estates at $312 per acre and hold them unimproved for the next ten years, they would undoubtedly then sell for three to five times that amount. By improving them and making them the finest and most highly improved and organized residential section of any city in the world, their value will be increased many times the cost of such improvements.

If a proposition were presented whereby the public could bet thirty-five millions on a Tia Juana horse race with sound real estate security against loss, leaving practically the only question that of HOW MUCH PROFIT they would make, the thirty-five millions would be oversubscribed the first day.

The Only Question

The only question that must be answered by the actual sale of the improved lands is HOW MUCH PROFIT those subscribing these notes will make.

If the undertaking does not go through, you get your money back. If it does go through, your security is the land and improvements, and whatever is made out of the undertaking goes to you, with the exception of the fees and charges stated above.

The undertaking is going through. The thing for you to consider is that every hour that you delay in entering your subscription to these notes places you just that much farther down the line in the right of selection of the improved property, buildings, etc.

Time to Act

Someone holds subscription number one and he has the right of FIRST CHOICE of the entire estate to the amount of his subscription, at cost, both lands and buildings. That subscription, however, is less than $5000 but it may select property that may SELL at $50,000.

Each day subscriptions are being received. Tomorrow your subscription will be in line in right of choice back of those who subscribe today.

Aside from priority of right of selection of lands, however, all subscriptions are equally secured and share equally in the entire results.

No one can secure any advantage over anyone else, other than this priority of selection, and that is a matter of how soon you ACT.

Opportunity knocks at your door, but it never yet opened it. YOU have to open it.

See the Model

In order that the exact relation of the Palos Verdes estates to Greater Los Angeles and also how they would appear when the general improvements had been made on them might be fully grasped by those who have the task of carrying out this undertaking, a great model 25x38 feet in size, showing to exact scale all Los Angeles, San Pedro, Long Beach, Redondo, Palos Verdes and the terrain from the mountains to the sea, was constructed at a cost of $20,000. It is now on exhibition at the Philharmonic Hall, 5th and Olive. Go and see it.

Send for the Book

The general plans for the improvement of Palos Verdes, together with maps, photographs of the estates, the proposed trust indenture securing the notes and statistical information gathered by experts covering different phases of the undertaking, have been embodied in a book, which will be sent postpaid to any address on request.

Palos Verdes Project, Los Angeles, Cal.
E. G. LEWIS, Gen. Mgr.

Offices

Subscription offices, where subscriptions to the notes may be made in person, are located on the THIRD FLOOR, rooms 312 and 314, Title Insurance Building, 5th and Spring streets, Los Angeles. Subscriptions received by mail, however, are given the same attention as personal subscriptions, and are numbered according to the time and date of the postmark.
All subscriptions must be made to and all remittances made payable to the Title Insurance and Trust Company, Trustees, Los Angeles, Calif.

PUBLISHERS
THE TIMES-MIRROR COMPANY
OFFICERS:
HARRY CHANDLER, Pres. and Gen. Mgr.
MARIAN OTIS-CHANDLER, Vice-Pres. and Secy.
F. X. PFAFFINGER, Treasurer.
HARRY E. ANDREWS, Assistant General Manager and Managing Editor.
Harry Chandler, Marian Otis-Chandler, F. X. Pfaffinger, Mabel Otis-Booth, Harry E. Andrews, Directors.

Los Angeles Times

EVERY MORNING IN THE YEAR.
DAILY FOUNDED DEC. 4, 1881.—41st YEAR.
Sworn average circulating for every day of December, 1921 ..... 123,084 Copies
Sworn Sunday only, average circulation for December, 1921 ..... 160,186 Copies

OFFICES:
New Times Building, First and Broadway.
Branch Office No. 6, 319 South Spring Street.
Washington Bureau—604 Hibbs Building.
Chicago Office, 111 West Monroe Street.
New York Office, 286 Fifth Avenue.
San Francisco Office, 742 Market Street.
Paris Office, 10th Rue Saint Honore.

LOS ANGELES (Loce Ahng-hayl-ais)

MEMBER OF THE ASSOCIATED PRESS.
The Associated Press is exclusively entitled to the use for publication of all news credited to it or not otherwise credited in this paper and also the local news published here within.

THE LOAN HAND.

The testimony of experts is that the most popular Christmas gifts are those which find also favor in the eyes of the pawnbroker. Santa Claus ought to have a working knowledge of the hockshop. So many of his offerings find ultimate lodgment behind the loan counter that it is well to consider this in advance. It is always safe to give diamonds.

WHAT'S IN A NAME?

The new designation of Ireland in the native Gaelic is Rialtas Sealabeach na Heirann. When an Irishman has shouted the new name of his country he has said a mouthful—as the saying goes. When a man calls for three cheers for Rialtas Sealabeach na Heirann the folks at Rialto and Seal Beach will prick up their ears. But Ireland will still be Ireland to most of us.

LET IN THE LIGHT.

The next time the Council has a bond deal in sight it will go out with a brass band instead of a dark lantern and gum shoes. There is no use in trying to hide the city's light under a bushel. Publicity as to the finances will hurt nobody. The experts know about it anyhow and the people are entitled to the same sources of information. Tote fair with the folks—that's the slogan.

ON THE HIGHWAYS.

Woman rides all the way from Missouri to California on horseback. This refutes the idea that the mission of the horse has ended. Twenty years ago a lot of folks were coming to California by way of the horse. Nobody had even dreamt of making the trip in a Ford. Now the highways are cluttered up with Henry's road-rabbits and a horse has a hard time biting his way through the crush.

THE DEATH ROLL.

Blame the buzzwagon for nearly 15,000 violent deaths in America last year. Thus far in the new year the deaths in Los Angeles from automobile accidents are averaging two a day. This would indicate that the resolutions of January 1st made no reference to speed conservation or increased carefulness. The passion seems to be the bloody impulse to beat last year's hospital and morgue records.

THE LADY VOTER.

Congresswoman Alice Robertson of Oklahoma says that the League of Women Voters is excess baggage. There is no more warrant for it than there would be for a political party advertising itself as for men only. The women are needed as workers in the regular parties. There they have been recognized and placed on the same footing with men. To flock by themselves is foolish and unwomanly.

THE SALVAGE CORPS.

In connection with the suggestion of the sale to him of a part of the French war fleet Henry Ford says that he will take the whole junk pile or nothing. He declares that he is not dealing in job lots. If the League of Nations should offer the combined navies of the world on the bargain-counter they could get a rise out of Henry. He would take the whole of the $130,000,000 he now has in bank to pay an first installment and in a week he would be out with his trusty can-opener cutting the dreadnaughts up into Lizzies.

WEEPY DEBUTANTES.

Genius and beauty, in this generation, seem to consist very largely of being damp around the eyes.

In the good old days, the press agents occasionally used to tell us in a hoarse whisper that Clara Morris, or some other tragedy queen, actually cried real tears. But we never believed it.

But with the advent of the films, our skepticism has been ridden down—washed away. The movie queens are weepy to the point of amazement. They cry at the slightest excuse. Most of the "close-ups" of the movie tragediennes—that almost embarrassing device of artistic intimacy—are dripping with tears. No motion picture of good standing in the community would think of trying to "get by" without at least one picture of a young lady leaking from her starry orbs like a spring rain.

We are alarmed now to discover that this tendency is spreading to the magazines. They started in the inside pages with pictures of dripping young beautiful faces; they have now invaded the covers.

Some of the foremost illustrators have taken a cue from the pictures and are now decorating their feminine loveliness with tear-suffused eyes.

Perhaps it is a reaction from an overdose of short skirts, clocked hosiery, lip sticks, mascara, fake eyelashes, powder rags, French heels, cigarettes, "snuffs," peek-a-boo waists, petting parties, free and easy "sister" kisses, one-piece bathing suits and other evidences of a cynical age.

The modern girl, accused of being "hard-boiled," can't very well go back to the days when girls fainted when some one said "darn" in their presence; but they have other ways to show their gentle refinement; they can be tearful at all events.

Meanwhile, it would appear that the marine artists would find a new outlet for their genius; they can be the C. D. Gibsons of a hydraulic fashion.

FRANCE'S PLAGUE OF PARTIES.

Premier Briand's dramatic resignation calls attention to a disease in the political life of France—a disease which is worthy of our close study because it is now beginning to poison our own governmental system.

France is plagued with a multitude of parties, no one of which ever becomes really dominant, but all of which are clamorous for power and ready to traffic with one another for it. Responsible party government, in our sense of the term, is not a part of the French system. A half dozen or more parties are nearly always strongly represented in the legislative body, with combinations constantly required for a majority.

This is in sharp contrast to the two-party system so long dominant in this country and England. The effect of the French as contrasted with the English-speaking system is shown in the tenure of office of the actual (as contrasted with the titular) chief executives of each. In a period of 130 years, this country has had twenty-eight chief executives; England, thirty-six; and France sixty-three. This period, roughly speaking, covers the era of popular government in the three nations.

Only one other nation of historical importance so frequently changed executives—Mexico, which had 101 rulers in the course of a century.

It was against this maddening multiple party system that Briand cried out when he said: "It is considered indecent to remain in power more than one year!" And again: "A premier needs not fickle applause, but solid, sincere party support."

But the backing of a strong party, pledged to apply certain broad principles to the whole problem of administration, is impossible for a French premier. The reason is to be found in the system of blocs or small groupings for the advancement of a number of minor, though generally worthy, legislative projects.

In all the different phases which representative government has taken in France, this passion for minority groupings has proven the most devastating political factor. It was a bloc or wing or small group (by whatever fantastic name) which kept hammering away on the other groups until it hypnotized or terrorized them for the moment into supporting its own single mania.

Perhaps that bloc wanted to kill the king, or dismantle the navy, or take away the titles and lives of the nobility, or give grain to the poor, or proclaim a new religion, or compel all lovers of freedom to wear a certain kind of cap. It matters not what it wanted, the significant thing is that each bloc concentrated on its one idea, traded with all other groups toward attaining it and rarely aspired to a broad national policy.

In most cases, on the issue regarded as a thing apart, the bloc was right. The trouble was that to attain a minor benefit it paid a ruinous price in the major evils with which it was bought. Above all, the bloc, when it came to power, had to either rely on a dictator to maintain it, or it had to devote most of its strength to maintaining the semblance of a working arrangement with the blocs within and without it. Having blasted the idea of cohesion on a large number of policies, it found itself standing unsteadily on the wreckage which it had caused.

The bloc, if successfully manipulated, gains its point, but undermines the machinery of government in so doing. It is thus that the French Chamber appears to an American more like a mob than a legislative body. It alternately has too many leaders, or it has none at all. A premier may sway the assemblage one day and be utterly repudiated (on practically the same program which was applauded) the next.

It is when one understands this fact, that Briand's action seems reasonable, instead of merely eccentric or theatrical. No actual vote had been taken, it is true. It is also true that AFTER his dramatic speech renouncing the reins of government, it was found that he had the support of an overwhelming majority.

As a matter of fact, Briand knew that the loosely-knit groups under him were disintegrating. It has always been his policy to resign when he sensed this melting away of the artificially held blocs. He has done the same thing at least six times before.

He needed a party behind him to carry through his Anglo-French program, but he had only a federation of prejudices, and felt that it was working to pieces.

It is because the bloc is the entering wedge for the multiple party system that it is genuine menace to American or any other institutions based on and functioning through a system of strict party accountability. France, with her executives endlessly deprived of support and with her unfortunate plague of parties, should serve as a warning to America.

A DOUBTFUL INNOVATION.

Members of the National Budget Committee, a voluntary association outside the government, have inaugurated a publicity campaign having for its object a modification of the rules of procedure in both Houses of Congress, providing seats on the floor for members of the Cabinet and giving to them the right to take part in the Congressional debates. In the opinion of the friends of the budget system, this would be a move in the direction of efficiency and economy. As one reads the arguments in favor of such a plan, however, one is reminded of the lines in Hamlet's soliloquy about whether it is better to endure present ills than to fly to others yet unknown.

It is the practice of the British and French governments to appoint members of the legislative bodies to salaried cabinet positions; but it is prohibited under our laws for members of Congress to hold other salaried places under the government. This inhibition has been generally held to conduce to better government than the continental system. Giving salaried positions to members of a legislative body confers on the administration in power the privilege of buying votes with public money. Frequent instances might be cited, especially under former French governments, in which this practice became a public scandal.

Senator Johnson so misused this privilege while he was Governor of California that at one time more than one-fourth of the members of the Legislature held salaried jobs that their votes had helped to create; and the people adopted a constitutional amendment to put an end to a practice so openly corrupt.

But the members of the National Budget Committee hold that there are real advantages to be gained by permitting the Cabinet to take part in legislative discussions. They allege that the bad features of the continental practice are eliminated by not giving the Cabinet the right to vote. With that restriction, however, it is doubtful whether their efforts would do much more than increase the present bulk of the Congressional Record. In appearance, at least, it would facilitate the encroachment of the executive on the legislative branch of the government.

Those familiar with the practices of legislative bodies know that votes are not made by conversation. Not one speech in 500 made in Congress or in the Legislatures of the various States influences a single vote. The oratory is for dramatic effect; not on the members themselves, but on the press and the public. All important questions are considered first in committee. The affirmative and negative arguments are presented by lobbies, salaried or voluntary, and the opinions of the members are fixed before the open discussion begins. Final debate is never anything more than the staging of a play in which the parts are all carefully rehearsed beforehand. And in actual practice, the participation of a member of the executive branch in the deliberations of legislators would cause resentment. What opportunities would it not offer for denunciations about wielding the "big stick!"

The people of the country as a whole welcomed the adoption of the budget system in national affairs. In its present form it is doubtless defective, and modifications will be made as practice exposes its weaknesses. But it is not plain that the system would be rendered more efficient by giving to members of the Cabinet the privilege of taking part in Congressional discussions. They are long enough and barren enough now and we look to the friends of the budget for retrenchment, not for further elaboration.

OUR NEIGHBORS' LANGUAGE.

South of California, its eastern shores washed by the waters of a great gulf and its western strands lapped by the breakers of the Pacific Ocean, lies one of the richest countries in the world. The name of that land is Mexico and it is inhabited by about 15,000,000 people. South of Mexico is fertile Central America and further south and east is South America with its 50,000,000 inhabitants. The total population of these countries approximates 70,000,000 and the majority of these people speak the Spanish language. Mexico, Central America and South America buy foodstuffs, raw materials and manufactured articles produced in the United States and this country is dependent to no small extent upon the products of the Latin Americans. In view of these facts, any suggestion concerning the great value to Americans, and especially to Southern Californians, of learning to speak, read and write the Spanish language should be superfluous.

Los Angeles is the first large city north of the dividing line between the English and Spanish-speaking countries, being also in close touch with these countries by water. Los Angeles is fast becoming the great center of trade with Mexico, Central and South America. This city is the natural focal point of a vast territory whose greatest chances in the future will consist in its relations with the Latin Americas. It is of immense importance, therefore, that the people of Southern California, and especially the young men and women, should seek this great trade treasure through the only medium by which it can be secured, which is the Spanish tongue.

Los Angeles should be the great gateway of understanding between the people of the United States and the Latin Americans. We of this country are so accustomed to speaking in terms of commerce and finance that we sometimes forget to use those words which tend to express the finest qualities of our natures, words expressive of sociability, politeness and that true fellowship which genuine Americans have toward one another and toward other peoples but which our Anglo-Saxon natures and the stress of business often prevent us from manifesting. Such words are to be found in abundance in the musical Spanish language, the language of a people unashamed of the expression of natural sentiments. In fact, one of the principal reasons why we do not understand our southern neighbors far better than we do is because we do not speak their language. Whatever prejudice exists between Americans and their brothers south of the Rio Grande is perhaps mainly attributable to this cause.

One might have all the sympathy in the world with a child, yet if he should speak to the child in terms with which the latter was totally unacquainted the little one would not be sure whether it was being sworn at or praised. For the establishment of perfect understanding and sympathy between people of different races there is no substitute for a common speech. If "speech is fire" then a language mutually understood by any two peoples is a cementing fire which tends to unify their hopes, aspirations and endeavors. Blood relationship is not so strong as the sympathy founded on mutual ideas. The symbols of ideas are words and the speaking, writing and reading of words expand and intensify those ideas until they become a part of the mental and spiritual bodies of those who employ them. Words do not follow ideas to any greater extent than ideas follow words. Therefore if we learn to speak the language of Mexico, our understanding of the Mexican people, of their thoughts, ideals, customs and of their needs will automatically follow. Furthermore, through this knowledge of their language, we will be enabled to help them to know us better and to confide in us more. As a people we are very businesslike and "strictly on the square," but we are not diplomatic—especially in those circumstances in which we most need diplomacy, and that is in the marts of trade, and still more especially in our trade with the Latin-American peoples. The Europeans have taken much of the South American trade from the United States simply because the European traders knew the language of the people they dealt with and understood the art of politeness even to the point of flattery. Politeness and a consideration that is usually very genuine are so ingrained in the Latin American that it is hardly an exaggeration to say that he prefers being cheated by a man who lifts his hat and says, "By your leave, sir," to running a real bargain with an honest business man who does not know how to smile when he says, "Buenos dias" and "Adios."

Under public and private instructors, about 15,000 students are studying Spanish in Los Angeles. The number of pupils should be three times as great. Not to speak of the value to our youth in the matter of mental development and of social pleasure and prestige, the financial advantage of learning Spanish, even in the local business world, is inestimable. The Times is publishing, daily, the important news of the day in correct, modern Spanish, thereby enabling our many Spanish-speaking friends to follow the world's events in their own language, and at the same time furnishing a practical daily lesson to Spanish students.

WORK PAYS.

There is nothing so true as that work pays. If your roof leaks, you may replenish it; if your crop was poor last summer, you may improve it this summer, with more care and effort. Everything in life teaches the importance of work. If you are a woodcutter, and your ax is dull, a loittle work at the grindstone will improve it. It is all a question of industry; of taking pains, of being thrifty, and earning the respect of those with whom you are associated. But the cry now is for less work. The remedy is more work.—[E. W. Howe's Monthly.

"Get Up, John, Ketchum New Doormat!"

OUR SUNNY FRIEND

First Appearances Are That Deceitful.

Lucrezia in her bower sat
And gazed adown the hill,
A-hungering for the coming
As lovely maidens will
Of him her gallant knight to-be,
Her dreamt-of Galahad,
With glittering shield and flaming sword
In shining armor clad.
One day a knight came knocking
With eagerness that burned,
A glimpse Lucrezia caught, and then
Disgustingly she turned.
He would not let him see her face,
His own was caked with dust,
His coat of mail showed many rents,
His sword was red with rust.

When o'er Lucrezia's head had passed
A twelvemonth's tedious wait,
She saw a wedding pair ride forth
From a neighbor castle gate,
And one in shining armor
The cavalcade he led,
And Lucrese wept into her hands,
"I would that I were dead—
Oh, that my own would come to me,"
Right stoutly she did pray,
"Like him," nor did she learn the truth
Unto her dying day,
The knight in shining armor
Was the one she turned away.

* * *

The other day after old Si Thompson died his wife asked Prof. Dink Beeson if he could find her a good sentence from some poet to put on his tombstone.

Si has worked in one print shop for forty-five years and the Prof thought this line from Tennyson's "In Memoriam" would just about fill the bill:

"So faithful to the type, it seems."

Poking fun at a competitor's weakness is generally a dangerous pastime and the other night I read a bit of sarcasm by the Smart Set editor about the kind of ads run by some of his high-browed contemporaries.

Then I looked at the ads the S. S. was running.

One was a fat cure, another a pimple cure, a third touted a headache remedy, and a fourth urged one to buy diamonds and watches on credit.

And the Smart Set editor asserts (on his rejection slips) that his magazine is published for and supported by sophisticated people.

* * *

Some Famous Rivals.

O'Sullivan and Catspaw.
Colgate and Williams.
Sears-Roebuck and Montgomery Ward.
Force and Grapenuts.
Beechnut and Wrigley's.

* * *

When my Cousin Anne has been slow about writing letters to me she appends herself "Thomas Hitchings."

Thomas was a Missouri farmer. In the winter of 1880 two infant sons of his died of diphtheria. A tombstone solicitor called on Thomas and sold him a marble slab to mark their resting place, which slab was duly delivered and stored in Thomas's barn until a convenient time should come to erect it at the grave.

Well, it's always easy to find something to do on the farm, and of course, it wasn't necessary to put the tombstones up right away and so Thomas let harvest time crowd them from his program and then seed time and then harvest time again until twenty-five years rolled by.

Then Thomas "sold out" and he and his Ellen moved to Plumville to live.

As something had to be done with the slab Thomas loaded it into a wagon and drove out to the cemetery with it.

The cemetery had been abandoned for years and Thomas's descendants were just about the only ones left in it, but Thomas put it up and there it is.

It is so easy to put things off that don't have to be done right away. I find the world rather full of Thomas Hitchingses.

* * *

Prof. Dink Beeson says big words always throw him off his guard or quite often they do and he used to think a sergeant-major's rank in the army corresponded to the length and grandeur of his title.

* * *

The other night at the boarding-house something was said about hickory nuts and the boarding missus said, oh, well, they are tasteless things enough and I said I wouldn't say that and another Missourian said she wouldn't say it either, and the b. m. said, well she had some and we could see for ourselves and we were welcome to them and we said bring them along and we would show her and she did and they were tasteless things, not worth the trouble of cracking.

* * *

Let Us Hope There are Exceptions.

Reverend Shaw tells me he preached a sermon once about heaven and he told his flock that according to his idea nothing is ever wasted and we would go on developing further the talents we had developed in this world, that Newton, for instance, would go on making scientific discoveries.

And,

Charles Wesley writing hymns,

And,

Phillips Brooks turning out sermons to the greater glory of God,

And,

After the meeting old Lady Potter came up and told him it was the most comforting and logical discourse she ever heard,

And,

He wondered if he hadn't overshot the mark for the old lady had the greatest talent for smelling out scandal and sounding it abroad he ever saw.

THREE FALL.

RIPPLING RHYMES.

GOOD INTENTIONS.

I know not what my neighbors say as I pursue my plan, and undisturbed I go my way, and do the best I can. I know that no man is so wise, so virtuous or grand, that he will not by carping guys be criticised and panned. And so I strive to do what's right, and care no whoop or hoot if what I do stirs up the spits of any cheap galoot. I used to worry when I heard how men had roasted me; my heart, by dire emotions stirred, was gloomy as could be; and I would sadly wonder why applause I could not gain from Joseph Jinks or Henry Spry, or Abner P. McLane. The years slid by as years will slide when they're not fastened down; age came, and I no longer tried to please the whole blamed town. Men's words no longer jarred my nerves, I said, "I know my worth; if other guys don't like my curves let them fall off the earth. If I do what is right and just, as down the world I go, it cuts no grass if I am cussed by all the skates I know. Oh, my intentions are the best a man can pack around, and taunt and jeer and gibe and jest are only empty sound." I care not what my neighbors say about the things I do, as calmly I pursue my way, with righteousness in view.

WALT MASON.

EDITORIAL OPINION.

De Valera's plight is pitable enough. He is a leader without followers. He isn't President of Ireland any more now that Ireland is in a position to have a President or its equivalent. He spoke for peace, but, in the language of the song, "Now that he has got it he don't want it." Yet his position is enviable compared to that of his erstwhile supporters on this side of the water. They still demand that the British empire be completely erased from the map, and they still insist that the Irish are the people to do it. But none of the Irish, save De Valera, want to do it. And his American supporters long ago quarreled with De Valera.—[New York Tribune.

When Milady acquired the vote she did not give up the privilege of the last word. Quite possibly she regards this word as having been spoken already on the subject of her choice of attire. In that case, of course, the doctor and the designers have bothered themselves unnecessarily. They have afforded something merely for the man and brother to talk about when the seasons for baseball and politics are off.—[New York World.

Your neighbors compose the jury which finally tags and labels you. In every community it is said certain men are reliable and creditable, and they are; of others it is said they are not worth powder to blow them up—and this is the truth, also. There is much criticism of gossipy neighbors, but they seldom fail to commend when they have occasion to commend. I even believe they would rather praise a man than condemn him. If you are not popular with your neighbors, try behaving better.—[E. W. Howe's Monthly.

The big definite duty of the business man in 1922 will be to lend every agency in his power to promote sane, sensible thinking in America. We cannot drive our workers. We can lead them. We cannot hold ourselves aloof and expect them to do all the co-operating. We must help to spread a healthy and wholesome propaganda of mutual good will. We must put ourselves into the relation of co-workers.—[American Mutual Magazine.

Mary Pickford has done so well marrying around that Lottie has started in to emulate her sister. Lottie has just been married to Alan Forest Fisher, this being, we are told, the second matrimonial venture of both bride and bridegroom. The former husband and wife, respectively, of the happy couple sent congratulations. Pleasant, agreeable, genial lot, these movie folks.—[Chicago News.

For nine months President Harding has waited for Congress, a Republican Congress, to wade in and start cleaning up on campaign promises and pledges. Now he is slipping off his coat. He may need to roll up his sleeves. The President is a mild-mannered and long-suffering man, but there comes a time when patience ceases to be a political virtue. — [Philadelphia Ledger.

THRIFTY DON'TS.

Don't fail to plan expenditures and to keep inside the limit you fix.

Don't be ashamed of saving pennies.

Don't buy vegetables out of season and expect low prices.

Don't think spendthrifts need be capitalists. One can be a spendthrift with a dollar as well as with larger sums.

Don't let false pride cost you money. There is no happiness in it.

Don't feel too sure you are getting the most possible out of your expenditures; learn what "hard pan" really is.

Don't forget that peace of mind is better than things you cannot afford.

Don't forget either that you always can afford courtesy, kindness and a smile.—[S. W. Straus in Thrift Magazine.

Identifying the Orphan.

A genial-looking and benevolent business man was approached the other day by the seediest-looking lad he had ever seen.

"Will you please give a dime to a poor orphan?" asked the lad.

"Here's a quarter," said the business man. "So your parents are dead, my lad?"

"No, sir," was the truthful response, "they's both alolve. Father's the orphan. The dime is for him."—[Philadelphia Ledger.

PEN PO

It will be noted that, the world, the poor are

The new year is right. It cannot be grouch.

Glycerine tears in the movie actresses why not substitute

"Home Run" Baker hit, a palpable hit, tried. This ought to ting average.

Nobody but the to take seriously Senator Reed on the soldier bonus.

The Irish proclaiment has reached tion stage—typically Erin go bragh!

There ought to be a local institution could ascertain if with her hair bobbed.

A moving-picture most prostrated with gas, and it was not the press agent, either.

We haven't seen name in the papers months, so we print lines to supply publicity.

Fashion note.—Fitting better material silk stockings than years ago. It can be any windy corner.

The committee of Association is examination of several pirants for the honor the professions of the look very much as if at the door.

The women have adept in strap-hanging car slips around the wheels they can pivot foot and land safely The ladies are things.

It is announced that picture interests will life of Will Hays for Quite a change from ago, when Will Hays practice law in Sullivan pays to advertise.

The automobile has the viewpoint and the of the people. It is a city-bound man. If to become a citizen of And bossing and ratifies a deep bow of the part of some one.

President Harding arms parley has wonders for the peace world, and that will follow. This does agree with the Democratic that the affair frost. We shall strike Warren G.

Many is the forger with disappointment. Straight hanging are not used to it, some persons hard- it might be. There tire if they wish to fortunate. But when a practical way.

Cleveland, O., has en's bank. If the success it will go moving women's depositors. For many years forred the old stocking pot as places of bank is not so much it used to be.

Are you as interested Irish government will for a successful What is a battleship of aircraft which can ly from its position or on the deck of a them, by the mechanians, changes in flight. That ought enough, but it isn't.

The selection of as supreme dictator picture industry is planned. The movement simply tired of hesitation dollars at stake should not cool one's sum, and the selection Hays is such that means that a world closed. The days of spending a week in heavy expense, when "shot." are over. Here his $150,000 salary months of his regime Johnny" never shoot money with the shooters and directors in many have been spending the other people in the

THE SEA HAS ITS

The sea no more shall flow
ebb and flow
Of this restless world
of life
Who all things make
as we go
To that full city of the
No wrecks of ships
shore-home there,
Of gallows and coffin
be.
For with its pearly
said no more,
Shall typhoons beat or
toss the foe.

The sea no more shall be
word brings her
tossed you,
To restless yearning
To little children
moaning sea.
Where long
a weary
The sea no more shall
toil.
But all the
MARRIAGE

Store Open All Day Saturday

Winson Materia

A WEALTH of cott awaits women wi styles, at most allurin

Percales — 36 inche best obtainable qualit priced at, yd. .....

Longcloth — 36 inc lots of ten yards, regu cloth .....
The $3.50 quality, h yards .....
The $4.50 quality, h yards .....

Note These on Sheets and

We can fill no mail the following:

2:90 Utica Sheets, sp each .....
2:99 Utica Sheets, sp each .....
2.98 Pequot Cases, ea
2.90 Pequot Sheets, ea
(Second Floor)

Oc Stationer

CLEAR, fine white cause it is excellent

Business Envelopes Waxed Paper—sing

Alluring

VERSITY GIRL D AS BANDIT.

(Continued from "First Page.")

...ation proceedings.
...went to go back," she
...really not involved in
...robberies. I thought all
...were dismissed and so
...with a lot, going to New
...Canada. I left my husband three months
...married in Los An-
...December, 1919."
...in question were
...in June, 1921, it was
...Branham and sev-
...arrested, drove to Los
...two months ago.

FATALLY SHOT.

...Smith and Dewar nar-
...being shot as bur-
...during the Forty-first

PEN POINTS

By the Staff

It will be noted that, in world, the poor are usually

The new year is starting right. It cannot be stopped grouch.

Glycerine tears on the movie actresses intrigue why not substitute nitroglyc

"Home Run" Baker has hit, a palpable hit, by getting ried. This ought to boost batting average.

Nobody but the politicians to take seriously the Senator Reed on the soldier bonus.

The Irish provisional ment has reached the tion stage—typically Erin go bragh!

There ought to be some a local institution where could ascertain if she with her hair bobbed.

A moving-picture actress most prostrated with gas, and it was not the press agent, either.

We haven't seen Col name in the papers for months, so we print these lines to supply Willie's publicity.

Fashion note.—They ting better material in silk stockings than they years ago. It can be any windy corner.

The committee of the Association is conducting examination of several hundred pirants for the honor of the profession of the law. look very much as if normal at the door.

The women have adept in strap-hanging the car slips around the corner wheels they can pirouette foot and land safely every The ladies are learning things.

It is announced that the picture interests will life of Will Hays for Quite a change from a few ago, when Will Hays was practice law in Sullivan pays to advertise.

The automobile has the viewpoint and the of the people. It is a a city-bound man. It to become a citizen of And bossing and directing satisfies a deep inward the part of some men.

President Harding says arms parley has wonders for the peace world, and that substantial will follow. This does not agree with the Democrats sist that the affair has frost. We shall string Warren G.

Many is the farmer who with disappointment when are not used to it, isn't some persons hard-worked it might be. Those who tire if they wish to do so tunate. But when retiring a practical way.

Cleveland, O., has an en's bank. If the institution success it will go far moving women's distrust For many years they preferred the old stocking or pot as places of deposit. bank is not so much a it used to be.

Are you an inventor? ish government will pay for a successful What is a helicopter? It of aircraft which can rise ly from its position on or on the deck of a then, by the shifting mechanism, change to a flight. That ought to enough, but it isn't.

The selection of Will as supreme director of picture industry is plained. The moneyed simply tired of blowing lion dollars on a should not cost one-fifth sum, and the efficiency Hays is such that his means that a rat-hole closed. The days of spending a week on heavy expense, without "shot," are over. Hays his $150,000 salary the months of his regime. Johnny" never spent money with the abandon and directors in motion have been spending the other people in the movie

THE SEA NO MORE.

The sea no more shall ebb and flow,
Of tide restless as
of Him
Who all things made! But
as we go
To that fair city of the
No wrecks of ships
storm-tosses there.
Of galleons, and argosies
be,
For with its passing,
said no more,
Sing'll typhoons twirl, or
toss the sea!

The sea no more! Ah, word brings hope
To mothers waiting on a tossed pier,
To little children toying with moss-grown rope,
Whose loved ones sleep
a watery bier!
The sea no more shall
toll,
But at His feet, a conquered
roll.

MARSHALL LOUIS

January Sales

Store Open All Day Saturday

Coulter Dry Goods Co.
FOUNDED — 1878
Seventh Street at Olive

Winsome Weaves in Cotton Materials Attractively Priced

WEALTH of cotton goods of the most fascinatingly pretty sorts, awaits women with visions of spring apparel, of practical or party at most alluringly low prices, during the January Sales:

Percales—36 inches wide, of best obtainable quality, specially priced at, yd. 25c

Longcloth—36 inches wide, in bolts of ten yards, regularly $2.00, at $1.49

The $3.50 quality, bolt of ten yards $2.75

The $4.50 quality, bolt of ten yards $3.50

Nainsook—36 inches wide; fine white or colored nainsook; in bolts of ten yards; regularly $5, bolt $2.95

And an extra fine quality in 36-inch width, regularly $6, bolt $4.50

Zephyr Ginghams—32 inches wide; in four different qualities; each in plain colors, stripes, checks and plaids, and each of standard quality:

50c ginghams, yd. 39c
75c ginghams, yd. 59c
$1 ginghams, yd. 85c
$1.25 ginghams, yd.....$1.00

Dotted Dress Swiss—Coulter's own importation for Spring, 1922, in fresh, bright, clear colors—dots hand-tied; regularly $2, yd., $1.50

Swiss Voiles—38 inches wide; new, smart patterns in dots and figures; regularly 85c, yard....69c

French Challis—all-wool; light shades or the darker ones; in dots, stripes and tiny figured patterns; regularly $1.50, yard 95c

(Second Floor)

Note These Prices on Sheets and Cases

We can fill no mail orders on the following:

Utica Sheets, special each $1.39

Utica Sheets, special each $1.49

Pequot Cases, each....39c

Pequot Sheets, each...$1.49

(Second Floor)

Stationery by the Pound for 35c

CLEAR, fine white paper in pound packages, sold usually at 50c, because it is excellent value at that price! **Envelopes to match, 2 for 25c.**

Business Envelopes—usually 5c a package, on sale at **6 pks. for 25c.**

Waxed Paper—single sheets, usually 5c, at **6 rolls for 25c.**

(Main Floor)

Choice Draperies Away Under Value

NEW arrivals to freshen stocks—for example, *New Cretonnes*, 250 pieces, in Essex Reps, Ostend Taffetas, Elwood Chintz and others, at, special, yard—*35c, 40c, 50c, 65c, 75c and 95c*

New Silkolines—500 yards, special at.....*25c*

Yokohama Silks—for side drapes, yard *$1.75*

Terry Cloths—new, soft, rich shades, and exquisite patterns, yard.....*$1.10*

Klio Silk—a new silk-and-linen material for side draperies; fast colors in changeable tones; yard *$1.50*

Gold Cloth—a figured gauze cloth of great drapery possibilities, yard.....*$1.50*

Burlap—in colors or natural, yard.....*22½c*

(Fourth Floor)

Standard Weaves in Black Silks and Black Woolens on Sale

WITH the vogue for black that exists this Spring, every woman in Los Angeles should be intensely interested in this sale of the very weaves that critical tastes have chosen as the choicest of all!

35-inch **Imported Bonnet Taffetas and Satins**; stripes, dots and brocade effects; regularly $5 and $6; yard.....$3.95

Black Taffetas

35-inch, regularly $1.75, yard..$1.45
35-inch, regularly $2.50, yard..$1.95
35-inch, regularly $3.00, yard..$2.25
35-inch (imported,) regularly $5.00, yard $3.75
39-inch (imported,) regularly $3.00, yard $2.45
40-inch (imported,) regularly $4.00, yard $3.25
40-inch (imported,) regularly $5.00, yard $4.15

Black Satins

35-inch **Satin de Chine**; regularly $2.00, yard.....$1.65
36-inch **Satin de Chine**; regularly $3.00, yard $2.25
35-inch **Satin Florence**; regularly $3.50 and $4.00, yard..$2.65 and $2.95
40-inch **Satin Charmeuse**; regularly $3.50, $4.00 and $4.50, yard—$2.45, $2.95 and $3.75
54-inch **Satin Superior**; regularly $6.50, yard.....$4.95
54-inch **Black Silk-Back Veldyne**; regularly $15.00, yard.....$11.25
54-inch **Black Bolivia**; regularly $7.50, yard $5.95
60-inch **Priestly Serge**; regularly $5.00, yard $3.85
54-inch **Black Jersey**; regularly $3.00, yard $2.35
54-inch **Black Tricotine**; regularly $5.00, yard $3.95

(Second Floor)

Miscellaneous Weaves

40-inch **Poplin**; regularly $2.50, yard $1.95
40-inch **Bengaline**; regularly $5.00, yard $3.75
44-inch **Bengaline**; regularly $6.50, yard $4.95
40-inch **Niobe**; regularly $5.00; at, yard $3.95
36-inch **Faille Francais**, regularly $4.00 yard $3.25
40-inch **Faille Francais**; regularly $5.00 .....$4.25

Black Crepes

Canton and Crepe de Chine

40-inch **Crepe de Chine**; regularly $2.00 yard $1.65

Tailored Blouses of Pongee Silk $2.95 $3.95

PONGEE is quite the vogue at present, and these smart blouses of heavy quality, well tailored, are sure to find favor with well-gowned women.

Several styles obtainable, including the modish Peter Pan and Tuxedo effects, and sportsmanlike styles with convertible collars.

With their tucks and flutings they are becoming as can be; one model has a short sleeve.

(Third Floor)

Protect Your Evening Gowns

A NEW preparation for eliminating odor and perspiration under the arms is termed "HUSH," and is recommended and carried in stock by Coulter's.

Handsoffen—will keep your hands soft—it rubs in dry, hence is pleasant to use. These are only two of many Alexandria Toilet Preparations always to be found at Coulter's.

(Main Floor)

Alluring Clearance Prices Upon High Grade Winter Apparel

ALL Winter stocks must be definitely and finally disposed of, and prices are reduced to a point which makes their exit sure. Of uniformly high quality, all items included in this sale represent values worth your most serious consideration.

All Winter Suits at Half or Less

Suits that measure well up to the store's high standards in every detail of quality and styling, featured in pleasing variety, in plain and fur-trimmed models; tempting values, indeed.

All Winter Coats Reduced

Dresses of Many Good Styles at . . . ½

Twelve months of the year these good little garments will give eminently satisfying service, when needed. Straight, slim little Frocks, smartly simple Silk models—all on sale at **Half.**

Net and Chiffon Dresses, special, $15.

Evening Dresses, some at Half; an interesting group at $32.50.

Jumper Dresses Reduced

A charming style for every-day wear, the jumper; and these, smartly piped with contrasting material, in navy tricotine or serge, are convincing values at

$6.75 to $8.75.

(Third Floor)

All Furs Are Specially Priced

Fabric Hats Reduced

A BIT early for straws—a bit late for velvets—

Fabric Hats fill the interval to perfection. **1/4**

Glistening Bagatelles; soft, shiny satins; taffetas and moire silks, complete an assortment that stands for an **all-season** model.

Ready to wear at all times, and no wardrobe is just complete without one of these fetching fabric hats.

(Third Floor)

Sports Dresses at Half

These in pongee, white Canton, Jersey and similar typical sports materials; ideal for Country Club and general sports wear, and priced at markings far below what they were originally intended to fetch.

Choice at Half.

VERSITY GIRL AS BANDIT.

(From First Page.)

proceedings.
was in an hour," she
not involved in
I thought all
and so
going to New
I left my hus-
three months
landed in Los An-
1918."
questions were
1921, it was
and nev-
home to Los
SHOT.
and fewer mar-
as bur-
the forty-first

Place bungalow under surveillance Tuesday night, it was learned.

Persons residing across the street saw them standing in the shadows of the house and mistook them for prowlers. A call was sent to the University Police Station and officers armed with sawed-off shotguns responded. They recognized the deputies just in time to avoid opening fire.

Mrs. Brana ham refused to divulge the name of the university she attended. She said she did not want her school friends to learn of her predicament.

WRIT IS SHIELD TO EMPLOYEES.

(Continued from First Page.)

union. A number of employees of the plaintiffs were brutally assaulted, and as a result are afraid to come back to their usual employment. The only means of protection which the manufacturers have against these high handed methods is the injunctive relief afforded by the courts, and to that end they have instituted a proceeding for an injunction against the International Ladies' Garment Workers' Union and its members."

U. OF C. ORGANIZING CLASSES IN FRENCH.

Three French classes are being organized by the University of California extension division, with Louis F. D. Briois as instructor. One class specializing on French grammar will meet at 6 p.m. next Wednesday in room 831, Pacific Finance Building. An intermediate French class will meet from 4 to 5 p.m. next Wednesday in room 828, and an afternoon conversation class will meet twice a week in the same room of the Pacific Finance Building, the first meeting being scheduled for next Tuesday.

POWER ISSUE STILL IN AIR.

(Continued from First Page.)

take over on that date the Los Angeles distributing lines of the company.

SERIES OF INCIDENTS.

The telegram from Attorney Thompson is the latest in a long series of incidents which have hampered the sale of the power bonds. From 1919 until 1921 the validity of the bonds was being attacked in the California courts. Then the California Supreme Court declared the issue legal, after which the City Council sold the securities secretly to Irving H. Hellman at a discount of $1,535,000. The Supreme Court held that the Hellman sale was illegal and the City Council asked for new bids on the issue to be opened next Tuesday. The Minter suit attacking the validity of the bonds on grounds that did not exist when the bond matter was before the Supreme Court was filed last Tuesday. This brought forth the opinion from Mr. Thompson.

City Attorney Stephens expressed himself last night as surprised and disappointed over the telegram from Mr. Thompson and is undecided what action he will take. If there are no bidders for the bonds next Tuesday, or up until March 1, or, if the Edison Company refuses to extend its agreement with the city, Los Angeles will then be in the position of having many millions of dollars invested in hydroelectric plants and very few lines over which to distribute electricity in Los Angeles. This would make necessary the expenditure of many more millions for power lines.

We've heard of shy men, but here's an English novelist who says he feels a strange embarrassment when he finds himself alone with one of his own female characters. —[Boston Transcript.

Six Hundred Are Taken by Traffic Squad.

The determination of the traffic division of the Los Angeles Police Department to curb traffic violations was shown yesterday in the weekly report issued by Capt. Cleveland Heath, commander of the bureau. Traffic violation arrests, from the 13th to 18th insts., were as follows:

Speeding, 919; no operator's license, 150; muffler, 98; passing street car, 8; turning in block, 5; reckless driving, 10; no lights, 28; cutting corner, 27; taking right of way, 5; failure to give signal before turning, 39; passing on right of vehicles, 3; no brakes on trailer, 1; fireplug, 1; engine running, 1; passing to left of street car, 3; number plate obscured, 1; total, 882 arrests.

Marked Bills Cause Arrest for Extortion.

How $300 in $20 bills was said to have been marked and handed to C. C. Barrett and C. W. Tabler by M. Lapat of 3490 West Pico street in the presence of Detective Sergts. Yarrow and Mailheau was told yesterday to Dep. Dist.-Atty. McClelland. The two were accused of extortion of that sum from Mr. Lapat on threats of arrest for violation of the Volstead Act.

Mr. Lapat charges that when demands were made upon him for the money, he told the detectives and it was arranged that all should be present at the time.

Barrett and Tabler were arraigned before Justice Hinshaw and were held on bail of $1000 each. The hearing was set for the 31st inst.

DEAL UP MONDAY.

Council Sets Time to Consider Purchase of Building.

The City Council yesterday set 2:30 p.m., Monday, as the time at which it will consider the purchase of a downtown building for use as a City Hall annex to house the various city offices now located in the Normal Hill Center Building, which must be razed at once to make way for the new $1,500,000 central library building.

The Council has under consideration offers of the Bullard Building at $300,000, the Douglas Building for $481,300, the Coulter Building for $305,000 and the California Building for $490,000.

Schools and Colleges

Information About Schools — The Times School and College Bureau will help you secure complete information about any kind of School or Educational Training. Carefully compiled data are on file, from which source suggestions may be had which will be helpful to you. THIS SERVICE IS FREE. Address, write or call THE TIMES' Information Bureau, First and Broadway. Telephones: Pico 700 and 10391.

Y.M.C.A. SCHOOLS — HIGH GRADE DAY AND EVENING COURSES. Accountancy, Commercial, Secretarial, Radio Telegraphy, College Preparatory, Engineering, Commercial Art, Salesmanship, Spanish, English Preparatory, etc. For details address THE REGISTRAR, 715 S. Hope Street. 10822.

MIRAMAR Military Academy — Your boy will be happy and well trained at this excellent day and boarding school on the seashore. Small classes. $550 per year, monthly payments. Inspection invited. 4517 OCEAN FRONT, VENICE. Tel. Santa Monica 62594.

PASADENA MILITARY ACADEMY. Accredited school. College preparatory. Also grades 4 to 8. Boarding and Day Pupils admitted any time. Thorough scholarship and character training. Military, Athletics, Horsemanship, Aeronautics, Wireless, Manual Training. Every modern convenience. Address School, or L. A. phone 25491—Pasadena phone F. C. 300.

DIXON SCHOOL OF BUSINESS DAY AND EVENING CLASSES. Evening classes Tuesday and Thursday, 7-9. Shorthand, Typewriting, Book-keeping, Comptometers. New location, 911 Douglas Bldg., 3rd and Spring. Phone 62187.

MACKAY BUSINESS COLLEGE 42-page catalog free. Well educated girls may earn tuition by assisting with light office work. Day and Evening Classes 9th and Main Sts. 62193 Fully Accredited.

LONG BEACH MILITARY ACADEMY 2608 E. Ocean Ave., Long Beach. The only Academy by the Sea. Full particulars on application to Prof. Blackwell.

URBAN (17th Year) MILITARY ACADEMY — High scholarship residence and day school for young boys. Athletics, band, choir, horsemanship, dancing. Pupils enrolled now. Small classes. 800 South Alvarado St. Tel. 52647. THE BEST COSTS LESS IN THE LONG RUN

WILLIS-WOODBURY BUSINESS COLLEGE Foremost since 1882. Willis individual method of instruction reduces time and increases efficiency. SITUATIONS FOR ALL GRADUATES. Fifth Floor Hamburger Building, Los Angeles. Branches at Riverside and Santa Monica.

California Military Academy 4001 W. 16th St. Phone 74072. — For young boys only. Open all year. We study the boy and meet his needs by individual attention. Fine gymnasium; large athletic field; Sloyd; Band; Dancing. Day pupils may remain till 6 and on Saturdays.

HOLMAN SECRETARIAL SCHOOL (Holman Business College) New Equipment. Limited Enrollment. Personal Attention. Rapid Advancement. Specialties in Shorthand and Secretarial Training. Booklet upon request. D. E. Holman, Mgr., 702 Wright & Callender Bldg., 6th and Hill. Phone Bdwy. 2600.

PAGE MILITARY ACADEMY. A Big School for Little Boys. The largest school of its class in America. Pupils admitted at any time. In session throughout the year. Send for Catalog. R. F. D. No. 1, Box 550. Phone 74714. ROBERT A. GIBBS, Headmaster.

Ratledge System of Chiropractic Schools Established 1908. A high class, straight, standard course exclusively Chiropractic. Free Clinic Daily. Phone Pico 8722. T. F. RATLEDGE, Pres., 705-711 P. E. Bldg., Los Angeles, Cal.

EGAN SCHOOL Egan Theater Bldg. 1334 S. Figueroa St. Phone 60271. — MUSIC—DRAMA—DANCING. The School for results. Write or phone for full particulars.

THE CLAREMONT SCHOOL FOR BOYS College preparatory for boys 12 to 19 years. 35 miles from Los Angeles. Much outdoor life. Careful individual instruction. Boys may enter after holidays, Jan. 3, or second semester, Feb. 1. Address HEADMASTER, CLAREMONT SCHOOL FOR BOYS, CLAREMONT, CALIFORNIA.

Commercial Experts Training Institute "The School of INTENSIVE Training" COMPLETE BUSINESS, SECRETARIAL AND CIVIL SERVICE COURSES. ROSSE BUILDING, Sixth and Spring Streets. Pico 733.

CALIFORNIA COMMERCIAL COLLEGE Phones: 62634 625 SOUTH HOPE STREET, LOS ANGELES. Main 2811. WINNER of Grand Prize Cup, First Prize and Third Prize in State Typewriting Contest for 1921. Offers 18 Courses. Employs 16 Instructors. Send for Victory Year Book, giving detailed information. POSITIONS GUARANTEED TO GRADUATES.

LOS ANGELES MILITARY ACADEMY Highest standard in SCHOLARSHIP, MILITARY TRAINING AND GENERAL CULTURE. 24th year. For information address Adjutant. Phone 21411.

LAW Complete Curriculum. SOUTHWESTERN UNIVERSITY. Wilcox Building. Broadway 5052

"Tight" Wad Ought to Live on Main Street!

Can You Think of an Idea as Funny as Those? Think Fast! At 50, Send It in and Win a Cash Prize.

Starting every Friday and ending every Thursday, The Times conducts a Wad comic-strip contest. The best idea gets $10, and next $5, and all others available $2 each. Ideas must be original, neat and funny. Each picture must be described in words or a rough sketch. Title and dialogue must be supplied. All strips must deal with some member of the Wad family—Cicero Wad, the speculator; the nickel nurser; Mrs. Spenda Wad, club and society woman; Watt A. Wad, sporty, speeding son; Elva Wad, pretty and frivolous daughter; Gunn Wad, 12-year-old terror, and Cicero Wad, Jr., crouched in endearing term. Write on one side of paper only. Address all communications to Mr. Wad care The Times. Anyone may compete and submit as many ideas as desired. No manuscripts or drawings will be returned.

THE GUMPS—IF THIS HINT ISN'T BROAD ENOUGH, THERE'S MORE IN STOCK

KERNEL COOTIE—COTTON IN THE KEYHOLE

CHARACTER ANALYSIS

By Dr. James M. Heady

[This is the thirteenth of a series of practical daily lessons in the science of human analysis—the determination of the facts of character by the appearance, the physical points, the handwriting and other visible characteristics of any given man or woman. By them you can learn for what work in life you are fitted or, if an employer, how to "size up" an applicant unerringly, to spot the weak and strong links in your organization, whom to promote and whom to get rid of. Dr. Heady is a national expert of twenty years' experience in this line. He has analyzed some 15,000 people and has written and delivered many books and lectures on the subject. He studied under Dr. Meyer Bloomfield of Harvard, head of the Boston Vocational Guidance Bureau, the first in the country. During the war Dr. Heady was on the employing staff of the Bethlehem Shipbuilding Corporation. He lectured at the San Francisco World's Fair and opened the first free employment office and vocational guidance bureau in Los Angeles. He was instrumental in bringing about the State Free Employment Bureau and has acted in an advisory capacity to many large employers.—Ed.]

Vocations for people of the mental temperament.

The general division of the people who do the world's work is:

The thinker, who works with his brain and deals with ideas.

The doer—the man who does physical work, and who works with things that he can see and handle.

The supervisor — who directs the energies of others, who is an executive and organizer.

In addition to these three is the rare genius, whose characteristics we have already studied, the "all around" man, who is qualified to do any or all of the above mentioned things with something of the same degree of proficiency.

Today we shall attempt a study of the vocations that are possible to people of the mental temperament. Those who are best qualified, after proper training and education to make a living by the use of their brains.

These are some of the vocations for which people of this temperament are naturally best adapted:

Authors. Literary ability depends very largely upon the ability to use the intellect. The character of the writing would depend upon one's natural environment, their preferences, tastes and inclinations.

Educational work. Teachers and instructors of all kinds are necessarily people of the mental temperament, who possess a fund of information and the ability to impart this information to others. A person of the "pure" mental temperament would be more inclined to teach abstract, philosophical subjects than those of a practical or vocational nature. This is especially true of a teacher with a decidedly concave type of profile.

The ministry. It is not within the scope of this series of lessons to attempt a discussion of theology, or to give an opinion regarding the differences of the various churches except to point out that the general qualifications for fitness as a clergyman are identical in the majority of the denominations. A successful minister must be primarily a person of mentality who is able to think constructively and possessed of some literary ability.

The law. An attorney must be and is, if successful, a man of superior intelligence, whose brain is able to retain the thoughts of others and direct his activities in his chosen profession.

Medicine. The diagnosis of disease is based more largely upon study than upon the individual experience and physical skill of the physician. Therefore, for the larger part of the doctor's work and definitely for some of the branches of the medical profession, a person of the mental temperament is fitted by nature.

Other vocations for which people of the mental temperament are suited are advertising, secretarial work, clerical work, accountancy, salesmanship, and in directing and supervising the planning of almost every kind of human endeavor.

Tomorrow we shall conclude for the present the study of vocational fitness, and attempt to outline the vocation suited to those who work with their hands and those who are executives and organizers.

Note: Because of the large number of inquiries regarding these articles, Dr. Heady will answer a limited number of questions on the subject by mail, provided stamped and self-addressed envelopes are inclosed. All letters should be addressed to Dr. Heady, care of THE TIMES office.]

Ain't it a Grand an Glorious Feeling?- - - - - - - - - - By BRIGGS

[Copyright, 1921, New York Tribune, Inc.]

Copyright, N. Y. Tribune, Inc.

TELL HOW TO OPERATE TELEPHONE

Employees Demonstrate Work in Central Offices at City Club Luncheon.

Employees of the Southern California Telephone Company yesterday demonstrated to members of the City Club at the "Downtown Day" luncheon at that organization how telephone calls should be handled at the twenty-nine central offices which serve Los Angeles. President A. B. Cass of the company expressed his thanks to the members of the City Club for the opportunity afforded of showing how the 1,500,000 daily telephone calls are handled here.

General Manager R. G. Wright of the company said: "Telephone service in this rapidly growing city is primarily a traffic problem, such as Los Angeles is striving to solve in its downtown streets. In addition to instruments in subscribers' homes, we must provide underground conduits and wires and central office equipment to enable these telephones to give service. Telephone traffic over existing telephones is constantly increasing. For example, if each subscriber in the downtown district would place one call less each day, we would be able to fill all of the waiting orders for telephones in the business section of the city. Los Angeles has grown rapidly from a small city to be the commercial and industrial center of the Southwest, and we are struggling with the problem of providing service to meet phenomenally increased demands."

Automatic and manual switchboards were demonstrated by the Misses Dorothy MacDonald, Rubidean Wilchar, Ruth Moran and Mary Mann, instructors from the operators' school. They showed how calls are placed, handled at the exchanges and received by subscribers, and Miss McDonald, in an explanatory talk, showed the proper method of placing calls.

Daniel H. Jones, chairman of the meeting, said that the officials of the company would again appear in the near future before the club to discuss more fully the service the company is trying to give this growing city."

NOW IN NEW YORK.

Mme. A. L. Swobdi Meade is in New York, where she went January 12 to meet her European buyer and to obtain first-hand imported models and French ideas. She will be gone several weeks.

PLAN NEW SCHOOL OF MEDICINE.

Naturopaths Propose to Spend Quarter of Million on Hospital and College.

The Association of Progressive Naturopathic Physicians and Surgeons of California announced yesterday a project to establish a $250,000 college and hospital in Los Angeles. At a meeting of the association it was decided to accept the offer of a wealthy patron to endow such an institution to the extent of $150,000 and other substantial donations have been made.

"The institution will provide for teaching of the methods of Naturopathy and the unprejudiced investigation of every method used in the practice of medicine and surgery, without regard to its source or the school of medicine in which it originated or in which it is being practiced," Dr. George R. Abbott of the association said yesterday. "The Naturopaths believe that there are various therapeutic measures, including drugless therapy, which are valuable adjuncts in the practice of the healing art, and the freedom to specialize in or practice those methods shall be maintained."

'Little Tempest' Wrecked Bliss, Declares Wife.

She termed herself "The Little Tempest" and it is to be judged that she was all that, for she tossed the marital bark of Bertha C. Bortner and Frank M. Bortner high on the rocks and wrecked it. Such is the information contained in a complaint for divorce filed yesterday by Mrs. Bortner against her husband, who is said to be a well-known real estate salesman.

In her complaint, which was prepared by Attorneys Frank J. Lavan and Courtney A. Teel, Mrs. Bortner states that on one occasion she went to a great deal of trouble to press a suit of clothes for her husband, at his request. He put them on and remained away from home for some time and when he returned Mrs. Bortner declares she found he had been out with other women.

Christmas, according to the complaint, he received a lodge button and a card couched in endearing terms. The card was signed "The Little Tempest." The couple have been living in Venice.

HELD IN BRIBE CASE.

Gilbert Salas Must Answer on Charge of Inspector Earl.

Gilbert Salas was held to answer yesterday by Justice Hinshaw on a charge of offering a bribe to an executive officer. His bail was fixed at $1000.

Testimony introduced by Dep. Dist.-Atty. Richardson indicated that Salas offered to give Richard Earl, inspector of the State Board of Pharmacy, a bribe when the officer arrested him on suspicion of selling narcotics. Earl Rogers appeared as defense counsel.

SCRIPPS MUST PAY DAMAGES TO MORAN.

TRIPPET GIVES JUDGMENT IN YACHT CASE; FINDINGS OF MASTER SUPPORTED.

U. S. District Judge Trippet yesterday handed down his opinion upon the exceptions to the report of Special Master Stephen G. Long, in the admiralty action brought by Robert Moran, the shipbuilder of Seattle, to recover from Edwin W. Scripps of San Diego, millionaire newspaper publisher, damages for injuries to Moran's private yacht San Wan, confirming the report in all particulars except that the total finding against Mr. Scripps is reduced by about $1000.

The action grew out of the charter by Mr. Scripps of the boat in the summer of 1919, and the asserted damage done to the craft through the actions of the crew.

Judge Trippet said that the weight of the evidence supported the findings of the special master with the exception that the damage to the hull of the boat should be reduced from $2685 to $1000. Judgment was therefore given for $33,547.75, with interest on $7500 (the unpaid half of the charter charges) at 7 per cent. from July 21, 1919, together with interest on $135 from Nov. 2, 1919.

Oscar Lawler represented Mr. Moran, and Curtis Hillyer of San Diego represented Mr. Scripps.

FORMER CHIEF LOSES.

Holquin Awarded Damages From W. A. Loomis of Venice.

Manuel Holquin, who declared that former Chief of Police W. A. Loomis of Venice fractured his jaw when he was arrested for disturbing the peace, won a judgment of $20,000 against Loomis in Judge York's court yesterday. Loomis, who was indicted by the grand jury and convicted of assault and battery, was a witness. He denied that he struck Mr. Holquin.

Loomis was sentenced in the criminal case to six months in the County Jail, or a fine of $2500. The fine has not been paid. Mr. Holquin was represented by Attorney E. P. Werner.

SEEKS LOST SON.

Mother in [illegible] Effort to Find Boy.

Heart-broken and [illegible] has not heard from her son [illegible] Harry Moore, [illegible] 1122 [illegible] yesterday [illegible] geles authorities [illegible] boy. According to [illegible] the only hope [illegible] recovery [illegible] word from [illegible]

The boy disappeared [illegible] eastern [illegible] and his relatives [illegible] from him [illegible] his friends [illegible] to return [illegible]

ARCHITECT CRUEL TO WIFE.

. W. Morgan Files Suit for Legal Separation.

...s from Other Women Cited in Complaint.

...ded Money on Rivals, is Her Charge.

...rles W. Morgan, junior ...er of the firm of Morgan, ... and Morgan, yesterday was ...defendant in a suit for sepa... maintenance filed by Mrs. ... Morgan. Cruelty is charged. ...e complaint states that the ...were married Nov. 4, 1912. ...e social unhappiness of the ...e, the complaint recites, be... when Mr. Morgan's return ...m the war. The first intimation ...s. Morgan had of trouble, ...e complaint, was when a post ...rd from another woman fell out ...f Army uniform. Later she ...ed a letter from the same ...an and she declared that it ...ntained endearing terms. ...n he returned to Los Ange... the complaint states, he made ...ny trips when he stated he ...s going to Catalina Island, but ...s Morgan asserts that he was ...ith other woman during these ...

...reover, the complaint states, ...e was in company with vari... women in the city's ex... clubs and others than his ...e entertained most lav... A large part of the $1000 ...h which his business brings, ...d each by the wife to have ...ed on other women. ...s. Morgan, in her complaint, ...s prepared by Janeway, ...ey and Pratt, asks for the cus... of the three children and $750 ...h alimony.

NOW .. TO .. BE .. MARRIED .. AGAIN.

Wedding Bells to Ring Here as Result of Romance.

One's Soon to Change Name for the Other.

ACCOMPANIED by his father and mother, Willard Mack is headed for Los Angeles to take unto himself a fourth wife, according to advices last night from Salt Lake City. The wedding is to take place today.

Mrs. Beatrice (Babe) Stone, divorced wife of J. A. Stone, a Salt Lake stock broker, is to be Mrs. Willard Mack No. 4, or perhaps one should say Mrs. Charles Willard McLaughlin No. 4, for that is the versatile stage star's real name.

The contracting parties have known each other for twelve years and have appeared on the stage together from time to time. Mrs. Stone is a pianist, as well as an actress.

Mr. Mack's previous wives chronologically arranged were Maude Leone, Marjorie Rambeau and Pauline Frederick. Yes, you have seen their names picked out in the electric lights.

CHURCH LEADER COMING.

Presbyterian Moderator and Party to Arrive Here Today for Series of Religious Meetings.

Dr. Henry C. Swearingen, moderator of the General Assembly of ... Presbyterian Church, accompanied by national officers of the denomination, will arrive in Los Angeles this morning for a series of meetings in the interests of the work of Presbyterianism throughout the country.

Accompanying Dr. Swearingen on his tour of the nation are Dr. John A. Marquis of New York, general secretary of the home mission board of Presbyterian churches in the United States; Rev. William F. Weir, D.D., of Chicago, general secretary of men's work; Rev. A. W. Moore, missionary from India and who represents the board of foreign missions, and Miss Mabel M. Shelbley, secretary of the woman's board of home missions.

Dr. Swearingen, who is pastor of the great House of Hope Church in St. Paul, Minn., will appear with Dr. Marquis at Immanuel Presbyterian Church at 9:30 a.m., today, for an address before the ministers of Los Angeles and vicinity. At 11:30 a.m., Dr. Swearingen will address the Federated Women's Aid Societies at the First Presbyterian Church of Glendale.

Following the engagement at Glendale, Dr. Swearingen and his party will go to San Diego to be present at a banquet and mass meeting tonight at the First Presbyterian Church of that city. The party will return to Los Angeles tonight. Tomorrow evening at 6:30 o'clock they will be honored at a banquet to be given in the Y.M.C.A. auditorium, under the auspices of the Presbyterian Social Union.

The program of Dr. Swearingen and his party for next Sunday is as follows: Dr. Swearingen will preach Sunday morning at the First Presbyterian Church of Pasadena, of which Dr. Robert Freeman is pastor. In the evening Dr. Swearingen will supply the pulpit of Immanuel Presbyterian Church for Dr. Herbert Booth Smith. Sunday morning Dr. Marquis will preach at Redlands and in the evening will take charge of services at Westlake Presbyterian Church, Los Angeles, of which Dr. G. A. Briegleb is pastor. The Rev. A. W. Moore will preach in the morning for Dr. Hugh K. Walker at the First Presbyterian Church, and in the evening will give an address at Wilshire Presbyterian Church, at the invitation of Dr. John A. Eby. Dr. Weir will preach in the morning at the Eagle Rock Presbyterian Church, and in the evening at the Presbyterian Church in Monrovia. In the morning Miss Shelbley will speak at the South Pasadena Presbyterian Church, and at night at West Adams Presbyterian Church.

WANT FULL-COURSE UNIVERSITY HERE.

ENGINEERS CALL ON GOVERNOR AND OFFICIAL BODIES FOR BETTER FACILITIES.

In a resolution adopted by board of directors of the Los Angeles Chapter of the American Association of Engineers and sent to Gov. Stephens, members of the State Legislature, members of the board of regents of the university and the City Council, it is urged that a separate State university or a southern branch of the State university, affording full and complete university courses, be established in or near Los Angeles. It is pointed out that the university at Berkeley is now taxed far beyond its capacity and that thousands of students of the Southland are turned away each year. It is further pointed out that a majority of the students attending the university at Berkeley are from Southern California.

It is stated that the present University of California, Southern Branch, has proved so popular that several thousand students who applied for admittance this term were turned away on account of not having large enough quarters.

The resolution declares that the University of California, Southern Branch, is the only publicly supported State university provided for the southern part of the State and that it only affords two years of the customary university course.

ASKS REINSTATEMENT.

Attorney Files Petition to Regain Standing.

S. S. Hahn of this city, who was debarred by the order of Superior Judge Monroe from practicing his profession of the law on March 3, 1918, filed a petition before Department No. 2, District Court of Appeal, yesterday, asking that he be reinstated and that the order be vacated.

Presiding Judge Finlayson signed an order allowing Mr. Hahn to file his petition and set February 14 for the hearing of the petition.

Meanwhile R. H. F. Variel, secretary of the Los Angeles Bar Association, is asked to file his protest against such reinstatement in behalf of the organization, if it cares to do so, by January 31.

WILL DISCUSS POWER.

Municipal ownership and the harnessing of the Colorado River will be topics discussed by John W. Kemp, at a meeting of the Northwest Improvement Association, to be held at the Temple-street school tonight. Following his address, members of the association will take up a general discussion of the street-car service afforded in Los Angeles.

GRAND JURY OPENS MAIL QUIZ TODAY

Driver of Truck, Three Others Told to Appear in Wilson-Cox Inquiry.

The Federal grand jury will, this morning, take up the case of the government against Herbert R. Cox and Herbert L. Wilson, charged with participating in a hold-up of Nelson R. Grimes, driver of a mail truck in this city, on the night of November 3.

Under the new rule the grand jury meets at 10 a.m., and it is expected most of the day will be devoted to the investigation of this case. Four witnesses have been subpoenaed to appear this morning, viz, Nelson R. Grimes, Aldro Lenier, Henry S. Davis and J. R. Alexander.

The preliminary hearing of Cox and Wilson is set before U. S. Commissioner Long this morning, but with the case before the Federal grand jury, there will be nothing done.

On account of the move of the government, the motion on the part of Wilson to reduce his bond, placed at $100,000, will not be pressed.

Yesterday afternoon Commissioner Long, Postoffice Inspector Cookson, and Asst. U. S. Dist.-Atty. Herron, who has charge of the case for the government, went to one of the city banks, where the money and securities were taken from Wilson's safe deposit box at the time of his arrest, and checked over the holdings that are now in the hands of the government.

While Cox has made some statements to the Federal officials, it is understood that he will not be called, if at all, until later. It is likely several hearings will be held by the grand jury before an indictment is returned or a report made.

JAIL FOR "MASHERS."

Police Judge Richardson Offers Two Ninety-Day Sentences.

Cahdied words, spoken to a woman he did not know, afforded James Foster, a candy salesman, the alternative yesterday of paying a $100 fine or going to the City Jail for ninety days. Foster was one of two suspected mashers who were sentenced by Police Judge Richardson. He was accused of insulting Mrs. M. Fiffette, near her home at 7286 Sunset Boulevard.

Frank Voight was sentenced to ninety days in the City Jail on the complaint of Mrs. A. Ryna, of 2126 South Main street, who testified that Voight had annoyed her in a motion-picture theater.

SEEKS LOST SON.

Mother in East Sends Plea in Effort to Find Boy.

Heart-broken and ill because she has not heard from her son Harry Moore, Mrs. O. P. Moore, 1122 Sheffield street, Pasadena, yesterday sent a plea to Los Angeles authorities to search for her boy. According to her statement the only hope for Mrs. Moore's recovery lies in the receipt of word from her son. The boy disappeared from his eastern home several years ago and his relatives have had no word from him since. His mother and his friends are anxious for his return and order dismissal.

IT MAY HAVE THAT ADMIRABLE ATMOSPHERE OF GREAT DIGNITY which one expects to find in ancestral halls; it may possess the winsome charm of coziness, attained through simple means; it may be so warmly hospitable in the very nature of its arrangement that a stranger finds cordial welcome expressed there; or it may, in its stiffness and its lack of comfort and real beauty, be chillingly repellent; no matter what the atmosphere of the Home happens to be, its psychological effect upon those who come under its spell depends upon the character and arrangement of its furnishings.

People who look upon the creation and decoration of their home as an absorbing art find deepest satisfaction in employing Barker Bros.' Service, because the results reached by such sympathetic skill and broad experience is a pleasing expression of the taste of the home-makers—a brilliant revelation of their love of beauty.

Barker Bros.' Furnishing and Decorating Service includes not only a personnel of broad-visioned artists, but the almost limitless resources that only the Largest Home-Furnishing Institution in the World may claim.

"The Opportunity to Better Your Home"

Barker Bros.' 42nd Annual Clearance Sale presents savings of 10%, 20%, 25%, 33⅓% and 50% upon Furniture for Living Rooms, Bedrooms, Dining Rooms, Breakfast Rooms, Halls, Nurseries, Porches;—and Rugs, Carpets, Drapery, Art Wares, Metal Beds and Springs, Clocks, Linens, Bedding, Housewares, Kitchen Wares, and Other Furnishings.

Broadway, Between Seventh and Eighth — Barker Bros ESTABLISHED-1880 — Broadway, Between Seventh and Eighth

COMPLETE FURNISHERS OF SUCCESSFUL HOMES

Activities and Plans of Women in Many Spheres.

SOCIETY.

BY VIRGINIA WOODS.

Mrs. Holliday to Entertain.

Mrs. W. H. Holliday, who has been making her home at the Hotel Virginia, Long Beach, since last July, is arranging a luncheon for the 18th inst., at the hotel, when she is to assemble 100 guests. Mrs. Holliday has just returned from a month's trip to New York.

Mrs. Kessler's Luncheon.

Mrs. F. T. Kessler was hostess at a luncheon at the Vista del Arroyo Hotel, Pasadena, yesterday There were places for thiry-five guests.

For Mr. and Mrs. Guasti.

Mr. and Mrs. Henry W. O'Melveny are to entertain a small group at dinner next Tuesday evening in honor of Mr. and Mrs. Seconde Guasti, who returned from Europe just before Christmas.

At Studio Tea.

In compliment to a dinner pupil, Miss Edmee Schultz of the San Carlo Grand Opera Company, Mme. Genevra Johnstone Bishop entertained twenty guests at a tea in her studio yesterday afternoon.

Mrs. Busch to Entertain.

Mrs. Albert Hamilton Busch is to entertain at a dinner at the Ambassador next Thursday with the first appearance of Maurice, the famed dancer.

At Bridge Luncheon.

Miss Susan Valentine was hostess at a luncheon and bridge party on Wednesday when she entertained a dozen girls friends.

Is House Guest.

Miss Florence Marsh is entertaining as a house guest, Miss Ruth Houston of Pennsylvania, who was her classmate at Dobbs Ferry. She visited Miss Marsh last summer Many friends are planning to entertain in her honor.

Mrs. Williamson Soon Here.

Mrs. W. S. Williamson of San Francisco will be here next week to visit Mrs. Nathaniel F. Willshire at her home on Fourth avenue.

Close Their Home.

Mr. and Mrs. Carlos Hardy have closed their home on La Brea Boulevard and are at home at the Hollywood Hotel. Mr. Hardy is leaving shortly for a two-months' lecture tour and when he has rested from that, he and Mrs. Hardy will leave for a tour of the Southern States.

For Two Matrons.

Mrs. E. H. Carter and Mrs. M. Everett of Des Moines and Council Bluffs, Iowa, respectively, were honor guests at a luncheon yesterday at the Ambassador at which Mrs. J. H. Windsor was hostess. Bridge followed the luncheon at which there were forty guests.

Mr. and Mrs. Foreman Home.

After an absence of several months in New York, Mr. and Mrs. W. A. Foreman and their two children are at the Ambassador where they will spend the winter. They have taken the Charles Modini-Wood summer cottage at Santa Monica and will go there in the spring to remain all summer.

For Bride-Elect.

Mrs. John Owens gave a dinner dance last evening in honor of Miss Esther Roen, who is to marry James Thomas Holmes next Wednesday at the home of her parents, Mr. and Mrs. O. T. Roen of Franklin avenue. Miss Sue Roen, who has just returned from a tour of the Orient, is to be maid of honor while Dr. Paul B. Roen will stand with Mr. Holmes.

Mrs. Mallory White and Miss Jean Webster entertained at tea yesterday afternoon at the latter's home in honor of the bride-to-be.

At Beverly Hills Hotel.

Misses Alice A. and Mary E. Dodsworth, with Mrs. S. G. Chadick of Englewood, N. J., are at the Beverly Hills Hotel for the remainder of the winter. Misses Dodsworth are owners of the saddle horse "Thus," which has been a sensation at the New York horse shows.

At Bridge Tea.

Miss Helen Wilkinson of Chicago was hostess Wednesday at a bridge tea in honor of Miss Elcey Cole of Pasadena, who is soon to marry Stuart Williams of Texas. It was given at the Hotel Vista del Arroyo in Jasadena and there were twenty guests.

Home from Palm Springs.

Mrs. Arthur Webb and her son, Lewis Ross Webb, have returned to their home on Commonwealth avenue after a week in Palm Springs with Mrs. Ellen Vail.

At Luncheon.

Mrs. J. H. Windsor is to be hostess at a luncheon at the Ambassador today for a company of thirty-five.

Mrs. Emminger Hostess.

Mrs. A. F. Emminger is motoring over to the Vista del Arroyo Hotel Pasadena, today, where she is to preside at a luncheon for a dozen guests.

At Pebble Beach.

Mr. and Mrs. John S. Cravens of Pasadena are at their home in Pebble Beach, enjoying the outdoor life there.

Back from Wedding Trip.

Mr. and Mrs. Earl W. Huntley have returned from their wedding trip and are at home at the Hotel Darby. Mrs. Huntley was Miss Helen Swenson.

Efficient Housekeeping

BY Laura A Kirkman

A GOOD HOME SUPPER.

The following home supper will be voted a most delicious one by the members of your family:

Baked Liver Loaf
Crumpets
Cocoa Orange Blanc Mange

Baked Liver Loaf: In this dish beef liver may be used instead of the more expensive calf's liver. Mix together 1 pound of cooked beef liver and ½ pound of cooked ham, both passed through the food chopper. Add ½ cup of cracker crumbs crushed, 1 tablespoon minced parsley (may be left out,) 1 well-beaten egg, 1 teaspoon grated onion and 1-4 cup of strained stock—or enough to bind these ingredients together. If the ham is salt, additional salt will not be necessary. Pack the mixture into a greased pan, set the pan in a larger pan of hot water, and let it bake in a moderate oven for forty-five minutes. Serve hot, turned out onto a platter, with the following sauce poured over it:

Brown Sauce for Liver Loaf: ½ pint of brown gravy made when cooking the liver, 2 tablespoons of butter, 1 tablespoon flour, 1 teaspoon salt, and a dash of pepper. Put the butter in the frying pan on a hot fire and add the flour to it, mixing till smooth. Draw the pan to one side, then add the gravy and seasonings. Let simmer till very hot and serve.

Crumpets: (made with baking powder:) Sift together 1½ pints of flour, ½ teaspoon salt, 1 teaspoon sugar and 2 teaspoons baking powder. Beat 1 egg till light, blend it with a pint of sweet milk and 2 tablespoons of melted butter, and gradually mix in the dry ingredients. It should form a stiff batter. Half fill greased muffin rings on a hot, well-greased griddle and bake slowly on one side only. When cooked, place for a couple of minutes in a hot oven to dry out, and serve covered with a folded napkin. These cakes may be baked the day previous and toasted for breakfast.

Orange Blanc Mange: Dilute 4 tablespoons of cornstarch with ½ cup of cold milk. Add gradually to 3½ cups of scalded milk and cook for 20 minutes in a double boiler, stirring constantly until it thickens. Beat the yolks of 2 eggs, and add to them 3 tablespoons of sugar, a pinch of salt and 1-2 tablespoon orange extract. Add to first mixture cook five minutes, turn it into the serving dish, sift over top 2 tablespoons of granulated sugar, and chill. Then spread with the white of an egg beaten stiff with 1-4 tablespoon of sugar, and brown this meringue in the oven. Serve with the following:

Orange Sauce: Sift together 1 cup of granulated sugar, 1 tablespoon cornstarch, and 1-4 teaspoon salt and add slowly to 1 cup of boiling water, beating constanty. Cook 5 minutes, then remove from range and add 2 tablespoons of butter and the rind and juice of two oranges. Strain and serve hot.

[All inquiries addressed to Miss Kirkman in care of the "Efficient Housekeeping" department will be answered in these columns in their turn. This requires considerable time, however, owing to the great number received. So if a personal or quicker reply is desired, a stamped and self-addressed envelope must be inclosed with the question.—The Editor.]

Fashion's Forecast

By Annabel Worthington

GIRLS' ONE-PIECE DRESS.

A favorite model with the junior girl as well as her older sister is the one-piece dress of jersey shown in today's sketch. The sleeves are long and the neckline is given in three different styles, but the most popular is the one on the figure. The dress may be straight or bloused.

The girls' dress is cut in sizes 6 to 14 years. Size 8 requires 2¼ yards 36-inch or 1¾ yards 44-inch material. Price 15 cents.

The Fall and Winter issue of the FASHION MAGAZINE is now ready. It contains over 300 styles, several dressmaking lessons, etc., and is, undoubtedly a book which every woman who wants to dress well and wants to see her family well dressed should have. Price 10c a copy

No patterns are kept in the Los Angeles office of The Times. To get patterns send the price, in stamps or well-wrapped coins, and the number and size of the patterns desired to this address:

FASHION DEPARTMENT,
Los Angeles Times,
230 S. Wells St.,
CHICAGO, ILL.

All orders will be handled by this branch office in Chicago and in order to eliminate the delay in forwarding we have arranged to have orders sent direct to the Chicago office.

Hearse Awaits McCarthy at Labor Temple.

A death threat on four wheels awaited the arrival in this city yesterday of P. H. McCarthy, San Francisco union-labor leader.

McCarthy was scheduled to deliver an address to representatives of several labor union organizations in the Labor Temple. Before his arrival, and aided by the darkness of early morning, persons who hold no love for McCarthy and believed to be unionites who do not favor his policies pulled a black hearse in front of the Labor Temple and tethered it to a telephone pole. Inscribed across it in sweeping swishes of green paint, were the words:

"For P. H. McCarthy."

When the hearse was found the police were notified and shortly afterwards the spectacle of two uniformed policemen, Lieut. A. H. Ferns and Potrolman Hubbard, drawing the black vehicle was seen moving through the downtown streets toward the Central Station.

WIDOW GETS ESTATE.

An estate valued at $29,000 was yesterday disposed of in the will of the late G. D. Allewelt of Glendale. The widow, Ella O. Allewelt, was named as the beneficiary. At her death the will specifies the estate is to go to the four daughters of the couple.

Burke Springs Surprise When Naming Aides.

The names of Louis Lissner, son of Myer Lissner, Mack Meter and John Lang have been sent to Washington by U. S. Atty. Burke, for appointment as assistants in his office.

Lissner began work a few days ago, and it is understood that he does not begin to draw salary until February 15, when Herbert Ellis, whom he succeeds, will retire to begin the practice of the law in San Diego, his home city.

The selection of Mack Meter is a surprise. Nothing is known of him at the Federal Building. He is said to be a protege of Alfred S. Bartlett, chairman of the Republican County Central Committee.

It now looks as if Thomas L. Green will be dropped in the new arrangement, but there may be a shift in the situation later on. Mr. Green is a Republican.

GIVEN MILITARY FUNERAD.

Military honors marked the funeral services held yesterday morning at Los Angeles Harbor over the body of John Kahialeaun, Navy mess attendant, who died Tuesday aboard the Navy hospital ship Mercy. Funeral services were conducted by Chaplain Miller of the U.S.S. Camden. Mr. Kahialeaun was a native of the Hawaiian Islands and the body will be shipped to Honolulu for burial.

After-Dinner Tricks

No. 98—Telling Cards from Backs.

A number of cards are taken at random from a pack. Each card in turn is held between the thumb and fingers, with the face toward the audience. Gazing at the back of the card for a few seconds, its suit and number is revealed by the performer.

In holding the card, as shown in the diagram, the thumb and fingers bend it inward a trifle. In this way the index of the card is brought within the performer's sight, in the lower left-hand corner, and he notes the value of the card.

(Copyright, 1922, by Public Ledger Co.)

The Daily Fun Hour.

BY HONOR WALSH.

RHYME TAG.

This is the French variant of Crambo, a game which really originated in the times of the troubadors in Provence, when everyone was supposed to be able to write songs to or about this and that gallant knight or fair demoiselle. It came about that those who had no gift for making verses used to write their thoughts down in prose lines with blank spaces left for rhymes which were filled in by poor troubadors who needed the money. After the passing of the troubador period, the rhymeless songs were made the basis of a game called "Boutsrimes" or rhyme-ends.

Three slips of paper, one longer than the others, are passed to each player, who writes one question on the largest slip and a different word on each of the small slips. Then all the slips are folded, the large ones put in one basket and the small ones in another. After shuffling the slips the baskets are presented to all the players in turn, each of whom draws one long and two short slips. On the long slip the player must answer the question in rhyme, introducing the two words on the short slips into his verse. The results are very amusing when read aloud.

Once when Thackeray was playing the game, he drew the question, "What is your fortune?" and the two words "mountebank" and "not." At once, he wrote the cleverest rhyme-tag on record:

I'm not a common mountebank,
I've money in the County Bank.

(Copyright, 1922, by Public Ledger Co.)

Four-Year Hunt Ends in Arrest of Woman Here

After detectives searched for four years for Mrs. Mabel Cramer, formerly an agent at Ann Arbor, Mich., for the American Express Company, she was arrested yesterday at Hawthorne Acres by Deputy Sheriffs Fox and Nolan.

Mrs. Cramer was lodged in the County Jail to await extradition to Holbrook, Ariz., where it is charged several checks, said to have been stolen from the company, were asserted to have been passed eighteen months after the young woman left Ann Arbor. The checks, it was stated, were passed under the name of Eva Jane Miller.

The deputies found Mrs. Cramer at a ranch where she has lived for the past five months with her husband, her father and mother. She denied the charges against her.

COUNCILMEN REJECT CEMETERY PROTESTS.

FAIL TO BLOCK IMPROVING OF LAND AND BUILDING OF CREMATORY.

A petition of Hollywood residents for action by the City Council to prevent the improvement for cemetery purposes of twenty acres of land owned by the Hollywood Cemetery Association, and a part of its present cemetery property, was turned down by the Council yesterday afternoon by a vote of 8 to 1, Councilman Conaway alone voting in favor of sustaining the protest.

The Council by the same vote refused to grant a petition filed to prevent the Hollywood Cemetery Association from building a crematory in the cemetery.

The hearing on the question of granting the petitions was a lengthy one, speakers for the petitioners including C. A. Welch, president of the South Hollywood Improvement Association, A. Z. Taft, representing the Hollywood Chamber of Commerce and former Senator Cornelius Cole, 99 years old, who, in spite of his advanced years, stood before the Councilmen and made a vigorous argument against the proposed improvement.

Speakers on behalf of the Hollywood Cemetery Association were Harry W. Watson and Frank B. Gibson. The Council took the position that the entire property was secured by the association and dedicated by the city for cemetery purposes and that the city has no right or desire to prevent the owners from improving the cemetery.

MARKET ON SPRING STREET IS ROBBED.

A cash register in the new general market at 775 South Spring street was rifled early yesterday morning of $445 in cash by a burglar. Entrance to the market was gained through a rear door. The theft was discovered by employees when they opened the store for business.

$12.50 THE NEW LOW-LEVEL ESTABLISHED ON DESMOND'S STANDARD TWO-KNICKER SUITS

MOTHERS WHO KNOW AND APPRECIATE THESE WONDERFUL VALUES RECEIVED THIS ANNOUNCEMENT WITH ENTHUSIASM.

"THE BOYS' SHOP" HAS LONG SINCE ESTABLISHED A REPUTATION FOR THESE POPULAR PRICED TWO-KNICKER SUITS. WE'D LIKE TO HAVE YOU SEE THEM, TOO, AND JUDGE FOR YOURSELF.

AN INSPECTION VISIT ENTAILS NO OBLIGATION AT "THE BOYS' SHOP."

"DESMOND'S STANDARDS" WITH ONE PR. KNICKERS $10

"Desmond's"
SPRING NEAR SIXTH

VENUS THIN LEADS
For VENUS EVERPOINTED and other Metal Pencils
No. 38

THE name VENUS is your guarantee of perfection—the VENUS thin Leads No. 38 are perfect Leads.

Always straight—smooth—long wearing—crumble-proof and perfectly graded.

15c per tube of 12 leads
2 tubes for 25c

Accept only VENUS Leads in the VENUS watermarked tubes

If your dealer cannot supply you, write us.

7 DEGREES
2B soft and black F fine
B soft H medium hard
HB soft medium 2H hard
4H extra hard

American Lead Pencil Co., 220 Fifth Ave., New York
VENUS PENCILS are the largest selling quality pencils in the world

He Who Hesitates May Have to Pay More

This COLUMBIA GRAFONOLA
Was $125 and is Now $85

And is unquestionably the greatest value in the talking machine world today.

$85 —Think of It!— $85

This most modern, up-to-date Grafonola will be delivered to your home for a small payment down, balance to suit your convenience.

We Guarantee it—Springs 'n Everything

OPEN EVENINGS

Remick's Song & Gift Shop
427 S. Broadway, Near Fourth Phone 65521

For Correct Engraving

In placing an order with our stationery department for engraved announcements and invitations to social affairs, a simple memorandum of the data is all that is required. You may depend, not only upon faultless execution of the work, but correct selection of form and wording.

Visitors welcome

Brock and Company
437 439 441 BROADWAY

The Los Angeles Times
New Universities Dictionary COUPON

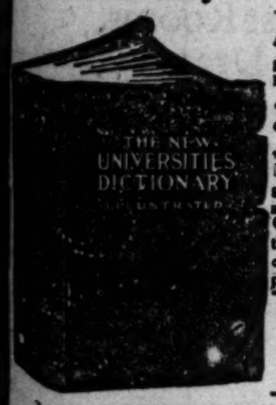

How to Get It

For the Mere Nominal Cost of Manufacture and Distribution

3 Coupons and 98c

secures this NEW, authentic Dictionary bound in black seal grain, illustrated with full pages in color and duotone

Present or mail to this paper three Coupons with ninety-eight cents to cover cost of handling, packing, clerk hire, etc.

MAIL ORDERS WILL BE FILLED

Add for Postage:
Up to 150 miles .07
Up to 300 miles .10
For greater distances, ask Postmaster rate for 3 pounds.

22 DICTIONARIES IN ONE

All Dictionaries published previous to this one are out of date

TO CLOSE OPTION ON BUILDING SITE.

CHAMBER OF COMMERCE TAKES FIRST STEP TOWARD NEW HOME.

President Fredericks of the Chamber of Commerce yesterday was authorized by the board of directors to close the option held on the property on the north side of Twelfth street, between Broadway and Hill. If the plans of the Chamber of Commerce are carried into effect this property will be used as the site for the new home of the organization. The land has been under consideration for several weeks. The option extends until May 10.

The building committee was appointed by the Chamber of Commerce several months ago, and has been considering various locations and methods of financing a new building. No definite financial arrangements have been completed, but the closing of the option is regarded as indicative that the organization finds the project feasible.

In all probability, the site, which is owned by Robert Marsh, R. A. Rowan & Co., and others, will be improved with a twelve-story, Class A building, especially designed to meet the needs of the Chamber of Commerce. Such space as is not required by the organization will be leased, furnishing an income to the owners of the structure. It is estimated that the property and building will involve a total investment of approximately $3,000,000. The cost for the site is reported to be more than $600,000, of which about half will be cash, while the present building of the Chamber of Commerce, on Broadway, will be accepted for the balance.

DATE AGAIN SHIFTED.

Contractor Says Mail Terminal Not Ready Till June.

The date for the occupation of the new terminal mail station at Third street and Central avenue has been shifted another month by the contractor, and June 1 is now the date fixed when it may be occupied by the local postoffice establishment.

When the shift is made from the Federal Building, about one-third of the second floor will still be used by the postal authorities. This room will be utilized by the operations of the money order statement division, swing rooms and station examiners. The entire second floor comprises about 23,000 square feet. The balance of the room will likely be taken by the Collector of Internal Revenue and the Naturalization Examiner.

Is Your Blood Starving For Want of Iron?

Modern Methods of Cooking and Living Have Made an Alarming Increase in Iron Deficiency in the Blood of American Men and Women.

Why Nuxated Iron so Quickly Helps Build Up Weak, Nervous, Run-Down Folks. Over 4,000,000 People Annually Are Taking It To Increase Their Strength, Power, Energy and Endurance.

Is your blood starving for want of iron? If you were to go without eating until you became weak, thin and emaciated, you could not do a more serious harm to yourself than when you let your blood literally starve for want of iron—iron that gives it strength and power to change food into living tissue.

Which kind of man are you?

Modern methods of cooking and the rapid pace at which people of this country live has made such an alarming increase in iron deficiency in the blood of American men and women that there is a surprisingly large number of people who lack iron in the blood, and who never suspect the cause of their weak, nervous, run-down state. Lack of sufficient iron in the blood has ruined many a man's nerves and utterly robbed him of that virile force and stamina which are so necessary to success and power in every walk of life.

The best thing for those who feel the need of a strength and blood-builder is to get a physician's prescription for organic iron—Nuxated Iron—or if you don't want to go to this trouble, then purchase only Nuxated Iron in its original package and see that this particular name (Nuxated Iron) appears on the package.

NUXATED IRON often increases the bodily and mental vigor of weak, tired, overwork, nervous people in two weeks' time. It's like the iron in your blood and like the iron in spinach, lentils and apples. You can eat it if you wish. It will not blacken or injure the teeth nor disturb the stomach—It is entirely different from ordinary metallic iron which people usually take and which is made simply by the use of strong acids on small pieces of iron. In addition to organic iron, Nuxated Iron also contains a proper proportion of LIVING FORCE for the iron to act upon it may, therefore, be truly said to BUILD BLOOD and a RICH RED BLOOD 400,000 people are using Nuxated Iron.

Beware of substitutes. Insist that you get "NUXATED" as every physician knows N. I. is your guarantee. Your druggist will be refunded your money if you do not obtain results. All druggists.

NUXATED IRON ENRICHES THE BLOOD YOU NEW STRENGTH

CASCARETS 10

For Constipated Bowels—Bilious Liver

The nicest cathartic laxative to physic your bowels when you have

Headache Biliousness
Colds Indigestion
Dizziness Sour Stomach

is candy-like Cascarets. One or two tonight will empty your bowels completely by morning and you will feel splendid. "Put a Cascaret on your tongue" Compare with pills, Calomel or salts and note how you stir. You get more for your money with only ten cents a box. Children love Cascarets, too—they never gripe.

The People and Their Daily Troubles

Elizabeth Jordan's Column.

OUR NERVES.

The charming and brilliant wife of one of Europe's representatives to the Armament Conference in Washington was moved the other day to confide to a little group of intimate American women friends some of her impressions of our country and its people.

Of course, she loved us. All tactful Europeans do, however brief their visits to America may be. Having declared her love and paid a charitable tribute to our women, she went on more slowly. Her remarks will not be reproduced, for, of course, no such clew should be given to her nationality. But this is the gist of what she said after she had enthusiastically and with evident sincerity paid her tribute not only to the beauty of American women, but to their magnetism and charm.

THOSE AMERICAN NERVES.

"One thing more I have observed which surprised me," she went on slowly and thoughtfully. "That is, not only the extreme nervousness of your women, which, of course, is recognized the world over, but their frankness in showing it and the odd mannerisms they let themselves indulge in because of it.

"The other afternoon," she continued, turning to her subject, "I saw a young girl at a large tea. She was a beauty and a belle. Everyone was 'pouring' for her hostess. At first I watched her with delight. Because she was so lovely. Then I noticed something, and presently noticed it I could not keep my eyes off it. Every time this young girl spoke to a guest, or was speaking to some one, she made a curious process which my husband has since described as 'chewing her face.' She drew in her cheeks until her mouth was twisted and disfigured by the phenomenon. It was hideous to look at. I asked one of my friends what it meant.

IT WAS ONLY A LITTLE HABIT.

"'Oh, that twitching,' said the friend. 'It looks as if Virginia Brown Faire dances or something. It doesn't. She is merely nervous, and she has formed the habit of letting off her nerves in that way.'

"Think of allowing a girl of nine-teen to have such a habit," exclaimed the foreigner earnestly. "It ruins her beauty. It will ruin her until it becomes a habit. And it may do her actual harm, for the constant twitching of the soft inner tissues of the sad cheeks must surely injure them. If she were my daughter I would shut her into a room and keep her there until she had broken herself of that habit." She paused and the little circle murmured their agreement.

"Of our girls and women generally I observed one member of each sex and she ended with a shrug. 'I have been doing it myself, I don't think I shall—any more.'

EVERYWHERE NERVOUS HABITS.

"Then," the foreigner resumed after smiling her acknowledgment of the other's reformation, "I have been watching your women very closely. On the whole I see those strange ner-vous habits. Few can sit still. Fewer can keep their hands and feet quiet. The other evening I was very tired and I remained on a couch in my room. The daughter of my hostess offered to read to me and settled down with a book under a big shaded reading lamp. She made a charming picture at first, and she read very nicely; but after a few moments she got on my nerves till I felt that I should shriek.

"'Not one instant was her little body quiet as she read. The fingers of her free hand incessantly patted her neck or her cheek or adjusted her hair; her little feet wriggled; even her little legs moved up and down like piston rods. I had to get her out of the room by telling her I was going to sleep. The point I want to make is this," she summed up. "Many European women are exactly as nervous as Americans, but—with the exception of French ones—we have learned to control our nerves. Even their nervousness merely takes the form of an extreme vivacity which is sometimes a little trying to observe. But few well-bred European women of any race would do anything awkward or unbeautiful as a nervous safety valve. If they unconsciously began, the merest hint from some one else that the habit was unattractive would cure it."

The little group of listeners sighed.

"It is all true," said one woman. "I am glad you spoke of it. We need a lesson badly. I wish you would write about it."

She Knew.

"Both ob dese gents," said the witness, Mandy Thomas, rather impressed with the importance of being in court, "was stadin' at the corner conversin' with each other pretty hot an' pototed like."

"Relate the conversation," said the prosecutor.

"Ah don't remember it, sah," said Mandy, thoughtfully, "'cept dat dey was callin' each other what dey is."—[Pittsburg Chronicle Telegraph.

LETTERS TO "THE TIMES."

Might Aid Congestion.

LOS ANGELES, Jan. 17.—[To the Editor of The Times:] Anent the deplorably congested traffic conditions existing on the downtown streets of Los Angeles during business and evening hours:

Effective with the last increase in passenger fares, all Pacific Electric Railways trains from Glendale and points beyond, carry signs reading "No L. A. City Traffic."

By refusing to haul local Los Angeles city traffic, such Pacific Electric trains are reduced to the status of inter-city steam railroad trains. Steam railroad trains are not permitted to operate on Los Angeles downtown business streets.

Therefore, Pacific Electric trains which do not carry local Los Angeles city traffic should be compelled to discharge their traffic at some point in the suburbs of Los Angeles where the passengers could take local red or yellow electric street cars or taxicabs to all points in the city, the same as when discharged from steam railroad trains.

For example, Pacific Electric trains from Glendale and points beyond might be stopped at Sunset Boulevard and Echo Park Drive, where suitable depot facilities should be established.

Similarly, Pacific Electric Railway passenger traffic entering Los Angeles via Vineyard and West Sixteenth street from Culver City, Sherman and points beyond, including all west coast beaches, as well as Redondo via Playa del Rey, should be stopped at Vineyard or Vermont avenue, where suitable depot facilities should also be established. This traffic might also be routed over the old Southern Pacific air line into the depot at Sixth and Main streets, using the old depot at Vermont avenue and Exposition Boulevard as a very strategic distributing point to all parts of the south and west portions of the city of Los Angeles.

In like manner, Pacific Electric Railway traffic from Pasadena should not be permitted to operate on Main street in Los Angeles, but be routed into and out of the city of Los Angeles via San Pedro street. Interurban trains operating southbound from Sixth and Main via Main street to Ninth street in Los Angeles, should also be rerouted into and out of Los Angeles over the San Pedro-street tracks.

The above arrangements would take all Pacific Electric Railway interurban trains which do not carry local Los Angeles city traffic, from the downtown streets in Los Angeles, and materially aid in overcoming the traffic congestion.

HOMER W. SNOOK.

Suspects a Motive.

LOS ANGELES, Jan. 18.—[To the Editor of The Times:] Having been a resident of Los Angeles for nearly twenty years, having no relatives connected in any way with our city library, I feel free to answer the unjustifiable criticism made by one Cora Adams in your issue of the 16th inst.

My professional duties demand considerable research work in the library. During my frequent visits throughout twenty years I have never heard or seen anyone connected with the library giving offense to a patron. Had I witnessed such treatment I should have certainly gone to the head of the department in which it occurred and made a complaint and not into the public press, bringing unjust accusation against over 200 employees. As a rule those who go to the public press have some underlying motive.

Instead of criticising these places and willing workers who serve both rich and poor alike; let us praise them.

I am proud of our beautiful city and doubly proud of our library board and of our librarians both at the central branch and the various branches which I have visited. Tourists from all parts of the Union are loud in praising our servants and I am safe in saying you will not find their equal of disposition and education.

If Cora Adams will place in the hands of the chief librarian her needs in fiction I feel sure that the treatment she will receive at his hands will be such that in less than thirty days she should be writing another letter, this time to apologize. GEORGE STEED.

Objects to Price.

HOLLYWOOD, Jan. 17.—[To the Editor of The Times:] According to newspaper reports, the price of having a phone quickly installed has been raised from $35 to $50. We are not informed as to when this raise went into effect, but likely when the monthly rates were increased.

Nothing like having everything to correspond, and making the price all the dear public will stand. If you ask the telephone officials when you can have your phone installed they go over that old stereotyped story of shortage of materials, etc.

They ought to invent a new one, as we don't believe that old bunk any more. They think they are experts in passing the buck.

Another way for the exasperated citizens to get a phone quickly installed is the threat to go to the mat with the company in the courts. That often gets a phone as quick as the $50.

There are lots of people in Los Angeles that want phones that are not asking for them? Why? On account of the long delay and the uncertainty in getting them.

The American people are long-suffering, but when they do rare up on their hind legs they do things and do them right. The telephone company is in line to hear something drop soon.

C. FIRMAN.

Strongly Objects.

LOS ANGELES, Jan. 17.—[To the Editor of The Times:] The Times prints in its issue of the 16th a letter from Cora Adams, criticising the operating methods of the Los Angeles Public Library and personnel of the working staff thereof. The author makes two specific complaints, in crude form and of shallow logic. She says she found on the "rent table" of "recent fiction" in the library a book, the title of which she gives incorrectly, and that she had read it twelve years ago. I find that the book was published in 1874—forty-eight years ago. I have learned and will state this much about the handling of books of fiction in our public library. The public library buys as many free copies of new fiction as it can with its limited funds, but this number is insufficient to meet the heavy demand for new fiction and thus additional copies are bought and rented for 5 cents a week until the rentals have paid for the books, when they are placed upon the "free shelves." This usually takes about six months. These "rent copies" are plainly labeled as such and every person may borrow only the free copies if they prefer. Mrs. Adams's statement that the rent collection ever includes books that have been published ten years, with the insinuation that her favorite is one or has been one of that collection, is incorrect. That it may have been seen on the rent table is possible, for books are usually freely handled by patrons of the library and often misplaced by thoughtless persons, just as she might have misplaced this herself. The only cure for that condition in a public library would be to prohibit the handling of books, an old rule long since abandoned because it deprived the public of a large percentage of the library's usefulness.

The letter says that one time she heard a young woman attendant in the library "scream" at a library patron who insisted on handling books that were on a book truck, and here, I think, she is in error again. During the busy hours the attendants handle tons of books in returning used volumes to the shelves, and for convenience they are arranged in order on the trucks, which bear a courteously printed request that the public do not handle them. This request is sometimes ignored and they are verbally requested to observe it. But there is never a scream. Our public library is doing business under most strenuous conditions for lack of space and adequate equipment. No institution of its kind in America can boast of a more efficient, loyal and courteous library staff and workers, who are at once overworked and underpaid, than can Los Angeles, Cora "Grouch" to the contrary notwithstanding.

LUTHER A. INGERSOLL.

Defends the Library.

LOS ANGELES, Jan. 16.—[To the Editor of The Times:] In your today's issue I notice a letter referring to the ladies who are on duty in the public library. The letter is signed "Cora Adams" and statements are made therein by the writer which should not be permitted to go unanswered. I beg to state that I have occasion to visit the public library very frequently and I have never—at any time—met with even the slightest incivility on the part of the ladies whom "Cora Adams" is pleased to style "the most insolent lot of women" she "ever saw in a public place—bar none." My wife and daughter who often visit the library in quest of books have had the same experience. Of course, we always address the ladies there employed courteously and if "Cora Adams" will follow that course I feel sure she will have no reason to complain of the "insolence" which she says was shown her.

With reference to the books of fiction which Cora Adams says are "impossible," I am willing to admit that perhaps more volumes of recent date might be provided but it may be that the funds at the disposal of the management are not adequate for this and that, therefore, we must be satisfied with the present stock for the moment. Cora Adams finds fault with the administration for placing "Far From the Maddening Crowd," on the 5-cent table, that being a book, which, she says, she read "twelve years ago," but here she is clearly mistaken because the book she read twelve years ago bore the title "Far From the Madding Crowd" and hence, I presume the book she refers to as being on the 5-cent table is among the works of "recent fiction."

E. WOLTMANN.

GASOLINE ALLEY—CORROBORATIVE EVIDENCE

Questions Answered.

[Any reader can get the answer to any question by writing the Los Angeles Times Information Bureau, Fredric J. Haskin, Director, Washington, D. C. This office applies strictly to information. The bureau cannot give advice on legal, medical and financial matters. It does not attempt to settle domestic troubles, nor to undertake exhaustive research on any subject. Write your question plainly and briefly. Give full name and address and inclose 2 cents in stamps for return postage. All replies are sent direct to the inquirer.]

Question: Which river is longer, the Mississippi or the Missouri?

M. C. W.

Answer: The Missouri is longer than the Mississippi. The Missouri from its extreme source to the point where it joins the Mississippi, traverses 2945 miles. The Mississippi from extreme source to mouth is 2486 miles long.

Q.: Is a daughter of Mark Twain married to a famous musician? H. F. B.

A.: Clara Clemens, daughter of Mark Twain, is married to Ossip Gabrilovitch, the celebrated Russian pianist.

Q.: Can I get a proof coin of a silver dollar for 1921?

G. S. G.

A.: The office of the director of the mint says that no proof coins are now being made.

Q.: When were postal cards first issued? C. E.

A.: Postal cards were first issued on May 1, 1873.

Q.: Please name the positions that Teddy Roosevelt held.

A. C.

A.: The late Theodore Roosevelt held the following positions: Member of the New York Legislature; delegate to the Republican National Convention; United States civil service commissioner; president of the New York police board; Assistant Secretary of the Navy; Governor of New York; Vice-President of the United States; President of the United States. He was appointed special Ambassador from the United States at the funeral of King Edward VII of England in 1910.

Q.: Which weighs more, a gallon of cream or a gallon of milk?

A. A.

A.: A gallon of ordinary milk will weigh more than a gallon of cream.

Q.: Are there as many Indians in Canada as there are in the United States?

R. F.

A.: There are 244,437 Indians in the United States and 105,998 Indians in Canada.

Q.: How long do postoffices keep receipts for registered mail?

G. K.

A.: The Postoffice Department says that ordinarily the postoffices keep the receipts for registered mail on file for about two years.

Q.: What is meant by the word diva when used in reference to a great woman singer?

R. P. R.

A.: The word diva is the feminine form of the Italian word dive, meaning divine.

Q.: How many acres were included in the original forests of southern pine?

A.: The Forest Service says that the original southern pine forests occupied from 125,000,000 to 130,000,000 acres. The present area of virgin timber is only 23,500,000 acres.

Q.: What were the different medals awarded the unknown soldier? I. M. C.

A.: The decorations awarded the unknown soldier on Armistice Day were: Croix de Guerre, Belgium; Victoria Cross, England; Medal Militaire, France; Croix de Guerre, France; Legion d'Honneur, France; Gold Medal for Bravery, Italy; Virtutae Militara, Rumania; War Cross, Czechoslovakia; Virtuti Militan, Poland; Congressional Medal of Honor, Distinguished Service Cross, American Legion, Society of Foreign Wars, American Ambulance Corps, Pennsylvania National Guard.

Certainly Not.

"Did you ford the river sir?" asked the native of a wealthy tourist.

"Well, I should say not," was the haughty reply, "I crossed it in my Rolls-Royce."—[Houston Post.

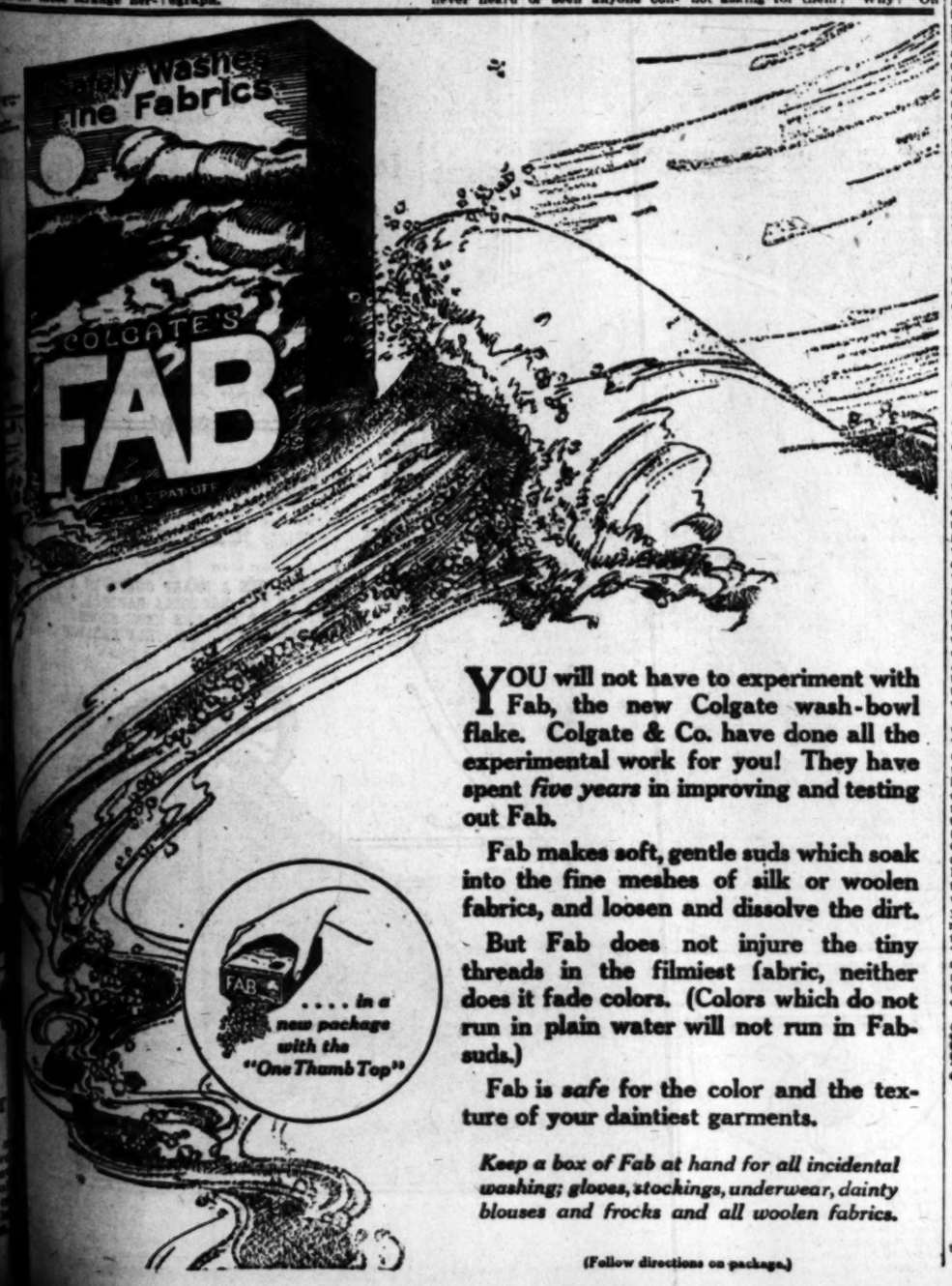

YOU will not have to experiment with Fab, the new Colgate wash-bowl flake. Colgate & Co. have done all the experimental work for you! They have spent *five years* in improving and testing out Fab.

Fab makes soft, gentle suds which soak into the fine meshes of silk or woolen fabrics, and loosen and dissolve the dirt.

But Fab does not injure the tiny threads in the filmiest fabric, neither does it fade colors. (Colors which do not run in plain water will not run in Fab-suds.)

Fab is *safe* for the color and the texture of your daintiest garments.

Keep a box of Fab at hand for all incidental washing; gloves, stockings, underwear, dainty blouses and frocks and all woolen fabrics.

(Follow directions on package.)

Throw Your Old Dictionary Away

It May Be Out of Date

As dead as an old newspaper—its information won't fit your work of today—out of date is out of use. Thousands of new words—make The New Universities Dictionary up to date. Now being distributed to readers of The Los Angeles Times.

NEED OF A NEW DICTIONARY was forced upon the nation by unprecedented advances in science, the arts, and by upheavals of war and politics.

Greatly Reduced Size

Thousands of New Words

Absolutely necessary in writing and speaking of present-day activities. Thousands of these words are now fully defined and placed in the homes of readers.

The New Universities Dictionary

Thorough, complete, new and authoritative, was perfected in the manuscript by the contributions of

PERCY W. LONG, A.M., Ph.D. .....Harvard
CLARK S. NORTHRUP, Ph.D. .....Cornell
JOHN C. ROLFE, Ph.D. .....Pennsylvania
FORREST S. LUNT, A.M. .....Columbia
MORRIS W. CROSS, Ph.D. .....Princeton
GEORGE J. HAGAR .....Editor-in-Chief

Each of these distinguished educators teaches in The New Universities Dictionary how fashions in words changed and outgrew the old dictionaries. They tell in this book how to build and punctuate sentences—how to acquire refinement, culture and force in speech and writing.

The New Universities Dictionary is more than a vocabulary—it is twenty-two dictionaries and an inventory of today's English.

Illustrated to teach by picture as well as text.

Richly bound to resemble black seal grain leather, red edges. Printed from all NEW type, large and clear—EASY on the EYES.

Get It Today!

Don't Let 98c Stand Between You and Education

HOW TO GET IT

GOING FAST

Yours for Only 3 Coupons and 98c.

MAIL ORDERS FILLED—SEE COUPON

CLIP COUPON TODAY FROM PAGE 8, PART II

MEN, WOMEN AND THINGS IN THE WORLD'S NEWS

AN ENGLISH CHEF PREPARING A BEAR'S HAM FOR A BANQUET IN LONDON. THE CUSTOM WAS ABANDONED AT CLOSE OF REIGN OF HENRY VIII.

GEORGE WHARTON PEPPER, NEW UNITED STATES SENATOR FROM PENNSYLVANIA, AND MRS. PEPPER. SENATOR PEPPER IS SUCCESSOR TO THE LATE SENATOR PENROSE.

TROPHIES WON DURING 1921 BY RIFLE TEAM OF THE UNITED STATES MARINES.

GOUNOSKE KOMI, JAPANESE POET, AND WIFE, WHO WAS DANCER IN "CHU CHIN CHOW." INSCRIPTION ON WALL TRANSLATED MEANS: "SLEEP WELL AND DINE MAJESTICALLY."

GROUP OF SCOTTISH WOOLEN MERCHANTS WHO ARE TOURING UNITED STATES IN INTEREST OF TRADE.

TWO MASKED MEMBERS WHO TOOK PART IN SKIT "TWO PACKED NURSES," GIVEN FOR BENEFIT OF ST. THOMAS HOSPITAL, LONDON.

Photos by Underwood & Underwood, Central News Photo Service.

WILL HAYS, POSTMASTER GENERAL, WHO WILL RESIGN HIS POST TO BECOME HEAD OF MOTION PICTURE PRODUCERS. THE ANNOUNCEMENT WAS RECENTLY MADE BY PRESIDENT HARDING.

MAJOR F. M. CLARKE, FORMERLY OF STOCKTON, CALIFORNIA, WHO WAS CENTER OF ATTACK BY TOKIO GOVERNMENT TO DRIVE AMERICAN AUTHORITY FROM MANCHURIA AND SIBERIA.

SPORT AMID SNOWS IN SWITZERLAND, SHOWING TRIALS OF A BEGINNER ON SKIS.

"DID NOT SEE A SHARP CURVE IN A SPEEDWAY ROAD IN THE NATIONAL CAPITAL," SAID THE DRIVER OF THE CAR HERE SHOWN. THREE OCCUPANTS FORTUNATELY ESCAPED DEATH.

S NEWS

From Many Points in Southern Counties.

ATTEMPTS LIFE OF ATTORNEY.

San Diego Lawyer Too Quick for Assailant.

Prisoners Men Who Brandishes Big Revolver.

Feud Because of Result of Lawsuit.

[EXCLUSIVE DISPATCH.]

SAN DIEGO, Jan. 19.—Quick action on the part of Claude L. Chambers, prominent member of the bar here, averted a possible tragedy in Chambers's garage this morning when the attorney was attacked by Thomas B. Denny, 54, who brandished a revolver and threatened the former's life.

Chambers leaped upon his assailant and in the ensuing struggle for possession of the weapon. Denny was arrested and probably will face a charge of attempted murder.

Denny, it is said, not only had a grudge against Chambers, but vowed to shoot Judge E. W. Hutton of the Superior Court, who a few months ago assessed a \$5000 money judgment against Denny's assailant. Denny, it is alleged, has entertained a grudge against the judge, Chambers and two other attorneys. Chambers was his attorney in the case which Judge Luce presided over.

Denny was hiding in Chambers's garage this morning and when the attorney entered, he pointed a .45 caliber pistol and said:

"Now I've got you where I want you."

Chambers leaped at the man and after a short struggle disarmed him. Denny's right hand was bandaged and it is thought this prevented him from firing the trigger.

...'S BIG GROWTH.

...Building Association ...ions in Assets.

[SPECIAL CORRESPONDENCE.]

...NDIO, Jan. 18. — The annual meeting of the Home Investment Association of Redlands was held today and officers and directors elected for the year. They are: ... Hill, president; A. E. Brockway; A. E. Brock, secretary; J. Warren Smith, assistant secretary; Walter J. Hartzell attorney. The officers, with N. L. Tarbell and H. M. Lavering, form the board of directors.

The report shows that the organization had a steady growth since it was organized in 1888. The assets then were $40,000 and now are more than $1,000,000. During the last year the net earnings have been $132,586.27.

...MANAGER.

[SPECIAL CORRESPONDENCE.]

...NDIO, Jan. 18. — Frank J. ..., former assistant secretary ... Southern California ..., clerk at the Hotel ... Angeles, has been ... manager of the St. ... here.

... well known among ... of the West having ... with the Van ..., the Gadsden at ..., the Adams at ... and the Palace Hotel at ...

BURGLARS FAIL TO GET LOOT.

Find Nothing in Strong Box of Orchard Company; Finger Expert Called.

ONTARIO, Jan. 19.—Using an iron freight car brake shoe key as a jimmy, burglars early today pried open a window and entered the offices of the San Antonio Orchard Company, adjoining its citrus packing-house at State street and San Antonio avenue.

A large fireproof filing cabinet was pried open in crude fashion, and papers of various description scattered indiscriminately about the offices, but so far as could be determined nothing was taken. Charles Latimer, head of the company, stated this afternoon that nothing of any real value was ever kept in the offices, the principal loss in the present instance being damage to the cabinet.

Finger-print Expert J. H. Berry was summoned from San Bernardino and spent several hours examining the cabinet and other articles handled by the burglar or burglars.

Hobos who camped throughout the night in a vacant lot near the packing-house told officers of a man passing through about 2 a.m., who was suffering from a cut hand, which he claimed to have torn on a nail. The fellow, they said, stopped to wash his hands and then caught a ride on a passing freight train, they thought. No blood stains could be found, however, in connection with the packing-house job.

REDLANDS INVENTOR CALLED AS WITNESS.

[LOCAL CORRESPONDENCE.]

REDLANDS, Jan. 19.—A. E. Chapman, who designed and patented the fly trap for use on city streets, which gave Redlands the name of "the flyless town," has been called to Chicago to testify in an electric vacuum cleaner priority patent right suit.

One company is suing another regarding priority patent rights on electric cleaners. Mr. Chapman designed, patented and manufactured in 1905, the first electric cleaners ever brought out on the Pacific Coast and one company is having him as a witness to prove that it has infringed on no patent rights.

Mr. Chapman had his factory in San Francisco and it was burned during the fire of 1906 and all the machines destroyed, with the exception of one he was using as a demonstrator. He was in Redlands at the time of the fire and will take the machine back with him to be used as material evidence in the case.

LEGION TO HOLD DISTRICT MEETING.

[EXCLUSIVE DISPATCH.]

FRESNO, Jan. 19.—A meeting of commanders and adjutants of the sixty-one posts of the American Legion in the San Joaquin Valley will be held here February 12, according to an announcement here today by Secretary A. M. Taylor of the Fresno Post.

The meeting is called by John R. Quinn of Delano, State commander, and is for the purpose of discussing the Legion program for the year. It is planned to complete the new Legion building here by that time so that the meetings may be held there.

LIQUOR RAID NETS BIG SUM.

Pasadena Bootleggers Assessed Total of $10,000.

Banker Preaches Doctrine of Quality and Service.

W. R. Scoville Heads Clearinghouse Association.

[LOCAL CORRESPONDENCE.]

PASADENA, Jan. 19. — Acting under Pasadena's own "Volstead Act," a city ordinance prohibiting liquor selling, Pasadena police today conducted a quiet raid through the downtown belt and arrested a large number of bootleggers, who were taken to Police Court, where their fines aggregated $10,000. Jail sentences were imposed in some cases.

Chief of Police C. H. Kelly intimated, however, that the "biggest fish of all" has not yet been caught. He stated that the agent of a $3,500,000 liquor syndicate is operating, or has been operating, in Pasadena, even going so far as to take house-to-house orders.

He said that youths of school age had in some instances been the retailers for this syndicate. He stated that further arrests are expected in the local raids and it is expected the local "front" of the "syndicate" will be among them.

Today's raid caused consternation in the local bootleg colony. Twelve men and one woman were quently fined, under the local ordinance, arrested at various places in downtown Pasadena and were subsequently fined in court. The fourteenth prisoner, L. Diamond, a tailor, pleaded not guilty to a charge of maintaining a place where liquor was sold. He asked for a jury trial.

Prisoners in the raid who appeared in court today were: Robert Overstreet, taxi driver, three charges, fined $950 and given 180 days in jail; William Gibson, motorcycle dealer, two charges, $750 and ninety days; Roy Lee, yellow cab superintendent, $950 and 180 days; A. L. Day, $250; Joseph Schultz, auto salesman, two charges, $750 and ninety days; Albert Marsh, pool hall manager, $900 and 270 days; F. S. Kayser, chauffeur, $750 and ninety days; Albert Wooley, negro, hotel porter, $300; George Johnson, steward at Overland Club, $500; Walter Cox, barber shop porter, $300; Fratz Corbain, negro porter, $300; J. Gaunin, auto mechanic, $500, and Mrs. C. L. Williams, 492 South Fair Oaks avenue, $500.

QUALITY, SERVICE NEEDED.

Local patriotism is not sufficient to sustain local industry and trade, they must also have quality and service equal to the best anywhere, said J. S. Macdonnell, president of the First National Bank of Pasadena, in an address today at the "Home Products Week" luncheon of the Kiwanis Club.

HEADS CLEARINGHOUSE.

W. R. Scoville, assistant vice-president of the Security Trust and Savings Bank branch here, has been elected president of the Pasadena Clearinghouse Association for the coming year. Roy C. Davis was re-elected secretary and manager; C. L. Wright, vice-president of the Security National Bank of Pasadena, was elected vice-president of the clearinghouse.

KILLED IN ACCIDENT.

Word was received here today of the death of Jack Hallett, adopted son of H. H. Hallett of this city and San Francisco, in Oakland, where the young man was employed. He was killed in a traffic accident. He grew up in Pasadena, where, for many years his father was interested in boys' welfare and started the Boy Scout movement in this city.

TAKEN NORTH.

Col. W. L. Stevenson, reputedly wealthy promoter arrested here on warrants from the north, left here this morning in company of officers for San Francisco, to answer charges of swindling Mrs. Ena Harper of a $40,000 yacht, Ome Yime Again. He denied the charges.

Ranches, Acreage, Homesites. H. L. Hayman, La Canada.—[Advertisement.

PRESBYTERIANS IN IMPORTANT MEETING.

[EXCLUSIVE DISPATCH.]

FRESNO, Jan. 19.—Four hundred delegates from cities of the San Joaquin Valley were here today when the field team of the Presbyterian denomination held a meeting at the First Presbyterian Church. The team is composed of Rev. Henry C. Swearingen, moderator of the Presbyterian Assembly at Winona Lake, Ind., and pastor of the Presbyterian Church at St. Paul; Dr. W. A. Moore, missionary from India. Dr. John A. Marquis, general secretary of the home missionary board; Dr. William M. Weay, general secretary of the men's brotherhoods of the Presbyterian denomination, and Miss Mabel Sheibley, representative of the women's home and foreign boards.

BOOST PEACH GROWING.

[EXCLUSIVE DISPATCH.]

PORTERVILLE, Jan. 19.—Peach growers, farmers, merchants and business men of Porterville district will be addressed by representatives of the California Peach Canning Association at the Chamber of Commerce rooms tomorrow night.

Tulare county has 4000 acres of cling peach trees, and about 6000 acres of freestones. About a quarter of the pack each year is freestone; 40,000 tons were put out by the cannery last year. A cannery is located in Porterville and in several other centers.

ACTIVITY CONTINUES.

[EXCLUSIVE DISPATCH.]

SAN DIEGO, Jan. 19.—Building activity which resulted in permits totaling more than $8,000,000 during 1921, is continuing briskly during January the city building department announced today. Total construction during the first half of the month is more than $850,000.

BLAME BOOZE FOR TRAGEDY.

Prominent Man Dies in Long Beach Hotel.

Council to Grant Disputed Railway Franchise.

City Receives First Check for Oil Royalty.

[EXCLUSIVE DISPATCH.]

LONG BEACH, Jan. 19. — Alcoholic poisoning is believed to have been the indirect, if not the direct cause of the death here today of E. McClintock, 54 years old, superintendent of the Mountain States division of the Western Union Telegraph Company, with main office in Denver. Mr. McClintock had been spending his vacation in this city. George Turner, a bellboy, discovered the dead body shortly before noon in the Schuyler Hotel. Turner had been attending the guest at an earlier hour and went in to see how he was getting along. He found him dead in bed.

The police are investigating the theory that McClintock was the victim of poisoned liquor. An autopsy will be performed on the body, which is at the Cleveland undertaking establishment, to determine, if possible, the exact cause of death. A physician's diagnosis, following a preliminary examination of the body, gives apoplexy, superinduced by alcoholism, as the probable cause of death. According to information obtained by the local police, McClintock, upon return from a party at Venice at 2 o'clock, was said to have been intoxicated. Mr. McClintock had planned to leave Long Beach today for Denver, where he leaves a widow and two children. He gave instructions for the disposition of his baggage to a clerk at 9:30 this morning. His body was discovered two hours later.

GRANT FRANCHISE.

Ending proceedings that have engaged the attention of two administrations, members of the City Council today passed on final reading an ordinance granting the Union Pacific Railroad a franchise for its West First-street freight terminal with a harbor line by way of Willowville.

The ordinance as finally passed provides that the road shall cross American avenue between Arabella and Prospect streets. There shall be a fifty-five-foot span across American avenue, with additional ornamental archways of sixteen feet in width across the two sidewalk spaces. There is also to be a span across the Pacific Electric tracks, and as the State law provides that the span of one railroad shall clear another by at least twenty-one feet, it will mean a clearance of not less than eighteen feet at American avenue.

There will be no embankment between American and the Pacific Electric right of way. The passing of the ordinance came after two hours of debate, much of which was marked by acrimonious passages.

CITY GETS CHECK.

The city of Long Beach today received its first check for oil royalty from the Standard Oil Company, in the amount of $5249.75. This is from the production at the city lease on Signal Hill under which W. R. Ramsey is operating. The royalty is on 11,020.20 barrels of oil. The price varied from $1.16 to $1.20 per barrel.

PROMINENT ELK DIES.

Charter Member of Santa Monica Lodge Victim of Long Illness.

[LOCAL CORRESPONDENCE.]

SANTA MONICA, Jan. 19.—Robert M. Miller, prominent pioneer resident and a charter member and secretary of the Santa Monica Elks' Lodge, died today after a long illness. As a business man, newspaper publisher and active worker for the good of Santa Monica, Mr. Miller made a host of friends.

He is survived by his widow, Mrs. Nellie Miller, two sons, Rowland and Howard Miller, and one daughter, Miss Marian Miller, who reside at the family residence, 313 Wilshire Boulevard. Funeral arrangements will be made later but it is expected the services will be held at the Elks' lodge with full Elk honors.

Mr. Miller was owner and publisher of the Santa Monica Outlook for two years. One of the organizers of Santa Monica Lodge, No. 906, B.P.O.E., he was the first member initated into the lodge and chairman of the finance committee.

Appointed secretary for the second time last March he was forced to give up the duties because of ill health three months ago.

BANK TO BUILD AT LONG BEACH.

[EXCLUSIVE DISPATCH.]

LONG BEACH, Jan. 19.—Success of one of Long Beach's youngest financial institutions was evidenced today when it became known that the Western Savings Bank had purchased a site and completed arrangements for the erection of a new banking house.

The bank is not yet three years old but has built up a business beyond the capacity of their present rented quarters at 125 East First street. They have purchased a piece of ground 50 by 150 feet directly opposite their present quarters and will begin the erection of a modern banking establishment within sixty days.

The new building will be devoted exclusively to the needs of the bank and will represent an expenditure of more than $100,000.

BAND HAS BIRTHDAY.

[LOCAL CORRESPONDENCE.]

RIVERSIDE, Jan. 19. — The Riverside Military Band celebrated its twenty-first birthday anniversary last evening, recalling the fact that it is one of the oldest organizations of the kind in California. The annual election of officers resulted in the selection of Harry H. Woodward as president, J. Welsey Shrimp as manager and Gustav Hilverkus as director.

GO
WITH US
TODAY
AND SEE WHY
"BELLE MEAD" THE BEAUTIFUL
IS
DIFFERENT
WHY? BECAUSE!

You can buy a large lot with all improvements in and paid for at the actual value of acreage in the same locality.
It is on high ground.
It has one-half mile of Florence Ave. frontage.
The view from "Belle Mead, the Beautiful," has no equal in Los Angeles. Grade schools, high schools and academies are near you.
The prices are low and terms reasonable.
The Herald of Monday, Jan. 9th, said: "The development of Florence ave. will mean that the adjoining district will boom with house building, etc., etc."
Our big bus and plenty of touring cars are waiting for you in front of the Hellman bank building, 6th and Main, every morning until 10:45. Go get in the bus. Be our guest—no expense—no obligation.
Listen to this—before going to the property satisfy yourself—ask the Hellman bank—ask any bank about Belle Mead—then come today.

BELLE MEAD SALES CO.

Executive Office, 710-712 Central Bldg., 8th and Main
Tract Office. 5th Ave. and Lindley Drive.

P.S.—BUS LEAVES SUNDAY—SAME TIME—SAME PLACE

INCIDENTALLY—But a matter of great importance, Senor Fredrico Ramirez, California's celebrated Spanish chef, is serving one of his famous Spanish Plate Lunches at Belle Mead Daily. Come today and be our guest.

Large Crew at Work Repairing Damage to Pier

[LOCAL CORRESPONDENCE.]

SANTA MONICA, Jan. 19.—A large crew of workmen were engaged all last night and today removing floating piles and debris battered from beneath the Pickering Pleasure Pier at Ocean Park yesterday afternoon when a forty-ton brace broke loose from its moorings two miles out at sea and crashed into the pier.

The heavy barge, driven by the high winds and heavy seas, continued plunging against the pier understructure until its sides were stove in by the blows and sunk. The boat was filled with concrete early today.

Work of repairing the damage done to the pier will be started at once. The Pickering Pier Company will attempt to collect $20,000 damages from the Los Angeles Tuna Company of San Pedro or C. C. Hill and C. J. Fendes, both of Long Beach, who were purchasing the barge for $3000 on a lease contract, L. C. Close, vice-president of the pier company, said today.

LONG LIFE ENDS.

Early Pioneer of Ventura County Passes Away.

[EXCLUSIVE DISPATCH.]

VENTURA, Jan. 19. — Mrs. Sarah Elizabeth Beers, who in 1885 took up a government claim in Ojai that is now the site of some of the finest citrus groves in California, died at her Ojai home and the funeral took place from a Ventura undertaking chapel today.

Mrs. Beers was born in Devonshire and came to Ventura county in 1869 with her husband, George H. Beers. In 1879, the husband was accidentally drowned, while attempting to ford the Santa Clara River in high water. His widow never married again. She leaves one daughter, six grandchildren and one great grandchild.

NO MORE FRANCHISES.

[LOCAL CORRESPONDENCE.]

RIVERSIDE, Jan. 19.—Directors of the Chamber of Commerce last night adopted resolutions in support of the proposal to grant no more franchises to transportation companies on the State highways which would compete directly with railroad or motor lines already established.

The resolutions also favor the plan adopted by the Supervisors of the State in fixing 30,000 pounds as a gross load limit on public highways.

Distiller Gives Object Lesson to Police Officers.

[LOCAL CORRESPONDENCE.]

RIVERSIDE, Jan. 19.—Accommodatingly showing the officers how it is done, George W. Davis, alias John Gray, drew off a couple of quarts of liquor he was manufacturing at 323 Eucalyptus avenue, for the enlightment of the officers who surprised him with a visit at the hour of 7:30 o'clock this morning.

Davis, who admitted that he was wanted at Fort Worth, Tex., by the Federal authorities, had in his possession one of the largest stocks of liquor confiscated by the officers here in a long time.

The haul consisted of sixteen gallons of pure corn whisky, forty gallons of fermenting mash, ready for the still, and four barrels of fermented mash, which was found buried in a garage on the premises. Davis says he rented the property last month, and has been catering to an active trade in Los Angeles.

BANKERS MEET.

Financial Men Talk Shop at Redlands Hotel.

[LOCAL CORRESPONDENCE.]

REDLANDS, Jan. 19. — Bankers from all the banks in San Bernardino county, from Ontario, Colton, San Bernardino, Rialto, Highland and Redlands, gathered here tonight at the Casa Loma Hotel for the monthly meeting of the county association.

C. J. Sheppard of the Federal reserve bank, was the principal speaker for the evening. His subject was "Protest Fee" and he told the bankers some most interesting and instructive details in the course of his talk.

J. R. Brunning, for many years a revenue officer and a student of the revenue laws of the Federal government, was also a speaker. He explained the new Federal Revenue Act, giving special attention to matters of interest to bankers.

Gordon E. Sucher of the Redlands branch of the Hellman Commercial Trust and Savings Bank, presided.

SANTA ANA LICENSES.

[EXCLUSIVE DISPATCH.]

SANTA ANA, Jan. 19. — Robert K. Thompson, 35, Culver City, and Frances D. Vaughan, 20, Los Angeles; James E. Bott, 44, Pasadena, and Nora Sessions, 44, Pasadena; Albert A. Frilot, 21, Los Angeles and Lelia Terrebonne 19, Los Angeles; Roderick Solters, 32, Santa Ana, and Eunice L. King, 18, Santa Ana; Louie Toly, 34, Los Angeles, and Pauline A. Linah, 19, Los Angeles.

Genuine
BAYER
ASPIRIN

WARNING! Say "Bayer" when you buy Aspirin.

Unless you see the name "Bayer" on tablets, you are not getting genuine Aspirin prescribed by physicians over 22 years and proved safe by millions for

Colds	Headache	Rheumatism
Toothache	Neuralgia	Neuritis
Earache	Lumbago	Pain, Pain

Accept only "Bayer" package which contains proper directions.

Handy "Bayer" boxes of 12 tablets—Also bottles of 24 and 100—Druggists.

Aspirin is the trade mark of Bayer Manufacture

"S. S. S." Makes Skin Clear and Beautiful—Your Body Plump!

Amazing Results from Increase of Blood Cells! S. S. S. a Remarkable Blood-Cell Builder.

This shows what S. S. S. can do in filling out your cheeks, brightening your eyes, clearing your skin. It means years in appearance stricken off of your face!

Do you know that your loss of flesh is due almost entirely to the small number of blood-cells in your blood? Do you know that you can build up your whole body, from your face to your feet, to the normal, natural, beautiful plumpness which it should have, by using the great blood-cell builder, S. S. S.? You don't have to change your diet, or figure out the guess-work theories about fats in foods, or use new fad treatments, or anything of the kind. Take S. S. S. Your skin will clear up remarkably, your complexion will be like a rose-petal, your lips ruddy, your eyes clear, your neck and cheeks will fill out. Also S. S. S. being one of the most powerful blood-cleansers, your skin eruptions, pimples, blotches, blackheads, acne, disappear. Just try S. S. S. you'll see. S. S. S. is sold at all drug stores, in two sizes. The larger size is the more economical.

What If You Do Own a Car—

—that may be the very reason why you need a good used car for business. See the bargains advertised in today's Want-Ads.

Read this Health Message at once! What Nature's Food can do for you!

...n and child suffers ... and cathartics for ... should know that Kellogg's ... cooked and crumbled. ... permanent relief natur... You will eat it regularly! ... substitution can never do ... the temporary relief, ... time they aggravate ... intestinal path... pave the way for graver ...

Bran, cooked and ... is simply nature's food. ... delicious and appetizing ... laxative process. Eat it ... appetizing cereal or ... in your favorite cereal ... Your physician ... the consistent use of ... We guarantee Kellogg's Bran will give ... relief to every sufferer from constipation if at least two tablespoonfuls are eaten each day. For chronic cases, eat as much as is necessary.

Kellogg's Bran sweeps and cleanses without discomfort. Its natural mechanical action is wonderful. Nine-tenths of all human ailments would be eliminated and there would be a new and better race of people if bran was universally eaten daily.

Kellogg's Bran can be used in many delightful foods such as bran bread, pancakes (the best you ever ate), macaroons, etc. See recipes on each package. Buy it at your grocer's.

P. S.—Kellogg's Bran will clear up a pimply complexion and free the breath from obnoxious intestinal odors!—[Advertisement.

COLDS

...Cold Compound" Breaks any Cold In a Few Hours

...Don't stay ... blowing and snuffing. ... Pape's Cold ... every two hours ... taken, usually ... right up. ... clogged-up ... stops discharge of head; ... relieves headache, dullness, feverishness, sneezing.

"Pape's Cold Compound" is the quickest, surest relief known and costs only a few cents at drug stores. It acts without assistance. Tastes nice. Contains no quinine. Insist upon Pape's.—[Advertisement.

...OLD RELIABLE REMEDY for COLDS

World's Standard for Two Generations

...Cascara Bromide Quinine Tablets are pleasant to take and sure to act. No bad after effects. No "head noises."

Safeguard every member of the family against winter complaints. Demand red box bearing Mr. Hill's portrait and signature.

At All Druggists—30 Cents

WIFE POISONED; HUSBAND HELD.

Former Los Angeles Woman Dies After Dispute.

Thought Noted Violinist Was Joking, Says Spouse.

Tragedy Follows Farewell Dinner in Paris.

Mrs. Thomas Stewart Ryan, who was Miss Audrey St. Clair Creighton of Los Angeles, and under her maiden name widely known in this country and Europe as a violinist, died yesterday at Paris, said cablegrams, and her husband, a correspondent of the Chicago Tribune, is being held as a result of his wife's antemortem statement.

Mrs. Ryan on the 12th inst. was taken to the Neuilly Hospital after she swallowed several poison tablets under threats, she told the French authorities, of her husband. He denies the charges.

AT FAREWELL DINNER.

Mrs. Ryan is said to have told the police her husband returned unexpectedly to Paris from India, advised her he was ready to grant her a divorce and suggested a farewell dinner. After the dinner she said she went with him to his hotel, where he accused her of infidelity and forced her, at the point of a knife, to take the poison. He then stabbed himself in the neck, but not seriously.

Mr. Ryan says he made no threats against his wife; that she told him she did not want to live, whereupon he jokingly suggested that he had poison in his handbag and that he thought she was pretending when she took the fatal dose.

WITNESSES QUESTIONED.

M. Warrain, a veteran examining magistrate, has taken the case and already has heard several witnesses from Mr. Ryan's hotel. The owner of the hotel testified that Mr. Ryan's character was exemplary and that there had been no disturbance or outcry in the room near which her own quarters are located. Other witnesses said there were no calls for help.

It was brought out in the testimony that Mr. Ryan had refused to make a deposition before the American consul before the death of his wife.

"If she could get well the scandal would follow her the rest of her life," he said. "I prefer to keep silent and take the consequences."

Mrs. Ryan is well known socially here. She was a violinist of great skill, and a prize winner at the American Conservatory of Music at Fontainebleau.

JAIL ASSERTED PROMOTER.

Claude M. Doty was arrested yesterday on two warrants charging him with drawing checks without sufficient funds in the bank, and he is held in the County Jail under $2500 bail. Detectives Jackson and Ross of the Nick Harris agency and Constable Adams, who made the arrest, say Doty was promoting an industrial project which has caused several eastern business men to come to Los Angeles.

The charges against him, however, are of several months' standing. Doty having recently come here from Cleveland, O. He is said to have been formerly a broker in this city. The warrants charge four offenses, three checks accepted by a cigar company and one by a department store. The total amount of the checks was $115, say the complaints.

Doty was arraigned before Justice Baird on one warrant and before Justice Follette on another. His hearings were set for the 24th inst., and in absence of bail he is held in the County Jail.

The detectives say Doty professed to be forming a company to erect an important steel products plant at Vernon, and while in the East had interested two automobile men to come here in the hope of obtaining important positions with the proposed concern. Three other men, one of them the president of a well-known automobile manufacturing company, are on their way here because of Doty's representations, say the detectives.

Doty is said to have a wife and 16-year-old son, the latter ill with pneumonia. The family is said to have been ordered to move because of failure to pay the rent.

OVATION TO CAHILL PORTRAITS

Paintings by Great Artist Shown in Los Angeles Win Art Lovers' Plaudits.

The opening yesterday under the patronage of the California Club of a loan exhibition of portraits of distinguished persons by Arthur Cahill received from Los Angeles art patrons a response verging on an ovation both for the artist and for his work.

Because of the national recognition accorded Mr. Cahill and because many of his subjects are famous Californians, the loan exhibition is regarded by art lovers as one of the most important ever held in Southern California, being accepted as significant of the growing influence of and appreciation for the fine arts here.

Mr. Cahill, a California painter, won instant renown throughout the East when the critics viewed his portrait of Gen. Pershing. This portrait, which is hung in the local exhibition, greatly pleased Pershing and so won the regard of President Harding that Mr. Cahill has been commissioned to paint the portrait of the President.

Among the distinguished Californians whose portraits are exhibited here are Paul Shoup, John D. Spreckels, Henry Morse Stephens, L. S. Sherman and Charles C. Trowbridge. Including the portrait of Gen. Pershing other canvases exhibited include: Dr. Humphrey J. Stewart, E. Raymond Armsby, W. E. Boeing, Viggo de Bretteville, Mrs. U. S. Grant, Jr., Willis Shiels and Miss Harriet Holbrook.

Los Angeles art patrons said to be chiefly responsible for the artistic treat are John W. Miller, R. I. Rogers, Louis F. Vetter and Guerney Newlin. The exhibition will continue until January 31.

The list of patrons of the exhibition includes the names of more than 100 of the most prominent men and women of Los Angeles.

PLAYS TOO MUCH GOLF.

Wife of Cecil Archibald Says He's Short in Providing.

Cecil Archibald, who was ordered by Judge Summerfield yesterday to pay his wife, Lysbeth B. Archibald, $50 a month, to be increased to $75 a month as soon as he obtained employment, devotes his time to playing golf, she told the court, instead of supporting her in the manner to which she had been accustomed. Mr. Archibald is expecting to receive a legacy of $5000.

CRUTCHER TO APPEAL LIBEL SUIT VERDICT.

LONG BEACH PHYSICIAN TO CARRY CASE TO HIGHER COURT, ATTORNEYS SAY.

Attorneys Frank C. Collier and Douglas L. Edmonds announced last night that an appeal would be taken from Superior Judge Crail's findings yesterday in the $50,000 libel suit of Dr. Lewis P. Crutcher of Long Beach against Dr. Walter V. Brem.

Judge Crail denied Dr. Crutcher any damages but taxed him $100 court costs and held in effect that Dr. Crutcher was a discredited homeopathic physician. Dr. Crutcher, president of the Public School Protective League, was charged in the finding with including untrue statements in a pamphlet urging the adoption of a constitutional amendment abolishing compulsory vaccination in the public schools.

Dr. Crutcher in his libel suit asserted that Dr. Brem had sponsored a newspaper article in which it was stated that he was discredited and was engaged in anti-health activities.

UNIVERSITY BANQUET.

Alumni to Honor KleinSmid and Bovard at Dinner Tonight.

Three hundred members of the Greater Alumni Association are to attend the banquet to be given this evening at 729 South Broadway in honor of President Von KleinSmid and President Emeritus Bovard of the University of Southern California. E. Neal Ames is chairman of the committee on arrangements.

Mayor Cryer, Mrs. Susan M. Dorsey, city superintendent of schools, and Will C. Wood, State superintendent of schools, both graduates of the university, are to be guests. The Mayor and the two presidents will speak.

There will be skits by "Press" Woodruff and Tony Brewster, vocal selections by Miss Gladys Hill, and music by the University of Southern California orchestra. Reservations can be made today with Bert Smith, alumni secretary, at 417 Tajo Building, phone 13927.

Dr. Roy Malcom, president of the Alumni Association, is to be master of ceremonies. Attorney William C. Snyder of the college of law will be toastmaster. Miss Eileen O'Neil is chairman of the entertainment committee and Miss Julia Norton McCorkle of the reception committee.

DOUBLE VISIT OF THE GRIM REAPER.

[EXCLUSIVE DISPATCH.]

SAN BERNARDINO, Jan. 19.—Milo E. Brooks, 67 years old, and his sister, Mrs. Rachel B. Douglas, 69 years old, died here today within a few hours of each other.

They had lived in San Bernardino for sixty years, coming here with their father, the late James S. Brooks, noted pioneer, when they were children.

There were thirteen children in the family, and six of them celebrated their birthday anniversaries in pairs on the same dates.

LODGE CHIEF HERE.

Imperial Prince of Knights of Khorassan at Installations.

Gus Meese of Spokane, Imperial Prince of the Dramatic Order, Knights of Khorassan, the playground of Pythian knighthood, is attending several meetings in Los Angeles and vicinity. Last night he witnessed the installation of the thirteen Pythian lodges of Riverside and San Bernardino at Riverside under auspices of the Citrus Belt Association. Tonight he will attend a knight rank convocation at Golden Spur Lodge, 437 South Hill street, and tomorrow night he will be the guest of the "sunshine boys" of Bakersfield. Mr. Meese will make a tour of Southeastern States. He is accompanied by his wife.

CHANGE IN DAM PLANS PROPOSED.

Reclamation Director Explains His Idea for Colorado Development.

That no hydroelectric power generated at the Boulder Canyon Dam on the Colorado River should be used for purposes other than irrigation pumping was the opinion expressed last night at a meeting of the Los Angeles Credit Men's Association by George H. Maxwell, executive director of the Reclamation Association.

Mr. Maxwell spoke on "The Nile of America" and said that Arizona and California should strenuously oppose the plan to take water from the Colorado River above the north line of Arizona for irrigation purposes. Such a plan, he asserted, would greatly curtail the head of water needed to generate electricity in the fall over the various dams which are under consideration.

"Nevada and Utah are planning to take out a large volume of water and let California and Arizona have power," said the speaker, "but the plan must be reversed. Permit the water to come down through the proposed dams to generate power, then use the water to irrigate 5,000,000 acres in California and Arizona, and let Utah and Nevada have power. There would be enough power to supply all of the intermountain States and it would be worth a great deal more to them than the supply of water they plan to take from the river."

The opinion expressed by Mr. Maxwell is that the Boulder Canyon Dam power should be developed by the reclamation service and used to pump water for irrigation. To commercialize the dam, he said, would be to withdraw the water continuously to generate a certain amount of power. That would destroy the dam's usefulness as a reclamation project, he thinks. In his opinion the commercial power should be developed at a series of dams farther north.

Dr. T. G. Burt addressed the credit men on "Time is Time," giving a thoughtful discussion of the right way to use time.

Enthusiasm Shown for Double Bill.

It seemed that everybody turned out to hear "Cavalleria Rusticana" and "I Pagliacci" last night; and the enthusiasm with which the practically full house hailed each favorite number was a convincing proof of the enduring popularity of these two operas in little.

In the case of Mario Valle, who sang Tonio in "Pagliacci," it was really more than mere enthusiasm that the audience displayed. His rendition of the prologue called forth a storm of applause from the pit, and cries of "Bravo!" from the gallery, and he was forced to encore the number before he was permitted to leave the stage.

The other favorite of the occasion was Bianca Saroya, who sang Santuzza in "Cavalleria Rusticana," and from a strictly musical standpoint honestly deserved even better reception than she received.

But there arises one of the difficulties about [illegible] a voice is required [illegible] presence and [illegible] also, and though [illegible] lovely voice, possessed [illegible] pure in tone, she [illegible] last night, even in the [illegible] tional passages, to be [illegible] stiff. And that, plus the [illegible] greater popularity of [illegible] arias in "Pagliacci," accounted for the [illegible] her singing was the [illegible] of the evening.

Giuseppe Agostini [illegible] not without power [illegible] there, too, the lack of [illegible] once, or perhaps the [illegible] tional mannerisms [illegible] damage, and though [illegible] voice well, it is not [illegible] thetic in quality.

The Alda of [illegible] might have been [illegible] ter if he had put [illegible] persistently. Both [illegible] adequate as [illegible] as were also [illegible] disco in their [illegible] ons missed the [illegible]

Without being [illegible] might say that the [illegible] most respects [illegible] able, and on [illegible] moments was [illegible] chestra, which [illegible] interpretation of [illegible] intermezzo in

REDUCED PRICES
On Victor Records

10-inch Black Label, double faced Records now listed at 85c
REDUCED TO 75c

12-inch Black Label, double faced Records now listed at $1.35
REDUCED TO $1.25

The Victor, the only Records which did not advance in price during the period of inflation, is the first to return to pre-war prices.

We sell Victrolas and Victor Records Exclusively

Our stock is more complete—our service is better.

DON'T FAIL TO HEAR
THE EIGHT FAMOUS VICTOR ARTISTS.
PERSONAL APPEARANCE
PHILHARMONIC AUDITORIUM—WED. EVE., JAN. 25.
POPULAR PRICES.

ANDREWS
TALKING MACHINE CO.
350 SO. BROADWAY

Quality *is no* Mushroom

QUALITY doesn't spring up overnight—the Marshutz reputation for unrivaled excellence is built on 35 years of specialized experience. This guarantee of quality is of inestimable value to those who know the real worth of protected vision.

The best from Marshutz costs no more than GOOD glasses anywhere.

MARSHUTZ OPTICAL CO.
good glasses since 1887
518 W. 6th St. [between Olive & Grand]
—also 227 W. 7th St.

January Sale of Used and New Pianos Continues
Low Prices—Terms—Fifth Floor

Hamburger's
ESTABLISHED 1881

Sale of Indestructible Steamer and Dress Trunks
Buy Now and Save, Fourth Floor

Wool Wilton Rugs in a Sale, 67.50

Maximum of Beauty—Of Service—Of Quality—At a Price Lower Than Hamburger's Has Been Able to Offer in Months and Months!

The scarcity of genuine wool Wilton rugs has placed them at a great premium. This—the first opportunity Hamburger's has had to offer such a desirable assortment at this price. Patterns—colors—quality—price takes this offering out of the usual course of even January Sales! In the wanted 9x12-ft. size.

Wilton Velvet Rugs at 50.00
When has one seen seamless fringed Wilton velvet rugs quoted so low! In fact, this is one of the best values Hamburger's has ever offered in rugs. Unusual designs in rose and blue. Size 9x12.

Axminster Rugs Only 37.75
You put dollars in your own pocket by buying these! A tried-and-true, dependable quality in pleasing designs and colorings. For service and price one cannot often duplicate this opportunity. Sizes 9x12, 8.3x10.6 ft.

Seamless Brussels Rugs, 31.50
A hard-finished, wear-resisting surface explains the preference of so many people for Brussels rugs! All-over patterns, other chintz-like designs suitable for bedrooms; 9x12, 31.50; 8.3x10.6, 27.50; 7.6x9, 22.50.

Cork Linoleum, 85c Sq. Yd.
Another carload just arrived for the January Sales! Pleasing designs in tile and parquetry patterns. Bring in your own measurements. The linoleum is not laid at this low price.
(Hamburger's—Third Floor—Today)

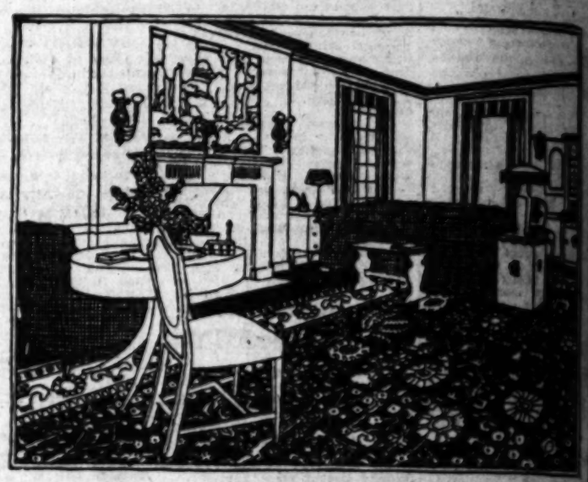

Final Selling!
Women's Footwear
4.75

Pumps, Oxfords, Boots, Slippers—1000 Pairs Featured In the January Sales

More than forty styles bought to sell at much higher prices, but reduced for final selling in the January Sales!

Included is a representative assortment of almost every style and leather favored this season. Not every size in each style, but sizes a-plenty in this generous grouping, so almost every one may be fitted.
(Hamburger's—Second Floor—Today)

Simmons Steel Bed, Spring and Mattress
Complete
29.95

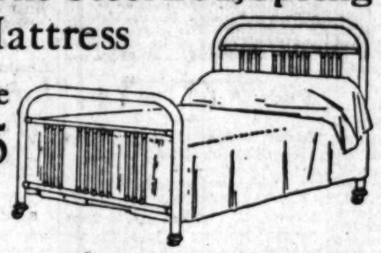

A combination at a January Sales price unusual even in the annals of Hamburger's sale specialization! Only 20—each superior in quality and accompanied by a Simmons' guarantee. The spring and mattress are equally superior in quality and workmanship.

Grass Rockers or Chairs

7.95

Matching chairs. Large roomy and comfortable, three are a superior quality of beautifully interwoven grass. Attractive chairs for sun-parlor and living-room, only 7.95 each.
(Hamburger's—Third Floor—Today)

Spring All-Wool Fabrics
1.95 Yard

Still Remarkable Choice on Advance Season Fabrics At a Phenomenal Underpricing!

Weaves 54 inches wide, intended to sell, in the usual course of business, at 3.25 to 6.50 a yard. These are the newest conceits of Spring—sold down to a few bolts of each fabric—Hamburger's bought at an extremely low price and has marked them accordingly.

English Poplins—Suiting Serge—Gabardines—Velour Stripes—Poiret Twills—English Serge—Bedford Suiting—Velour Checks

Not a complete list, but one hinting at its endless possibilities. Rich Spring and staple colors.
(Hamburger's—Main Floor—Today)

Special Purchase and Sale of
Wool or Silk Dresses
35.00
For Women and Misses

An exclusive assemblage of dresses of exceptional worth, offered in the January Sales at a decisive underpricing. Unusual fashions, many of them but one and two of a kind—developed from such favored fabrics as Poiret twill, tricotine, crepe satin, Canton crepe and crepe de chine. Sizes 16 and 18, and 36 to 44.

Companion Sale-Suits
29.00, 37.00, 45.00

Elaborate fur trimmed suits offering wide variety at these fractional January Sale prices. A representative showing of all the newest materials and colors. Trimmed with beautiful collars of beaver, krimmer, nutria, wolf or fox. Sizes for women and misses.
(Hamburger's—Second Floor—Today)